

B - A la queuleleu

♩ = 120,000000

HH Clsd  
Bass dm  
Choir  
Rhodes  
Bass

5

Snare dm  
HH Clsd  
Bass dm  
Lead  
Choir  
Rhodes  
Bass

8

HH Cisd

Bass dm

Conga

Lead

Choir

Rhodes

Bass

11

HH Cisd

Bass dm

Conga

Lead

Choir

Rhodes

Bass

14

Snare dm

Crash

HH Open

HH Clsd

Toms

Bass dm

Conga

Lead

Choir

Rhodes

Bass

17

HH Clsd  
Bass dm  
Conga  
Lead  
Choir  
Rhodes  
Synth.  
Riffs  
Bass

19

HH Clsd  
Bass dm  
Conga  
Lead  
Choir  
Rhodes  
Synth.  
Riffs  
Bass

22

25

28

HH Cldsd  
Bass dm  
Conga  
Lead  
Choir  
Rhodes  
Bass

31

Crash  
HH Cldsd  
Bass dm  
Conga  
Lead  
Choir  
Rhodes  
Synth.  
Riffs  
Bass

33

HH Clsd  
Bass dm  
Conga  
Lead  
Choir  
Rhodes  
Synth.  
Riffs  
Bass

35

HH Clsd  
Bass dm  
Conga  
Lead  
Choir  
Rhodes  
Synth.  
Riffs  
Bass

38

Snare dm

HH Open

HH Clsd

Toms

Bass dm

Conga

Lead

Choir

Rhodes

Bass

41

HH Clsd

Toms

Bass dm

Conga

Lead

Choir

Rhodes

Bass

44

HH Cisd  
Bass dm  
Conga  
Lead  
Choir  
Rhodes  
Bass

47

HH Cisd  
Bass dm  
Conga  
Lead  
Choir  
Rhodes  
Bass

50

Crash

HH Clsd

Bass dm

Conga

Lead

Choir

Rhodes

Synth.

Riffs

Bass

53

HH Clds

Bass dm

Conga

Lead

Choir

Rhodes

Synth.

Riffs

Bass

56

HH Clds

Bass dm

Conga

Lead

Choir

Rhodes

Synth.

Riffs

Bass

59

Crash

HH Cld

Bass dm

Conga

Lead

Choir

Rhodes

Marimba

Riffs

Bass

62

HH Clds

Bass dm

Conga

Lead

Choir

Rhodes

Marimba

Riffs

Bass

65

HH Cld

Bass dm

Conga

Lead

Choir

Rhodes

Synth.

Marimba

Riffs

Bass

68

Crash

HH Cld

Bass dm

Conga

Lead

Choir

Rhodes

Synth.

Riffs

Bass

71

HH Cldsd  
Bass dm  
Conga  
Lead  
Choir  
Rhodes  
Synth.  
Riffs  
Bass

74

HH Cldsd  
Bass dm  
Conga  
Lead  
Choir  
Rhodes  
Bass

77

HH Clsd  
Bass dm  
Conga  
Rhodes  
Bass

80

Choir  
Rhodes  
Bass

84

HH Clsd  
Bass dm  
Conga  
Lead  
Choir  
Rhodes  
Bass

87

HH Cldsd  
Bass dm  
Conga  
Lead  
Choir  
Rhodes  
Bass

90

HH Cldsd  
Bass dm  
Conga  
Lead  
Choir  
Rhodes  
Bass

93

96

HH Clsd  
Bass dm  
Conga  
Lead  
Choir  
Rhodes  
Synth.  
Riffs  
Bass

98

HH Clsd  
Bass dm  
Conga  
Lead  
Choir  
Rhodes  
Synth.  
Riffs  
Bass

100

Crash

HH Clsd

Bass dm

Conga

Lead

Choir

Rhodes

Bass

103

HH Clsd

Bass dm

Conga

Marimba

106

HH Clsd

Bass dm

Conga

Marimba

108

HH Clsd  
Bass dm  
Conga  
Lead  
Choir  
Marimba

110

HH Clsd  
Bass dm  
Conga  
Lead  
Choir  
Bass

113

HH Clsd  
Bass dm  
Conga  
Lead  
Choir  
Bass

116

Snare dm  
Crash  
HH Open  
HH Clsd  
Toms  
Bass dm  
Conga  
Lead  
Choir  
Bass

119

HH Clsd  
Bass dm  
Conga  
Lead  
Choir  
Synth.  
Riffs  
Bass

121

HH Clsd  
Bass dm  
Conga  
Lead  
Choir  
Synth.  
Riffs  
Bass

123

HH Clsd  
Bass dm  
Conga  
Lead  
Choir  
Synth.  
Riffs  
Bass

125

Snare dm  
Crash  
HH Clsd  
Toms  
Bass dm  
Conga  
Lead  
Choir  
Bass

127

HH Clsd  
Bass dm  
Conga  
Lead  
Choir  
Synth.  
Riffs  
Bass

129

HH Clsd  
Bass dm  
Conga  
Lead  
Choir  
Synth.  
Riffs  
Bass

131

HH Clsd  
Bass dm  
Conga  
Lead  
Choir  
Synth.  
Riffs  
Bass

133

Snare dm  
Crash  
HH Clsd  
Toms  
Bass dm  
Conga  
Lead  
Choir  
Bass

135

HH Clsd  
Bass dm  
Conga  
Lead  
Choir  
Synth.  
Riffs  
Bass

136

HH Clsd

Bass dm

Conga

Lead

Choir

Synth.

Riffs

Bass

Snare dm

# B - A la queuleuleu

♩ = 120,000000

4

9

16

7

15

40

53

23

118

7

7

4

Crash

B - A la queuleuleu

♩ = 120,000000

14 7 7

32 19 7 7

68 24 7

103 14 7

126 7 3

HH Open

B - A la queuleuleu

♩ = 120,000000

14 7

24

15 53

93

23 20

♩ = 120,000000

5/4

5

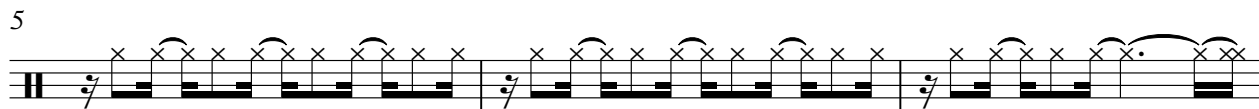

8

10

12

14

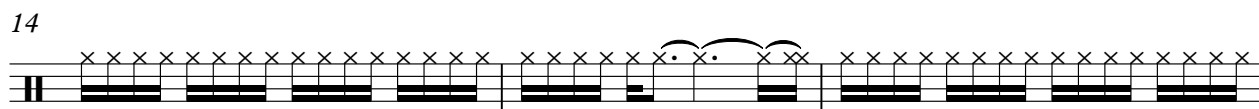

17

19

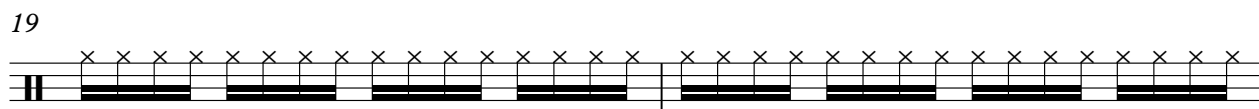

21

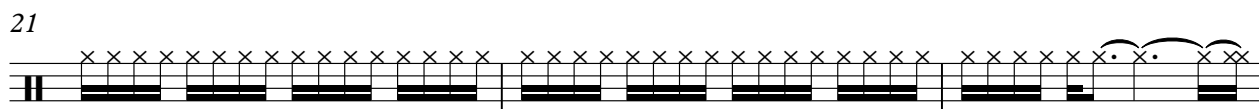

24

2

HH Clsd

26

28

30

32

34

36

38

41

43

45

47

49

51

53

55

57

59

61

63

65

V.S.

4

HH Clsd

67

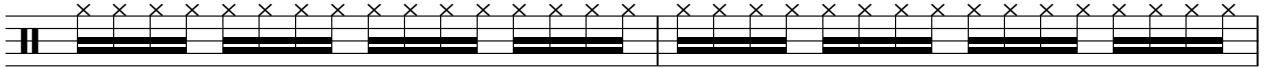

69

71

73

75

77

80

87

89

91

94

96

98

100

102

104

106

108

110

112

V.S.

114

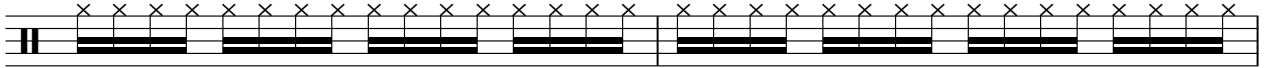

116

119

121

123

125

127

129

131

133

135

137

Toms

B - A la queuleuleu

♩ = 120,000000

14 7

24 15

42 51 23

118 7

126 7 4

Bass dm

# B - A la queuleuleu

♩ = 120,000000

7

13

19

25

31

37

43

49

55

V.S.

2

Bass dm

61

67

73

79

89

95

101

107

113

119

125

131

135

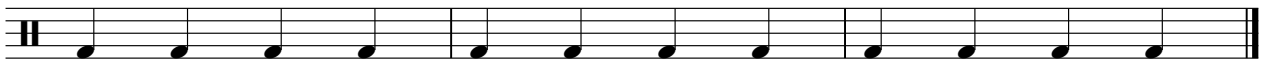

Conga

B - A la queuleleu

♩ = 120,000000

7

10

13

17

20

24

27

30

33

36

V.S.

73

77

86

89

92

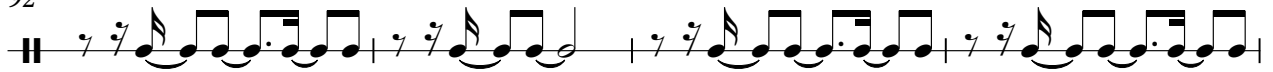

96

99

102

105

108

111

114

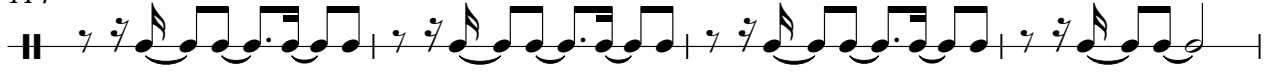

118

121

124

127

130

133

136

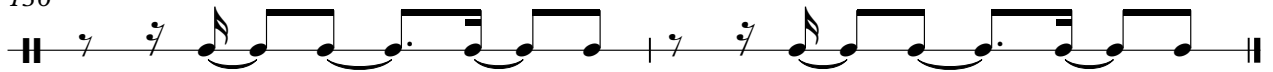

# B - A la queuleuleu

Lead

♩ = 120,000000

**6**

10

14

18

22

25

28

31

35

38

**3**

43

47

51

55

59

62

65

69

73

9

85

V.S.

134

# B - A la queuleuleu

Choir

♩ = 120,000000

6

10

14

18

22

25

28

30

32

V.S.

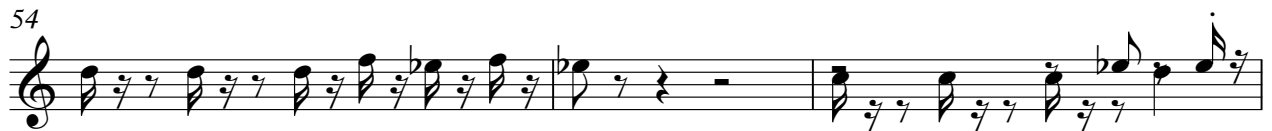

73 4

80

84

88

92

95

98

100 7

109

112

115

118

121

124

127

130

133

135

101

36

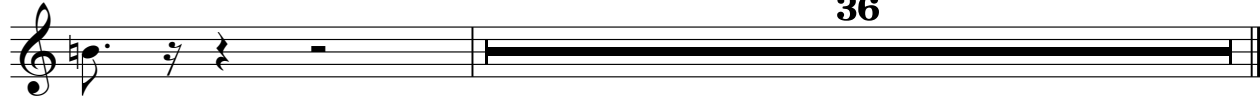

# B - A la queuleuleu

Synth.

♩ = 120,000000

16

20

33

38

55

68

73

97

119

122

2

Synth.

127

131

3

136

Marimba

B - A la queuleleu

♩ = 120,000000

59

62

65

68 36

106

107

108

109 28

Riffs

B - A la queuleuleu

♩ = 120,000000

16

20

33

38

55

61

66

73

97

119

9

13

3

3

21

19

2

Riffs

123

3

129

3

135

# B - A la queuleuleu

Bass

♩ = 120,000000

5

9

12

15

18

21

24

27

30

V.S.

