

Babado Novo - Bola De Sabao

♩ = 90,000092

2

Perc.

J. Gtr.

J. Gtr.

E. Gtr.

E. Bass

FM

Tape Smp. Brs

Tape Smp. Str

Orch. Hit

3

3

3

Perc. J. Gtr. J. Gtr. E. Gtr. E. Bass FM Tape Smp. Brs Tape Smp. Str Orch. Hit

4

Perc.

J. Gtr.

J. Gtr.

E. Gtr.

E. Bass

FM

Tape Smp. Brs

Tape Smp. Str

Orch. Hit

Musical score for Percussion (Perc.), J. Gtr. (J. Gtr.), E. Gtr. (E. Gtr.), E. Bass (E. Bass), FM (FM), and Tape Smp. Str. (Tape Smp. Str.).

The score is written for six parts:

- Perc.**: Percussion part, featuring a complex rhythmic pattern with various notes and rests.
- J. Gtr.**: J. Gtr. (Jazz Guitar) part, featuring a melodic line with a long sustain.
- J. Gtr.**: J. Gtr. (Jazz Guitar) part, featuring a rhythmic pattern with notes and rests.
- E. Gtr.**: E. Gtr. (Electric Guitar) part, featuring a rhythmic pattern with notes and rests.
- E. Bass**: E. Bass (Electric Bass) part, featuring a melodic line with notes and rests.
- FM**: FM (Fretless Mandolin) part, featuring a rhythmic pattern with notes and rests.
- Tape Smp. Str.**: Tape Smp. Str. (Tape Sampler String) part, featuring a melodic line with notes and rests.

8

Perc.

J. Gtr.

J. Gtr.

E. Gtr.

E. Bass

FM

Tape Smp. Str

Perc.

J. Gtr.

J. Gtr.

E. Gtr.

E. Bass

FM

Tape Smp. Str

10

Perc.

J. Gtr.

J. Gtr.

E. Gtr.

E. Bass

FM

Tape Smp. Str

11

12

Perc.

J. Gtr.

J. Gtr.

E. Gtr.

E. Bass

FM

Tape Smp. Str

13

Musical score for Perc., J. Gtr., E. Gtr., E. Bass, FM, Tape Smp. Brs, Tape Smp. Str, and Orch. Hit.

14

Perc.

J. Gtr.

J. Gtr.

E. Gtr.

E. Bass

FM

Tape Smp. Brs

Tape Smp. Str

Orch. Hit

15

Perc.

J. Gtr.

J. Gtr.

E. Gtr.

E. Bass

FM

Tape Smp. Str

16

Perc.

J. Gtr.

J. Gtr.

E. Gtr.

E. Bass

FM

Tape Smp. Str

Perc.

J. Gtr.

J. Gtr.

E. Gtr.

E. Bass

S.

Q.

FM

Tape Smp. Brs

Tape Smp. Str

Orch. Hit

♩ = 90,00092

Detailed description of the musical score: The score is for page 17 of a piece, marked with a tempo of 90,00092. It features a variety of instruments and parts. The Percussion part has a complex rhythmic pattern with many notes and rests. The two J. Gtr. parts play chords and arpeggios. The E. Gtr. part plays a series of chords. The E. Bass part has a simple melodic line. The S. and Q. parts are mostly silent. The FM part has a few notes. The Tape Smp. Brs part has a melodic line. The Tape Smp. Str part has a few notes. The Orch. Hit part has a melodic line. The score is written in a standard musical notation with a key signature of one sharp (F#).

18

Perc.

J. Gtr.

J. Gtr.

E. Gtr.

E. Bass

S.

Q.

FM

Tape Smp. Brs

Tape Smp. Str

Orch. Hit

19

Perc.

J. Gtr.

J. Gtr.

E. Gtr.

E. Bass

S.

Q.

FM

Tape Smp. Str

20

Perc.

J. Gtr.

J. Gtr.

E. Gtr.

E. Bass

S.

Q.

FM

Tape Smp. Str

21

Perc.

J. Gtr.

J. Gtr.

E. Gtr.

E. Bass

FM

Tape Smp. Brs

Tape Smp. Str

Orch. Hit

22

Perc.

J. Gtr.

J. Gtr.

E. Gtr.

E. Bass

FM

Tape Smp. Str

23

Perc.

J. Gtr.

J. Gtr.

E. Gtr.

E. Bass

FM

Tape Smp. Str

24 $\text{♩} = 90,000092$

Perc.

J. Gtr.

J. Gtr.

E. Gtr.

E. Bass

FM

Tape Smp. Str

25

Perc.

J. Gtr.

J. Gtr.

E. Gtr.

E. Bass

FM

Tape Smp. Brs

Tape Smp. Str

Orch. Hit

26

Perc.

J. Gtr.

J. Gtr.

E. Gtr.

E. Bass

FM

Tape Smp. Brs

Tape Smp. Str

Orch. Hit

27

Perc.

J. Gtr.

J. Gtr.

E. Gtr.

E. Bass

FM

Tape Smp. Brs

Tape Smp. Str

Orch. Hit

28

Perc.

J. Gtr.

J. Gtr.

E. Gtr.

E. Bass

FM

Tape Smp. Brs

Tape Smp. Str

Orch. Hit

Musical score for page 29, featuring the following instruments and parts:

- Perc.**: Percussion part with a drum set icon and rhythmic notation.
- J. Gtr.**: Two staves of electric guitar, one with a melodic line and the other with chords.
- E. Gtr.**: Electric guitar part with a dense, rhythmic chordal texture.
- E. Bass**: Electric bass part with a melodic line.
- FM**: Fretless Bass part with a melodic line.
- Tape Smp. Brs**: Tape Sample Brass part with a melodic line and a triplet.
- Tape Smp. Str**: Tape Sample Strings part with a sustained chord.
- Orch. Hit**: Orchestral Hit part with a melodic line and a triplet.

30

Perc.

J. Gtr.

J. Gtr.

E. Gtr.

E. Bass

FM

Tape Smp. Brs

Tape Smp. Str

Orch. Hit

Perc.

J. Gtr.

J. Gtr.

E. Gtr.

E. Bass

FM

Tape Smp. Str

32

Perc.

J. Gtr.

J. Gtr.

E. Gtr.

E. Bass

FM

Tape Smp. Str

33

34

Perc.

J. Gtr.

J. Gtr.

E. Gtr.

E. Bass

S.

Q.

FM

Tape Smp. Str

35

36

Perc.

J. Gtr.

J. Gtr.

E. Gtr.

E. Bass

FM

Tape Smp. Str

37

Musical score for Perc., J. Gtr., E. Gtr., E. Bass, FM, Tape Smp. Brs, Tape Smp. Str, and Orch. Hit.

♩ = 90,000092

38

Perc.

J. Gtr.

J. Gtr.

E. Gtr.

E. Bass

S.

Q.

FM

Tape Smp. Brs

Tape Smp. Str

Orch. Hit

♩ = 90,000092

39

Perc.

J. Gtr.

J. Gtr.

E. Gtr.

E. Bass

S.

Q.

FM

Tape Smp. Str

40

Perc.

J. Gtr.

J. Gtr.

E. Gtr.

E. Bass

FM

Tape Smp. Str

41

42

Perc.

J. Gtr.

J. Gtr.

E. Gtr.

E. Bass

S.

Q.

FM

Tape Smp. Brs

Tape Smp. Str

Orch. Hit

43

44 ♩ = 90,000092

Perc.

J. Gtr.

J. Gtr.

E. Gtr.

E. Bass

FM

Tape Smp. Brs

Tape Smp. Str

Orch. Hit

♩ = 90,000092

45

Perc.

J. Gtr.

J. Gtr.

E. Gtr.

E. Bass

FM

Tape Smp. Brs

Tape Smp. Str

Orch. Hit

46

Perc.

J. Gtr.

J. Gtr.

E. Gtr.

E. Bass

FM

Tape Smp. Brs

Tape Smp. Str

Orch. Hit

47

Perc.

J. Gtr.

J. Gtr.

E. Gtr.

E. Bass

FM

Tape Smp. Str

48

Perc.

J. Gtr.

J. Gtr.

E. Gtr.

E. Bass

FM

Tape Smp. Str

50

Perc.

J. Gtr.

J. Gtr.

E. Gtr.

E. Bass

FM

Tape Smp. Brs

Tape Smp. Str

Orch. Hit

51 ♩ = 90,000092

52

Perc.

J. Gtr.

J. Gtr.

E. Gtr.

E. Bass

FM

Tape Smp. Brs

Tape Smp. Str

Orch. Hit

Musical score for Perc., J. Gtr., E. Gtr., E. Bass, FM, Tape Smp. Brs, Tape Smp. Str, and Orch. Hit.

54

Perc.

J. Gtr.

J. Gtr.

E. Gtr.

E. Bass

S.

Q.

FM

Tape Smp. Brs

Tape Smp. Str

Orch. Hit

55

Perc.

J. Gtr.

J. Gtr.

E. Gtr.

E. Bass

S.

Q.

FM

Tape Smp. Brs

Tape Smp. Str

Orch. Hit

56

Perc.

J. Gtr.

J. Gtr.

E. Gtr.

E. Bass

S.

Q.

FM

Tape Smp. Brs

Tape Smp. Str

Orch. Hit

57

Perc.

J. Gtr.

J. Gtr.

E. Gtr.

E. Bass

S.

Q.

FM

Tape Smp. Brs

Tape Smp. Str

Orch. Hit

58

Perc.

J. Gtr.

J. Gtr.

E. Gtr.

E. Bass

S.

Q.

FM

Tape Smp. Brs

Tape Smp. Str

Orch. Hit

59 ♩ = 90,000092

60

Perc.

J. Gtr.

J. Gtr.

E. Gtr.

E. Bass

S.

Q.

FM

Tape Smp. Brs

Tape Smp. Str

Orch. Hit

61

Perc.

J. Gtr.

J. Gtr.

E. Gtr.

E. Bass

S.

Q.

FM

Tape Smp. Brs

Tape Smp. Str

Orch. Hit

Musical score for page 62, featuring the following instruments and parts:

- Perc.**: Percussion part with a 3-measure triplet and a 6-measure sequence of sixteenth notes.
- J. Gtr.**: J. Gtr. part with a 3-measure triplet.
- E. Gtr.**: E. Gtr. part with a 3-measure triplet.
- E. Bass**: E. Bass part with a single note.
- S.**: Saxophone part with a melodic line.
- Q.**: Trombone part with a melodic line.
- FM**: Fiddle and Mandolin part with a melodic line.
- Tape Smp. Brs**: Tape Sample Brass part with a single note.
- Tape Smp. Str**: Tape Sample Strings part with a single note.
- Orch. Hit**: Orchestral Hit part with a single note.

63

Perc.

J. Gtr.

J. Gtr.

E. Gtr.

E. Bass

S.

Q.

FM

Tape Smp. Brs

Tape Smp. Str

Orch. Hit

6

6

63

3

64

Perc.

J. Gtr.

J. Gtr.

E. Gtr.

E. Bass

S.

Q.

FM

Tape Smp. Str.

6

3

65

Perc.

J. Gtr.

J. Gtr.

E. Gtr.

E. Bass

S.

Q.

FM

Tape Smp. Str

6

6

65

3

Detailed description of the musical score: The score is arranged in ten staves. The top staff is Percussion, showing four hits with upward-pointing arrows. The second staff is J. Gtr. (Jazz Guitar), showing a chord with a sharp sign. The third staff is J. Gtr. (Jazz Guitar), showing a sequence of chords and a triplet of eighth notes. The fourth staff is E. Gtr. (Electric Guitar), showing a chord with a sharp sign. The fifth staff is E. Bass (Electric Bass), showing a single note. The sixth staff is S. (Saxophone), showing a single note. The seventh staff is Q. (Quadrant), showing a chord with a sharp sign. The eighth staff is FM (Piano), showing a complex melodic line with a long note and a triplet. The ninth staff is Tape Smp. Str. (Tape Sample String), showing a chord with a sharp sign. The number 65 appears at the top left and top right. The number 6 appears above two groups of sixteenth notes. The number 3 appears below a triplet of eighth notes.

66

Perc.

J. Gtr.

J. Gtr.

E. Gtr.

E. Bass

S.

Q.

FM

Tape Smp. Str

68 ♩ = 90,000092

69

Perc.

J. Gtr.

J. Gtr.

E. Gtr.

E. Bass

S.

Q.

FM

Tape Smp. Brs

Tape Smp. Str

Orch. Hit

70

Perc. J. Gtr. J. Gtr. E. Gtr. E. Bass S. Q. FM Tape Smp. Brs Tape Smp. Str Orch. Hit

71

Perc.

J. Gtr.

J. Gtr.

E. Gtr.

E. Bass

FM

Tape Smp. Str

72

Perc.

J. Gtr.

J. Gtr.

E. Gtr.

E. Bass

FM

Tape Smp. Str

Detailed description of the musical score: The score is for measures 71 and 72. The Percussion part (Perc.) is written on a single staff with a complex rhythmic pattern using various symbols like 'x' and 'o'. The J. Gtr. (Jazz Guitar) part is written on a single staff in treble clef, featuring a melodic line with a slur over the first two measures. The E. Gtr. (Electric Guitar) part is written on a single staff in treble clef, consisting of a series of chords. The E. Bass part is written on a single staff in bass clef, featuring a bass line with a slash. The FM (Finger Modulation) part is written on two staves (treble and bass clef), featuring a few notes. The Tape Smp. Str. (Tape Sample String) part is written on a single staff in treble clef, featuring a constant low-frequency tone.

73

Perc.

J. Gtr.

J. Gtr.

E. Gtr.

E. Bass

FM

Tape Smp. Brs

Tape Smp. Str

Orch. Hit

74

Perc.

J. Gtr.

J. Gtr.

E. Gtr.

E. Bass

FM

Tape Smp. Brs

Tape Smp. Str

Orch. Hit

75

♩ = 90,000

Musical score for Perc., J. Gtr., E. Gtr., E. Bass, FM, Tape Smp. Brs, Tape Smp. Str, and Orch. Hit. The score is written for Percussion, two J. Gtr. (Jazz Guitar), E. Gtr. (Electric Guitar), E. Bass (Electric Bass), FM (Finger Modulation), Tape Smp. Brs (Tape Sample Brass), Tape Smp. Str (Tape Sample Strings), and Orch. Hit (Orchestral Hit). The tempo is marked as ♩ = 90,000. The score is divided into two systems, with the second system starting at measure 75. The Percussion part features a complex rhythmic pattern with various note values and rests. The J. Gtr. parts feature chords and melodic lines. The E. Gtr. part features a series of chords. The E. Bass part features a melodic line. The FM part features a series of chords. The Tape Smp. Brs part features a melodic line. The Tape Smp. Str part features a series of chords. The Orch. Hit part features a melodic line.

♩ = 90,000

76

Perc. J. Gtr. J. Gtr. E. Gtr. E. Bass FM Tape Smp. Brs Tape Smp. Str Orch. Hit

77

Perc.

J. Gtr.

J. Gtr.

E. Gtr.

E. Bass

FM

Tape Smp. Brs

Tape Smp. Str

Orch. Hit

78

Perc.

J. Gtr.

J. Gtr.

E. Gtr.

E. Bass

FM

Tape Smp. Brs

Tape Smp. Str

Orch. Hit

79

Perc. J. Gtr. J. Gtr. E. Gtr. E. Bass FM Tape Smp. Brs Tape Smp. Str Orch. Hit

80

Perc.

J. Gtr.

J. Gtr.

E. Gtr.

E. Bass

FM

Tape Smp. Brs

Tape Smp. Str

Orch. Hit

81

Perc.

J. Gtr.

J. Gtr.

E. Gtr.

E. Bass

FM

Tape Smp. Brs

Tape Smp. Str

Orch. Hit

82

Perc.
 J. Gtr.
 J. Gtr.
 E. Gtr.
 E. Bass
 FM
 Tape Smp. Brs
 Tape Smp. Str
 Orch. Hit

83

Perc.

J. Gtr.

J. Gtr.

E. Gtr.

E. Bass

FM

Tape Smp. Brs

Tape Smp. Str

Orch. Hit

Perc.

J. Gtr.

J. Gtr.

E. Gtr.

E. Bass

FM

Tape Smp. Brs

Tape Smp. Str

Orch. Hit

♩ = 90,000

85

Perc.

J. Gtr.

J. Gtr.

E. Gtr.

E. Bass

FM

Tape Smp. Brs

Tape Smp. Str

Orch. Hit

Musical score for Perc., J. Gtr., E. Gtr., E. Bass, FM, Tape Smp. Brs, Tape Smp. Str, and Orch. Hit. The score is written for Percussion, two J. Gtr. (Jazz Guitar), E. Gtr. (Electric Guitar), E. Bass (Electric Bass), FM (Fingered Music), Tape Smp. Brs (Tape Sample Brass), Tape Smp. Str (Tape Sample Strings), and Orch. Hit (Orchestra Hit).

87

Perc.

J. Gtr.

J. Gtr.

E. Gtr.

E. Bass

FM

Tape Smp. Brs

Tape Smp. Str

Orch. Hit

88

Perc.

J. Gtr.

J. Gtr.

E. Gtr.

E. Bass

FM

Tape Smp. Brs

Tape Smp. Str

Orch. Hit

89

J. Gtr.

J. Gtr.

E. Gtr.

E. Bass

FM

Tape Smp. Brs

Tape Smp. Str

Orch. Hit

Babado Novo - Bola De Sabao

Percussion

♩ = 90,000092

3

5

7

8

9 ♩ = 90,000092

10

11

12

13

V.S.

Percussion

14

15

16

17 $\text{♩} = 90,000092$

18

19

20

22

24 $\text{♩} = 90,000092$

26

28

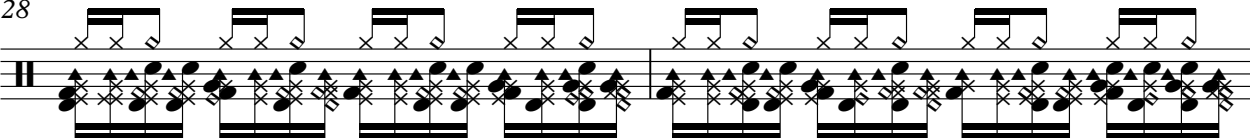

30

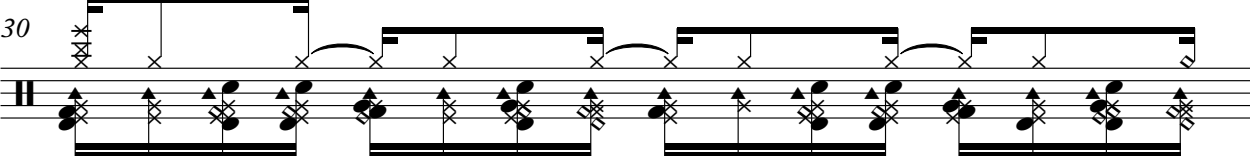

31 $\text{♩} = 90,00092$

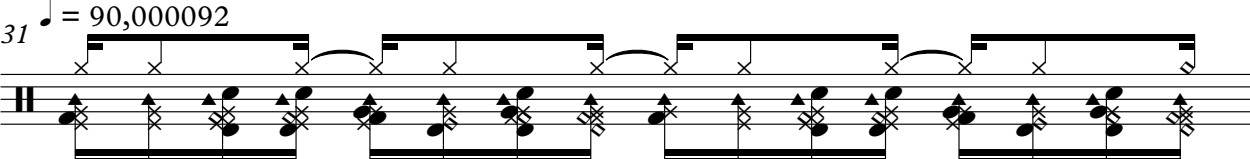

32

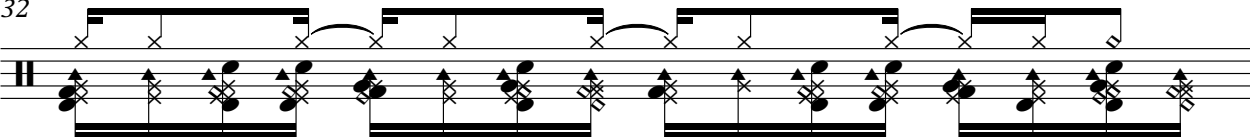

33

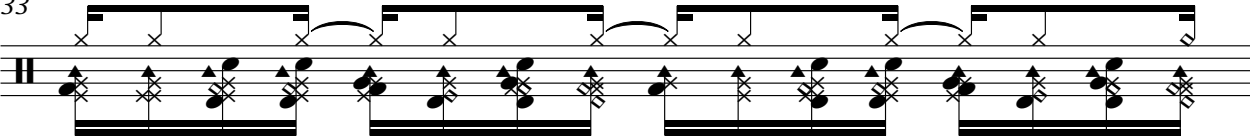

34

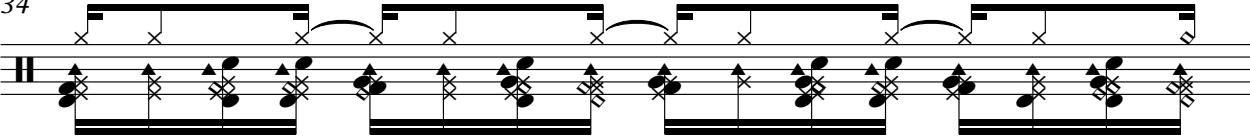

35

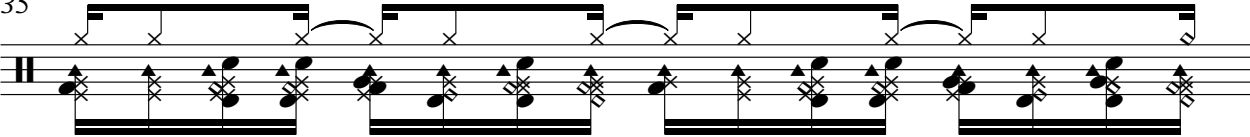

36

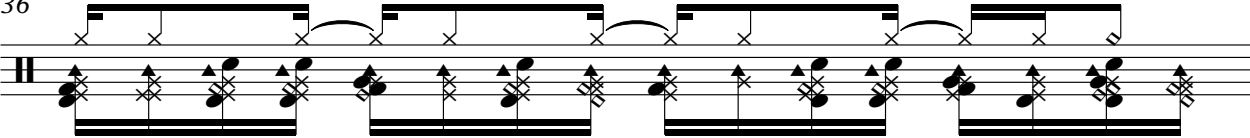

37

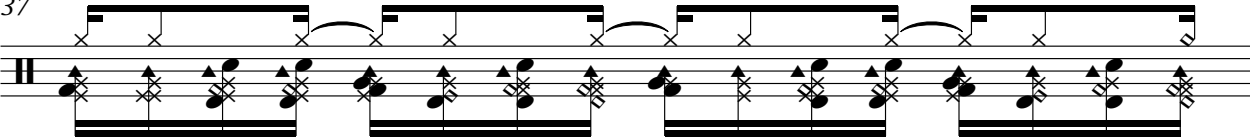

38 $\text{♩} = 90,00092$

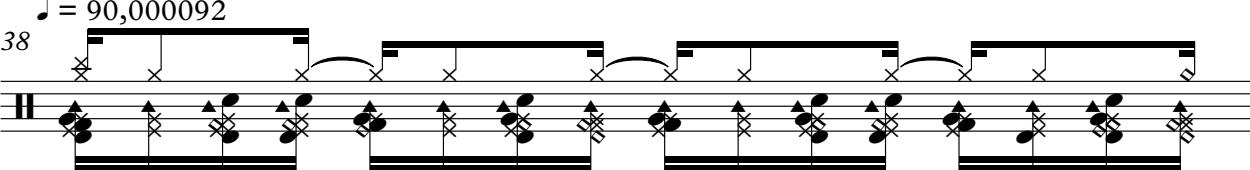

Percussion

39

40

41

42

43

44 $\text{♩} = 90,00092$

45

47

49

51 $\text{♩} = 90,00092$

Percussion

53

55

57

59 $\text{♩} = 90,000092$

61

63

65

68 $\text{♩} = 90,000092$

71

73

6

Percussion
♩ = 90,00092

75

77

79

81

83

85

87

88

83

♩ = 90,000092

87

♩ = 90,000092

5

8

♩ = 90,000092

11

14

17

♩ = 90,000092

20

23

♩ = 90,000092

26

29

♩ = 90,000092

32

35

38 ♩ = 90,000092

41

44 ♩ = 90,000092

47

50 ♩ = 90,000092

53

57 ♩ = 90,000092

60

63

3 3 3

66

♩ = 90,00092

3 3 3

69

72

75

♩ = 90,00092

78

82

♩ = 90,0000

85

87

♩ = 90,000092

4

7

9 ♩ = 90,000092

11

13

15

17 ♩ = 90,000092

19

21

V.S.

2

Electric Guitar

♩ = 90,000092

23

25

27

29

31 ♩ = 90,000092

33

35

37

♩ = 90,000092

39

41

Electric Guitar

♩ = 90,000092

43

45

47

49

51

♩ = 90,000092

53

56

59

♩ = 90,000092

61

66

V.S.

68 = 90,00092

74 = 90,0000

Babado Novo - Bola De Sabao

Electric Bass

♩ = 90,000092

4

7

♩ = 90,000092

10

13

16

♩ = 90,000092

19

22

♩ = 90,000092

25

28

V.S.

31 ♩ = 90,000092

34

37

♩ = 90,000092

40

43

♩ = 90,000092

46

49

♩ = 90,000092

52

55

58

♩ = 90,000092

Babado Novo - Bola De Sabao

Soprano

Babado Novo - Bola De Sabao

Quintus

♩ = 90,000092 ♩ = 90,000092 ♩ = 90,000092

8 8

19 ♩ = 90,000092 ♩ = 90,000092

4 7 3

34 ♩ = 90,000092

3

40 ♩ = 90,000092 ♩ = 90,000092

2 7 3

54

59 ♩ = 90,000092

64 ♩ = 90,000092

69 ♩ = 90,000092 ♩ = 90,000092

5 9 6

♩ = 90,000092

6 ♩ = 90,000092

10

14 ♩ = 90,000092

18

22 ♩ = 90,000092

26

31 ♩ = 90,000092

35 ♩ = 90,000092

40

44 ♩ = 90,000092

48 ♩ = 90,000092

52

56

♩ = 90,000092

61

66

♩ = 90,000092

71

75

♩ = 90,000092

Babado Novo - Bola De Sabao

Tape Sampler Keyboard [Brass]

♩ = 90,000092

6 6 3

3

♩ = 90,000092

3 4

♩ = 90,000092

2

♩ = 90,000092

2

♩ = 90,000092

6

♩ = 90,000092

2

♩ = 90,000092

6 6

2

Tape Sampler Keyboard [Brass]

♩ = 90,000092

49

53

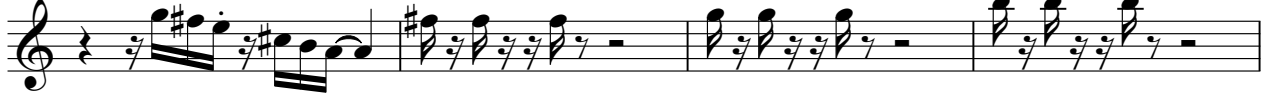

57

♩ = 90,000092

60

♩ = 90,000092

5

69

6

6

2

73

♩ = 90,000092

77

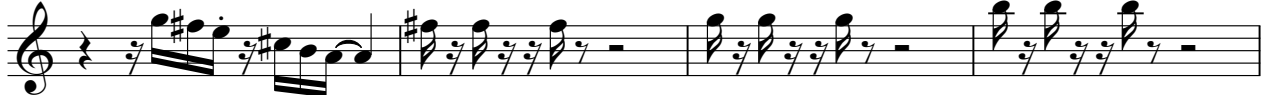

81

84

♩ = 90,000092

87

b

Babado Novo - Bola De Sabao
Tape Sampler Keyboard [Strings]

♩ = 90,000092

7 ♩ = 90,000092

16 ♩ = 90,000092

24 ♩ = 90,000092 ♩ = 90,000092

33 ♩ = 90,000092

42 ♩ = 90,000092

V.S.

2

Tape Sampler Keyboard [Strings]

50 $\text{♩} = 90,000092$

56 $\text{♩} = 90,000092$

62 $\text{♩} = 90,000092$

71 $\text{♩} = 90,000092$

79

84 $\text{♩} = 90,000092$

♩ = 90,000092

49

52

56

59

♩ = 90,000092

63

♩ = 90,000092

71

♩ = 90,000092

76

80

83

♩ = 90,000092

86

88

