

Babado Novo - Eu Fico 2

0.0"
1.1,00
Techmidi Studio Musical - 0xx11 - 6163-8406 - www.techmidi.com.br
♩ = 120,000000

0.0"
1.1,00
Techmidi Studio Musical - 0xx11 - 6163-8406 - www.techmidi.com.br
♩ = 120,000000

Percussion

Marimba

Jazz Guitar

Jazz Guitar

Kora

5-string Electric Bass

Honky-tonk Piano

FM Synth

Tape Sampler Keyboard [Strings]

♩ = 120,000000

Viola

Techmidi Studio Musical - 0xx11 - 6163-8406 - www.techmidi.com.br

3

Perc. J. Gtr. J. Gtr. Kora E. Bass H-t. Pno. FM Tape Smp. Str

5

Perc. J. Gtr. J. Gtr. Kora E. Bass H-t. Pno. FM Tape Smp. Str

7 3

Perc. J. Gtr. J. Gtr. Kora E. Bass H-t. Pno. FM Tape Smp. Str

9

Perc. J. Gtr. J. Gtr. Kora E. Bass H-t. Pno. FM Tape Smp. Str

11

Perc.

J. Gtr.

J. Gtr.

E. Bass

H-t. Pno.

FM

Tape Smp. Str

13

Perc.

J. Gtr.

J. Gtr.

E. Bass

H-t. Pno.

FM

Tape Smp. Str

15

Perc. J. Gtr. J. Gtr. E. Bass H-t. Pno. FM Tape Smp. Str

17

Perc. J. Gtr. J. Gtr. E. Bass H-t. Pno. FM Tape Smp. Str

19

Perc. J. Gtr. J. Gtr. E. Bass H-t. Pno. FM Tape Smp. Str

21

Perc. Mar. J. Gtr. J. Gtr. E. Bass H-t. Pno. FM Tape Smp. Str

23

Perc.

Mar.

J. Gtr.

J. Gtr.

E. Bass

H-t. Pno.

FM

Tape Smp. Str

Vla.

7

26

Perc.

J. Gtr.

J. Gtr.

E. Bass

H-t. Pno.

FM

Tape Smp. Str

Vla.

28

Perc.

J. Gtr.

J. Gtr.

E. Bass

H-t. Pno.

FM

Tape Smp. Str

Vla.

31

Perc.

J. Gtr.

J. Gtr.

E. Bass

H-t. Pno.

FM

Tape Smp. Str

Vla.

34

Perc.

J. Gtr.

J. Gtr.

E. Bass

H-t. Pno.

FM

Tape Smp. Str

Vla.

36

Perc.

J. Gtr.

J. Gtr.

E. Bass

H-t. Pno.

FM

Tape Smp. Str

Vla.

39

Perc.

J. Gtr.

J. Gtr.

Kora

E. Bass

H-t. Pno.

FM

Tape Smp. Str

Vla.

42

Perc.

J. Gtr.

J. Gtr.

E. Bass

H-t. Pno.

FM

Tape Smp. Str

44

47

49

Perc. J. Gtr. J. Gtr. E. Bass H-t. Pno. FM Tape Smp. Str

51

Perc. J. Gtr. J. Gtr. E. Bass H-t. Pno. FM Tape Smp. Str

53

Perc. Mar. J. Gtr. J. Gtr. E. Bass H-t. Pno. FM Tape Smp. Str

55

Perc. Mar. J. Gtr. J. Gtr. E. Bass H-t. Pno. FM Tape Smp. Str Vla.

58

Perc.

J. Gtr.

J. Gtr.

E. Bass

H-t. Pno.

FM

Tape Smp. Str

Vla.

60

Perc.

J. Gtr.

J. Gtr.

E. Bass

H-t. Pno.

FM

Tape Smp. Str

Vla.

63

Perc.

J. Gtr.

J. Gtr.

E. Bass

H-t. Pno.

FM

Tape Smp. Str

Vla.

66

Perc.

J. Gtr.

J. Gtr.

E. Bass

H-t. Pno.

FM

Tape Smp. Str

Vla.

68

Perc.

J. Gtr.

J. Gtr.

E. Bass

H-t. Pno.

FM

Tape Smp. Str

Vla.

71

Perc.

J. Gtr.

J. Gtr.

E. Bass

Tape Smp. Str

Vla.

74 17

Perc. Mar. J. Gtr. J. Gtr. E. Bass H-t. Pno. FM Tape Smp. Str. Vla.

77

Perc. J. Gtr. J. Gtr. E. Bass H-t. Pno. FM Tape Smp. Str. Vla.

79

Perc.

J. Gtr.

J. Gtr.

E. Bass

H-t. Pno.

FM

Tape Smp. Str

Vla.

82

Perc.

J. Gtr.

J. Gtr.

E. Bass

H-t. Pno.

FM

Tape Smp. Str

Vla.

85

Perc.

J. Gtr.

J. Gtr.

E. Bass

H-t. Pno.

FM

Tape Smp. Str

Vla.

87

Perc.

J. Gtr.

J. Gtr.

Kora

E. Bass

H-t. Pno.

FM

Tape Smp. Str

Vla.

90

Perc.

J. Gtr.

J. Gtr.

Kora

E. Bass

H-t. Pno.

FM

Tape Smp. Str

Vla.

Babado Novo - Eu Fico 2

Percussion

♩ = 120,000000

V.S.

Percussion

Percussion

41

43

45

47

49

51

53

55

57

59

V.S.

Percussion

Percussion

80

82

84

86

88

91

Marimba

Babado Novo - Eu Fico 2

♩ = 120,000000

Techmidi Studio Musical - 0xx11 - 6163-8406 - www.techmidi.com.br

20

23

26

27

55

58

17

17

♩ = 120,000000

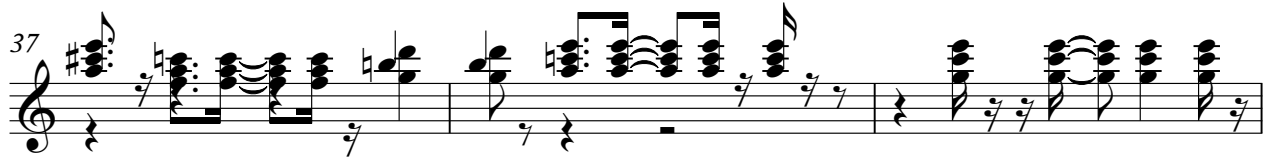

4

Jazz Guitar

91

♩ = 120,000000

4

Jazz Guitar

90

5-string Electric Bass

Babado Novo - Eu Fico 2

♩ = 120,000000

V.S.

46

51

56

59

64

68

73

77

81

85

89

Honky-tonk Piano

Babado Novo - Eu Fico 2

♩ = 120,000000

4

7

10

14

17

21

V.S.

25

28

31

35

38

41

44

47

50

53

57

60

63

67

69

75

79

82

86

89

92

♩ = 120,000000

5

9

12

16

20

24

27

32

35

39

43

46

50

54

57

61

65

V.S.

69

4

76

80

84

87

3

Tape Sampler Keyboard [Strings] Babado Novo - Eu Fico 2

♩ = 120,000000

V.S.

37

44

50

56

61

66

72

77

83

88

Babado Novo - Eu Fico 2

Viola

♩ = 120,000000

24

28

32

36

41

15

60

64

68

72

77

V.S.

2

Viola

81

85

88