

♩ = 83,000069

Percussion

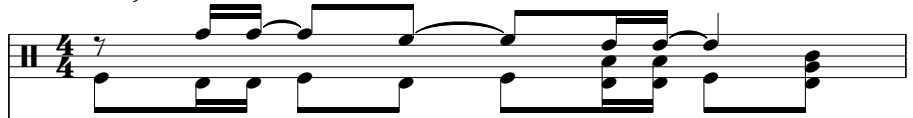

5-string Electric Bass

Lead 1 (Square)

Lead 3 (Calliope)

2

Ten. Sax.

Perc.

E. Gtr.

E. Gtr.

E. Bass

Perc. Organ

Organ

Organ

FM

Tape Smp. Brs

Tape Smp. Brs

Tape Smp. Brs

Lead 1

Lead 3

Lead 3

4

Ten. Sax.

Perc.

E. Gtr.

E. Gtr.

E. Bass

Perc. Organ

Organ

FM

Tape Smp. Brs

Tape Smp. Brs

Tape Smp. Brs

Lead 1

5

Ten. Sax.

Perc.

E. Gtr.

E. Gtr.

E. Bass

Perc. Organ

Organ

FM

Tape Smp. Brs

Tape Smp. Brs

Tape Smp. Brs

Lead 1

6

Ten. Sax.

Perc.

E. Gtr.

E. Gtr.

E. Bass

Perc. Organ

Organ

FM

Tape Smp. Brs

Tape Smp. Brs

Tape Smp. Brs

Lead 1

- Perc.**: Top staff, featuring a rhythmic pattern of eighth notes with a consistent drum kit accompaniment.
- E. Bass**: Bass line in the third staff from the top, featuring a steady eighth-note rhythm.
- Perc. Organ**: Fourth staff, playing a rhythmic pattern of eighth notes.
- Organ**: Fifth staff, playing a melodic line with chords.
- Organ**: Sixth staff, playing a melodic line with chords.
- FM**: Seventh staff, playing a melodic line with chords.
- Lead 1**: Eighth staff, playing a melodic line with chords.
- Lead 3**: Ninth staff, playing a melodic line with chords.

15

Ten. Sax.

Perc.

E. Gtr.

E. Gtr.

E. Bass

Perc. Organ

Organ

FM

Tape Smp. Brs

Tape Smp. Brs

Tape Smp. Brs

Lead 1

Lead 3

Lead 3

21

23

Ten. Sax.

Perc.

E. Gtr.

E. Gtr.

E. Bass

Perc. Organ

Organ

FM

Tape Smp. Brs

Tape Smp. Brs

Tape Smp. Brs

Lead 1

Lead 3

Lead 3

31

33

Musical score for page 33, featuring the following instruments and parts:

- Ten. Sax. (Tenor Saxophone)
- Perc. (Percussion)
- E. Gtr. (Electric Guitar) - two staves
- E. Bass (Electric Bass)
- Perc. Organ (Percussion Organ)
- Organ (Organ)
- FM (FM Synthesizer)
- Tape Smp. Brs (Tape Samples) - three staves
- Lead 1 (Lead 1)
- Lead 3 (Lead 3) - two staves

**Perc.** (Percussion): A rhythmic pattern of eighth notes with accents, starting with a double bar line.

**E. Gtr.** (Electric Guitar): Two staves. The top staff features a melodic line with triplets and slurs. The bottom staff shows a chordal accompaniment with slurs.

**E. Bass** (Electric Bass): A bass line with eighth notes and slurs.

**Perc. Organ** (Percussion Organ): A bass line with eighth notes and slurs.

37

39

Ten. Sax.

Perc.

E. Gtr.

E. Gtr.

E. Bass

Organ

FM

Tape Smp. Brs

Tape Smp. Brs

Tape Smp. Brs

Lead 1

Lead 3

3

3

3

41

Musical score for page 41, featuring the following instruments and parts:

- Ten. Sax.**: Treble clef, mostly rests.
- Perc.**: Drum set notation with various rhythmic patterns.
- E. Gtr.**: Two staves, treble clef, featuring complex rhythmic patterns and a triplet.
- E. Bass**: Bass clef, featuring a steady eighth-note bass line.
- Perc. Organ**: Bass clef, featuring a rhythmic pattern of eighth notes.
- Organ**: Treble clef, featuring a rhythmic pattern of eighth notes.
- FM**: Treble clef, featuring a rhythmic pattern of eighth notes.
- Tape Smp. Brs**: Three staves, treble clef, featuring rhythmic patterns.
- Lead 1**: Treble clef, featuring a melodic line with many beamed notes.
- Lead 3**: Two staves, treble clef, featuring melodic lines.

- Perc.**: A drum line with a double bar line at the start, followed by a series of eighth and sixteenth notes with stems pointing down.
- E. Gtr.**: An electric guitar line in treble clef. It features a complex rhythmic pattern with triplets and slurs. The first measure has a triplet of eighth notes, followed by a quarter note, and then another triplet of eighth notes. This pattern repeats with variations in the second and third measures.
- E. Gtr.**: A second electric guitar line in treble clef, consisting of a steady stream of chords, primarily triads and dyads, with stems pointing down.
- E. Bass**: An electric bass line in bass clef, featuring a simple, rhythmic pattern of quarter and eighth notes.
- Perc. Organ**: A percussion organ line in bass clef, consisting of a series of eighth notes with stems pointing down, interspersed with rests.
- Organ**: An organ line in treble clef, consisting of a series of chords, primarily triads and dyads, with stems pointing down.
- FM**: A Farfisa Music Modulator line in treble clef, consisting of a series of chords, primarily triads and dyads, with stems pointing down.
- Lead 1**: A lead line in treble clef, consisting of a series of eighth notes with stems pointing down, interspersed with rests.

- Perc.**: A drum set part with a complex, syncopated rhythm.
- E. Gtr.**: Two electric guitar parts. The upper part features a melodic line with a triplet of eighth notes in the second measure. The lower part consists of a rhythmic accompaniment of chords.
- E. Bass**: An electric bass line with a steady, syncopated rhythm.
- Perc. Organ**: A part for a percussive organ, likely a Hammond organ, with a rhythmic pattern of eighth notes.
- Organ**: A standard organ part with a melodic line of eighth notes.
- FM**: A part for a Farfisa Music Modulator, featuring a rhythmic accompaniment of chords.
- Tape Smp. Brs**: Two staves for tape samples, both of which are currently empty.
- Lead 1**: A lead guitar part with a melodic line of eighth notes.
- Lead 3**: A third lead guitar part, which is currently empty.

49

50

Ten. Sax.

Perc.

E. Gtr.

E. Gtr.

E. Bass

Perc. Organ

Organ

FM

Tape Smp. Brs

Tape Smp. Brs

Tape Smp. Brs

Lead 1

Lead 3

6

3

3

6

51

Musical score for page 51, featuring the following instruments and parts:

- Ten. Sax. (Tenor Saxophone)
- Perc. (Percussion)
- E. Gtr. (Electric Guitar) - includes a triplet of eighth notes
- E. Gtr. (Electric Guitar) - includes a triplet of eighth notes
- E. Bass (Electric Bass)
- Perc. Organ (Percussion Organ)
- Organ (Organ)
- FM (FM Synthesizer)
- Tape Smp. Brs (Tape Samples - Brass)
- Tape Smp. Brs (Tape Samples - Brass)
- Tape Smp. Brs (Tape Samples - Brass)
- Lead 1 (Lead 1)

52

Ten. Sax.

Perc.

E. Gtr.

E. Gtr.

E. Bass

Perc. Organ

Organ

FM

Tape Smp. Brs

Tape Smp. Brs

Tape Smp. Brs

Lead 1

Lead 3

Lead 3

6

6

3

3

3

3

53

Musical score for page 53, featuring the following instruments and parts:

- Ten. Sax. (Tenor Saxophone)
- Perc. (Percussion)
- E. Gtr. (Electric Guitar) - two staves
- Organ (two staves)
- FM (Fretless Mandolin)
- Tape Smp. Brs (Tape Samples, Brass) - three staves
- Lead 1 (Lead 1)
- Lead 3 (Lead 3) - two staves

# Tenor Saxophone

♩ = 83,000069

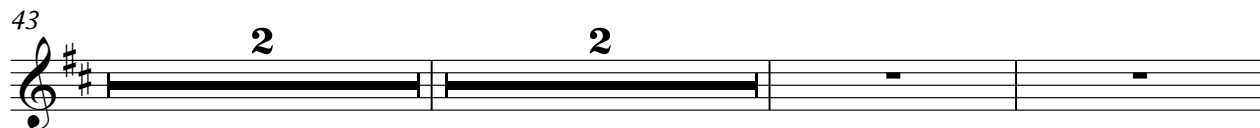
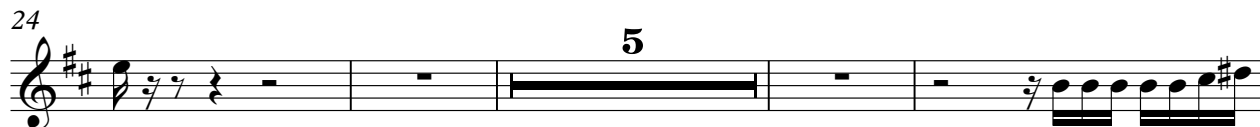
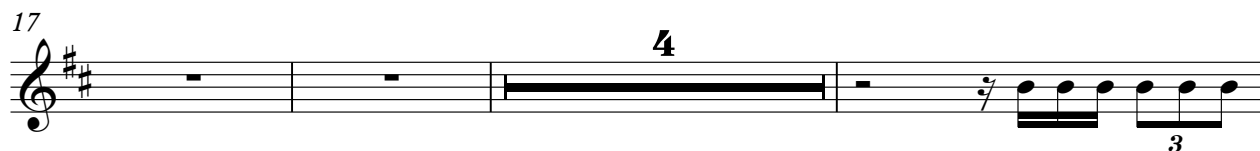

2

# Tenor Saxophone

49

51

53

# Percussion

$\text{♩} = 83,000069$

3

5

7

10

13

16

18

21

24

V.S.

26

29

32

35

37

39

41

43

45

47

49

51

53

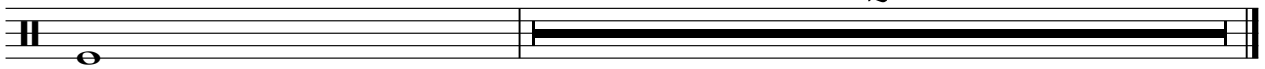

# Electric Guitar

♩ = 83,000069

4

6

8

10

12

14

16

18

20

V.S.

24

26

28

30

32

34

36

38

41

43

45

47

49

51

53

Electric Guitar

♩ = 83,000069

4

6

8

10

12

14

16

18

20

3

3

V.S.

24

26

28

30

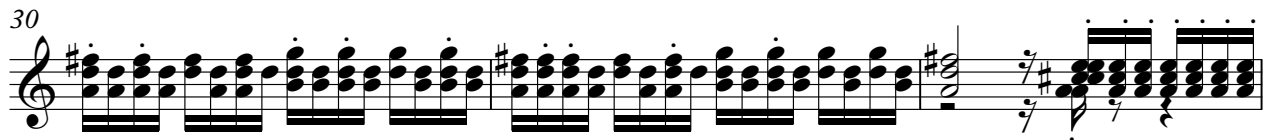

33

35

37

41

43

45

47

49

51

53

# 5-string Electric Bass

♩ = 83,000069

V.S.

28

31

33

35

37

41

43

45

47

49

53

**3**

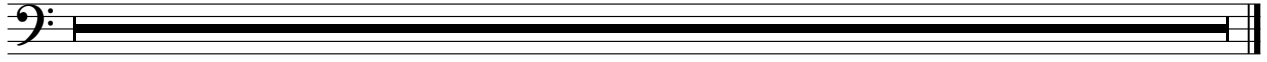

# Percussive Organ

♩ = 83,000069

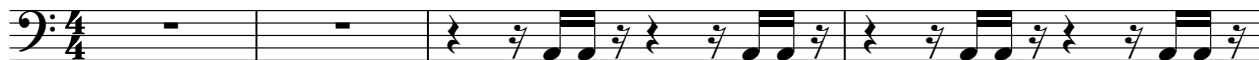

5

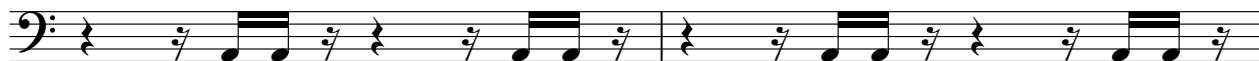

7

11

14

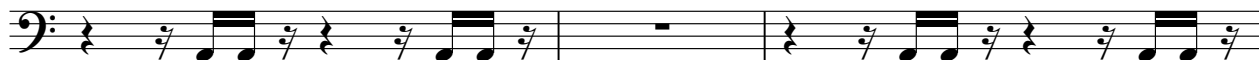

17

19

25

29

33

35

37

43

45

47

49

51

53

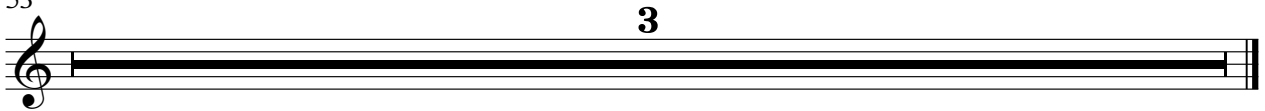

# Rock Organ

♩ = 83,000069

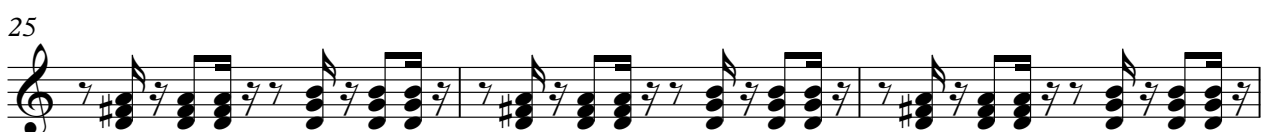

V.S.

53

2

# Rock Organ

♩ = 83,000069

5 **2** **3** **3**

16 **5**

24 **2** **3**

33 **2**

39 **2** **2** **2** **2**

47 **2**

53 **2**

# FM Synth

♩ = 83,000069

V.S.

26

29

32

34

37

39

41

43

45

47

FM Synth

49

51

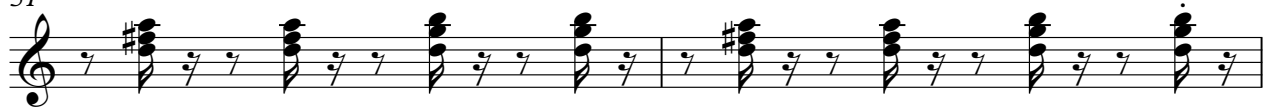

53

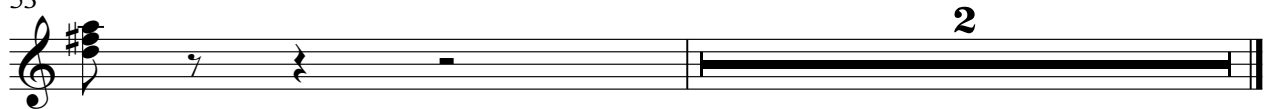

# Tape Sampler Keyboard [Brass]

♩ = 83,000069

4

6

8

16

24

33

38

43

2

Tape Sampler Keyboard [Brass]

49

51

53

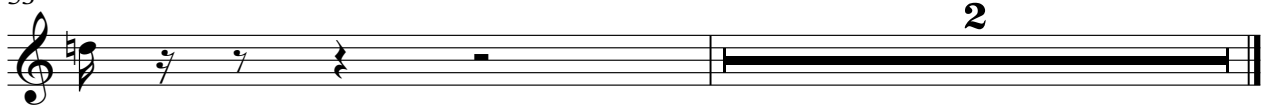

# Tape Sampler Keyboard [Brass]

♩ = 83,000069

4

6

8

16

24

33

2

# Tape Sampler Keyboard [Brass]

38

3

43

2 2

50

3

52

2

# Tape Sampler Keyboard [Brass]

♩ = 83,000069

4

6

8

7

3

17

4

3

24

5

33

2

38

3

43

2

2

2

### Tape Sampler Keyboard [Brass]

49

51

53

# Lead 1 (Square)

♩ = 83,000069

V.S.

Lead 1 (Square)

41

43

45

47

49

51

53

# Lead 3 (Calliope)

♩ = 83,000069

4

12

16

22

25

30

34

41

47

2

Lead 3 (Calliope)

52

# Lead 3 (Calliope)

♩ = 83,000069

4

2 8

16

5

24

7

34

2 2

41

2 2

47

51

3

53

2