

Babado Novo - Me Chama de Amor

♩ = 120,000000

Tenor Saxophone

Percussion

Jazz Guitar

Electric Bass

FM Synth

Synth Strings

4

Ten. Sax.

Perc.

J. Gtr.

E. Bass

FM

Syn. Str.

Ja ten tei Ja fiz de

6

Ten. Sax.

Perc.

J. Gtr.

E. Bass

FM

Syn. Str.

do Na da de

8

Ten. Sax.

Perc.

J. Gtr.

E. Bass

FM

Syn. Str.

ca Vol tar a

10

Perc.

J. Gtr.

J. Gtr.

E. Bass

FM

Syn. Str.

tras Lon ge

12

Perc.

J. Gtr.

J. Gtr.

E. Bass

FM

de ma is Deu

3

14

Perc.

J. Gtr.

J. Gtr.

E. Bass

FM

mun do

16

Perc.

J. Gtr.

J. Gtr.

E. Bass

FM

Syn. Str.

Oh oh oh oh oh Não diz

18

Perc.

J. Gtr.

J. Gtr.

E. Bass

FM

Syn. Str.

que tan to fa z

20

Perc.

J. Gtr.

J. Gtr.

E. Bass

FM

Se eu er rei

22

Perc.

J. Gtr.

J. Gtr.

E. Bass

FM

Syn. Str.

nao foi por mal Tal vez por

24

Perc.

J. Gtr.

J. Gtr.

E. Bass

FM

Syn. Str.

te que rer de mais

26

Perc.

J. Gtr.

J. Gtr.

E. Bass

FM

Syn. Str.

Me per do a

28

Perc.

J. Gtr.

J. Gtr.

E. Bass

FM

Syn. Str.

Ve se me li

30

Perc.

J. Gtr.

J. Gtr.

E. Bass

FM

Syn. Str.

ga E_es qua

32

Perc.

J. Gtr.

J. Gtr.

E. Bass

FM

Syn. Str.

34

Perc.

J. Gtr.

J. Gtr.

E. Bass

FM

Syn. Str.

36

Perc.

J. Gtr.

J. Gtr.

E. Bass

FM

Syn. Str.

men

38

Perc.

J. Gtr.

J. Gtr.

E. Bass

FM

Syn. Str.

te

40 Perc. J. Gtr. J. Gtr. E. Bass FM Syn. Str. FX 5 Vla.

42

Perc.

J. Gtr.

J. Gtr.

E. Bass

FM

Syn. Str.

FX 5

Vla.

So vo ce

44

Perc.

J. Gtr.

J. Gtr.

E. Bass

FM

Syn. Str.

FX 5

Vla.

46

Perc.

J. Gtr.

J. Gtr.

E. Bass

FM

Syn. Str.

FX 5

Vla.

zer fi li

48

50

Perc.

J. Gtr.

E. Gtr.

E. Bass

FM

Syn. Str.

Pad 3

Vol ta

52

Perc.

J. Gtr.

E. Gtr.

E. Bass

FM

Syn. Str.

Pad 3

54

Perc.

J. Gtr.

E. Gtr.

E. Bass

FM

Syn. Str.

Pad 3

vi ra_a ca be

56

Perc.

J. Gtr.

J. Gtr.

E. Bass

FM

Syn. Str.

btano co

58

Perc.

J. Gtr.

J. Gtr.

E. Bass

FM

Jo E me en lou que

60

Perc.

J. Gtr.

J. Gtr.

E. Bass

FM

cRe æn de a cha

62

Perc.

J. Gtr.

J. Gtr.

E. Bass

FM

mã Diz que me ma

64

Perc.

J. Gtr.

J. Gtr.

E. Bass

FM

Syn. Str.

Faz meu Seu mun do Me

66

Perc.

J. Gtr.

J. Gtr.

E. Bass

FM

Syn. Str.

cha ma Vol ta pra ca

68

Perc.

J. Gtr.

J. Gtr.

E. Bass

FM

Syn. Str.

sa Me vi ra a

70

Perc.

J. Gtr.

J. Gtr.

E. Bass

FM

Syn. Str.

be ca Me bo ta no co

72

Perc.

J. Gtr.

J. Gtr.

E. Bass

FM

Syn. Str.

lo E me en lou que ca Re

74 23

Perc.

J. Gtr.

J. Gtr.

E. Bass

FM

Syn. Str.

76

Perc.

J. Gtr.

J. Gtr.

E. Bass

FM

Syn. Str.

78

Perc.

J. Gtr.

J. Gtr.

E. Bass

FM

Syn. Str.

mun do Seu mun do Me cha

80

Perc.

J. Gtr.

J. Gtr.

E. Bass

FM

Syn. Str.

ma de_a mo r

82

Perc.

J. Gtr.

J. Gtr.

E. Bass

FM

Syn. Str.

84

Perc.

J. Gtr.

J. Gtr.

E. Bass

FM

Syn. Str.

86

Perc.

J. Gtr.

J. Gtr.

E. Bass

FM

Syn. Str.

FX 5

Vla.

88

90

Perc.

J. Gtr.

J. Gtr.

E. Bass

FM

Syn. Str.

FX 5

Vla.

92

96

98

Perc. J. Gtr. J. Gtr. E. Bass FM Syn. Str. FX 5 Vla.

Ja ten tei

100

Perc.

J. Gtr.

J. Gtr.

E. Bass

FM

Syn. Str.

FX 5

Vla.

104

106

Perc.

J. Gtr.

J. Gtr.

E. Bass

FM

Syn. Str.

FX 5

Vla.

ce Vol tar a

108

Perc.

J. Gtr.

J. Gtr.

E. Bass

FM

Syn. Str.

FX 5

Vla.

110

Perc.

J. Gtr.

J. Gtr.

E. Bass

FM

Syn. Str.

Lon ge de ma

112

Ten. Sax.

Perc.

J. Gtr.

E. Bass

FM

Syn. Str.

is Do meu mun do

114

Ten. Sax.

Perc.

J. Gtr.

E. Bass

FM

Syn. Str.

oh oh oh oh Nao

116

Ten. Sax.

Perc.

J. Gtr.

E. Bass

FM

Syn. Str.

diz que tan to fa Se:u er rei

118

Ten. Sax.

Perc.

J. Gtr.

E. Bass

FM

Syn. Str.

nao foi por mal Tal vez por le que rer danais

121

Ten. Sax.

J. Gtr.

E. Bass

FM

Syn. Str.

Mperlo a Ve seme li ga E que ce tu do Fa zin ha vi da Valer no van te So vo ce Po de me fa zer

129

FM

fe li z Vol tapra ca sa Me vi ra_a be ca Me do ta no co lo E me en lou que ca Re a ce de cha na

137

FM

Di que me a ma Fa zin ha do Se mun do Me cha na Vol tapra ca sa Me vi ra_a be ca Me do ta no co lo

145

FM 

E me en lou que ca Re a ce de_a cha ma Diz que me a ma Fa z me mun do Se u mun do Me cha ma de_a mo r Me vi

153

FM 

ra_a ca be ca Me bo ta no co lo E me en lou que ca Re a ce de_a cha ma Diz que me a ma Fa z me mun do Se u

161

FM 

mun do Me cha ma de_a mo r Me vi ra_a ca be ca Me bo ta no co lo E me en lou que ca Re a

168

FM 

ce de_a cha ma Diz que me a ma Fa z me mun do Se u mun do Me cha ma de_a mo r

Tenor Saxophone

Babado Novo - Me Chama de Amor

$\text{♩} = 120,000000$

6

10

23

24

57

55

3

115

3

3

119

52

3

Babado Novo - Me Chama de Amor

Percussion

♩ = 120,000000

V.S.

Percussion

22

24

26

28

30

32

33

35

37

39

Percussion

41

43

45

47

49

51

53

55

57

59

V.S.

81

83

85

87

89

91

93

95

97

99

V.S.

♩ = 120,000000

5

8

11

14

17

20

23

26

29

V.S.

32

35

38

41

44

47

50

53

56

59

V.S.

91

93

96

99

102

105

108

111

114

117

119

♩ = 120,000000

9

13

18

22

27

31

35

39

42

46

3

3

3

6

3

8

57

61

66

70

74

78

82

86

89

93

3

3

3

6

3

3

3

3

3

3

3

Jazz Guitar

97

101

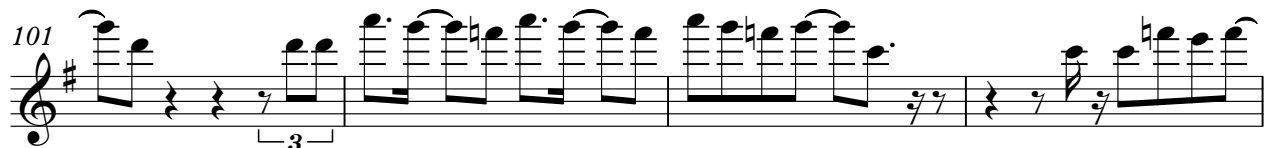

105

109

111

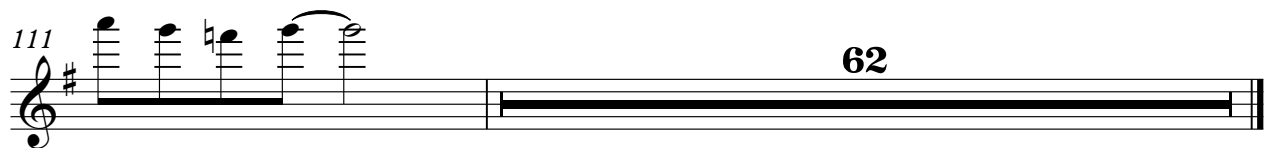

♩ = 120,000000

32 16

50

53

57 117

Babado Novo - Me Chama de Amor

Electric Bass

♩ = 120,000000

6

11

16

21

26

30

33

38

42

V.S.

47

51

55

60

65

70

75

79

83

87

91

95

99

103

107

112

117

120

52

♩ = 120,000000

5

9

14

19

24

28

Ve se me li ga E_s que

32

Ez mi sha vi da Va ler no

36

men te

42

So vo ce Po me zer li

48

z Vol ta pra ca

53

sa Me vi ra_a ca be Me bu no co

57

lo E me en lou que Re can de_a cha

62

ma Diz que me ma Faz meu do Seu mun-do Me

66

cha ma Vol ta pra ca sa Me vi-ra a

70

be ca Me bo ta no co-lo E me en lou

73

que ca Re a cen de_a cha ma Diz que

76

re a ma Faz meu man

V.S.

79

e Su min e o Me cla ma de_a mo r

83

t e a m o d e

89

m a i s t e a m o d e

94

t e a m o d e m a i s

99

J a t e n t e i J a de do_e Na da

104

d e v o c e V o l t a r a

110

Len ge de ma is Do memun do

114

oh oh oh oh Nao diz que tan

117

to fa Se euer rei nafoi por mel Tal vez por te que chais

121

Mperloa Vesemeli ge e que tud fzinha vidaValer novante SovocePo demefazer

129

fe li zVol tapraca sa Mevira_a ca be caMebo ta no co lo E meenlou quecaRe a

136

cede_ahana Dizque a maFazemun doSemundo MchanaVol tapraca sa Mevira_a ca

143

be caMebo ta no co lo E meenlou quecaRe a cede_ahana Dizque a maFazemun

150

do Semundo Mecha made_a mor Mevira_aca be ca Mebo ta no co lo E me enlouqueca

157

Re a cede_a chana Diz que me a ma Faz me um do Seu mundo Mecha made_mor Mevira_aca

164

be ca Me bo ta no co lo E me en lou que ca Re a cende_acha ma

169

Diz que me a ma Faz me um do Seumun do Me cha made_a mor

Synth Strings

Babado Novo - Me Chama de Amor

♩ = 120,000000

10

25

33

41

48

54

Synth Strings

64

4

75

83

91

98

105

112

119

52

Pad 3 (Polysynth)

Babado Novo - Me Chama de Amor

♩ = 120,000000

32 16

50

53

57 117

♩ = 120,000000

32 7

41

44 10

57 30

89

92

96

99

103

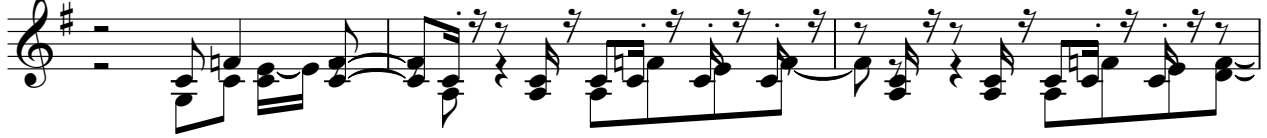

106

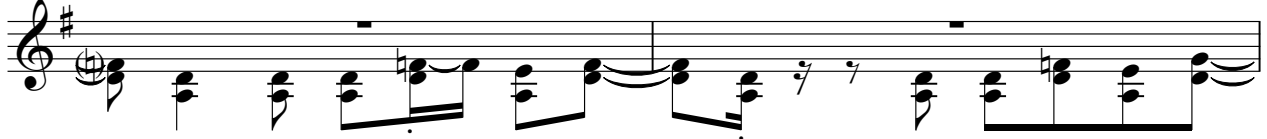

108

64

Viola

Babado Novo - Me Chama de Amor

♩ = 120,000000

32 7

42 10

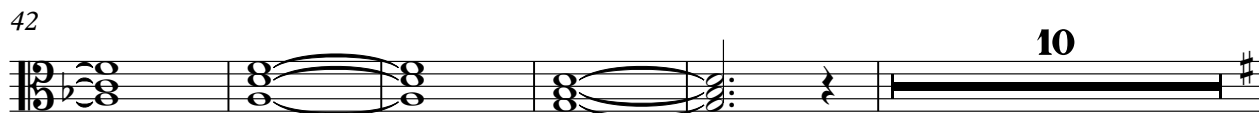

57 30

93 2

102 2

108 64

