

Babaloo - Potpourri Nr 01 Medley

♩ = 132,001587

7

DRUMS

MUTED GTR

FINGERDBAS

MELODY

9

DRUMS

MUTED GTR

FINGERDBAS

MELODY

SYN STRING

11

DRUMS

MUTED GTR

FINGERDBAS

MELODY

SYN STRING

13

DRUMS

MUTED GTR

FINGERDBAS

MELODY

SYN STRING

15

DRUMS

MUTED GTR

FINGERDBAS

MELODY

SYN STRING

17

DRUMS

MUTED GTR

FINGERDBAS

MELODY

SYN STRING

19

DRUMS

MUTED GTR

FINGERDBAS

MELODY

SYN STRING

21

DRUMS

MUTED GTR

FINGERDBAS

MELODY

SYN STRING

23

DRUMS

MUTED GTR

FINGERDBAS

MELODY

SYN STRING

25

DRUMS

MUTED GTR

FINGERDBAS

MELODY

SYN STRING

28

DRUMS

MUTED GTR

FINGERBAS

MELODY

SYN STRING

31

DRUMS

MUTED GTR

FINGERBAS

MELODY

SYN STRING

33

DRUMS

MUTED GTR

FINGERDBAS

MELODY

SYN STRING

35

DRUMS

MUTED GTR

FINGERDBAS

MELODY

SYN STRING

37

DRUMS

MUTED GTR

FINGERDBAS

MELODY

SYN STRING

39

DRUMS

MUTED GTR

FINGERDBAS

MELODY

SYN STRING

41

DRUMS

MUTED GTR

FINGERDBAS

MELODY

BRASS

BRASS

SYN STRING

43

DRUMS

MUTED GTR

FINGERDBAS

MELODY

BRASS

BRASS

SYN STRING

45

47

DRUMS

MUTED GTR

FINGERDBAS

MELODY

BRASS

BRASS

SYN STRING

49

DRUMS

MUTED GTR

FINGERDBAS

MELODY

BRASS

BRASS

SYN STRING

51

DRUMS

MUTED GTR

FINGERDBAS

MELODY

BRASS

BRASS

SYN STRING

53

DRUMS

MUTED GTR

FINGERDBAS

MELODY

BRASS

BRASS

SYN STRING

56

DRUMS

MUTED GTR

FINGERDBAS

MELODY

BRASS

SYN STRING

58

DRUMS

MUTED GTR

FINGERDBAS

MELODY

BRASS

SYN STRING

60

DRUMS

MUTED GTR

FINGERDBAS

MELODY

BRASS

SYN STRING

62

DRUMS

MUTED GTR

FINGERDBAS

MELODY

BRASS

SYN STRING

64

DRUMS

MUTED GTR

FINGERDBAS

MELODY

BRASS

BRASS

SYN STRING

66

DRUMS

MUTED GTR

FINGERDBAS

MELODY

BRASS

BRASS

SYN STRING

68

DRUMS

MUTED GTR

FINGERDBAS

MELODY

BRASS

BRASS

SYN STRING

70

DRUMS

MUTED GTR

FINGERDBAS

MELODY

BRASS

BRASS

SYN STRING

72

DRUMS

MUTED GTR

FINGERDBAS

MELODY

BRASS

BRASS

SYN STRING

74

DRUMS

MUTED GTR

FINGERDBAS

MELODY

BRASS

SYN STRING

76

DRUMS

MUTED GTR

FINGERDBAS

MELODY

BRASS

SYN STRING

78

DRUMS

MUTED GTR

FINGERDBAS

MELODY

BRASS

SYN STRING

80

DRUMS

MUTED GTR

FINGERDBAS

MELODY

BRASS

SYN STRING

82

DRUMS

MUTED GTR

FINGERDBAS

MELODY

BRASS

SYN STRING

84

DRUMS

MUTED GTR

FINGERDBAS

MELODY

SYN STRING

86

DRUMS

MUTED GTR

FINGERDBAS

MELODY

SYN STRING

88

DRUMS

MUTED GTR

FINGERDBAS

MELODY

SYN STRING

90

DRUMS

MUTED GTR

FINGERBAS

MELODY

SYN STRING

92

DRUMS

MUTED GTR

FINGERBAS

MELODY

SYN STRING

94

DRUMS

MUTED GTR

FINGERDBAS

MELODY

SYN STRING

96

DRUMS

MUTED GTR

FINGERDBAS

MELODY

SYN STRING

98

DRUMS

MUTED GTR

FINGERBAS

MELODY

SYN STRING

100

DRUMS

MUTED GTR

FINGERBAS

MELODY

SYN STRING

102

DRUMS

MUTED GTR

FINGERDBAS

MELODY

SYN STRING

104

DRUMS

MUTED GTR

FINGERDBAS

MELODY

SYN STRING

106

DRUMS

MUTED GTR

FINGERBAS

MELODY

SYN STRING

108

DRUMS

MUTED GTR

FINGERBAS

MELODY

SYN STRING

110

DRUMS

MUTED GTR

FINGERDAS

MELODY

SYN STRING

112

DRUMS

MUTED GTR

FINGERDAS

MELODY

SYN STRING

114

DRUMS

MUTED GTR

FINGERDBAS

MELODY

SYN STRING

116

DRUMS

MUTED GTR

FINGERDBAS

MELODY

SYN STRING

118

DRUMS

MUTED GTR

FINGERDBAS

MELODY

SYN STRING

120

DRUMS

MUTED GTR

FINGERDBAS

MELODY

SYN STRING

122

DRUMS

MUTED GTR

FINGERBAS

MELODY

SYN STRING

124

DRUMS

MUTED GTR

FINGERBAS

MELODY

SYN STRING

126

DRUMS

MUTED GTR

FINGERDBAS

MELODY

SYN STRING

128

DRUMS

MUTED GTR

FINGERDBAS

MELODY

SYN STRING

130

DRUMS

MUTED GTR

FINGERDBAS

MELODY

SYN STRING

132

DRUMS

MUTED GTR

FINGERDBAS

MELODY

SYN STRING

134

DRUMS

MUTED GTR

FINGERDBAS

MELODY

SYN STRING

136

DRUMS

MUTED GTR

FINGERDBAS

MELODY

BRASS

BRASS

SYN STRING

141

DRUMS

DRUMS

Babaloo - Potpourri Nr 01 Medley

♩ = 132,001587

2

6

9

12

15

18

21

6 3

24

27

30

V.S.

DRUMS

33

36

39

42

45

48

51

54

56

58

DRUMS

61

64

67

70

73

76

79

82

85

88

V.S.

DRUMS

91

94

97

100

103

106

108

111

114

117

DRUMS

120

122

124

127

130

133

136

141

MUTED GTR

Babaloo - Potpourri Nr 01 Medley

♩ = 132,001587

3

7

11

15

19

23

27

31

35

40

V.S.

V.S.

♩ = 132,001587

6

10

14

19

24

28

32

37

43

MELODY

Babaloo - Potpourri Nr 01 Medley

♩ = 132,001587

5

11

16

21

25

30

36

42

V.S.

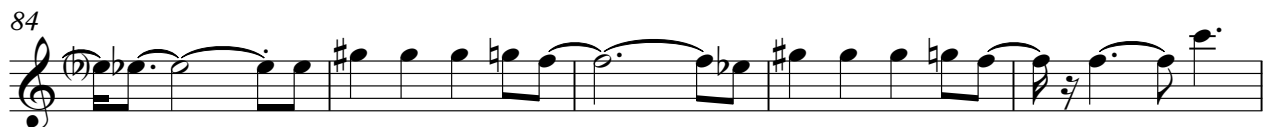
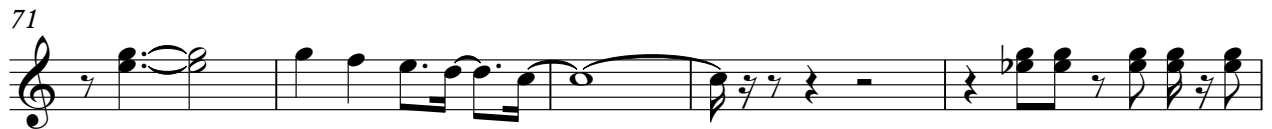
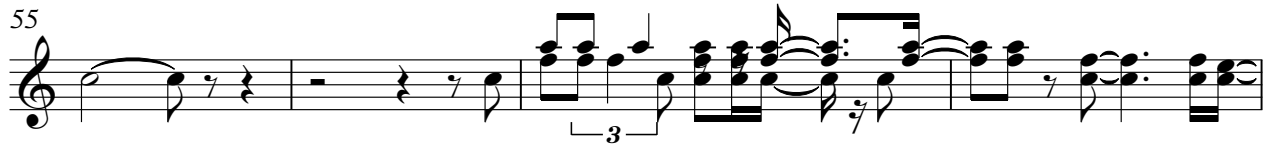

MELODY

89

93

97

101

106

110

114

119

V.S.

MELODY

123

127

131

134

BRASS

Babaloo - Potpourri Nr 01 Medley

♩ = 132,001587

39

43

48

53

59

65

70

SYN STRING

Babaloo - Potpourri Nr 01 Medley

♩ = 132,001587

7

13

20

27

34

40

47

54

59

SYN STRING

65

71

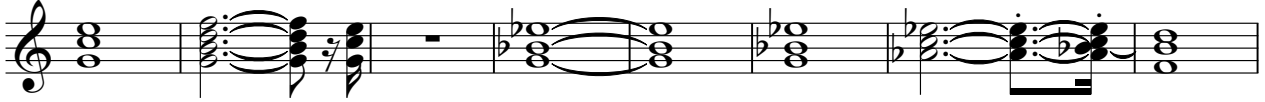

79

84

90

95

101

109

116

122

SYN STRING

128

134

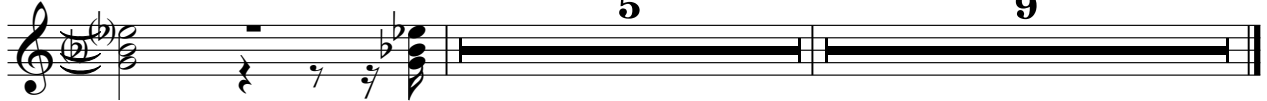

5

9