

Babaloo - Potpourri Nr 02 Medley

♩ = 135,001343
Floeten
Floeten

Floeten

Snare
Snare
Bass Drum

Bass Dru

HiHats

HiHats

Crash
Crash

Crash

Claps
Claps

Claps

Tambourini
Tambourini

Tambouri

Brass
Brass

Brass

Gitarre
Gitarre

Gitarre

Bass
Bass

Bass

Chor
Chor

Chor

Gesang/P
Gesang/Pi

Gesang/P

Fl.,che
Fl.,che
♩ = 135,001343

Fl.,che

Strings
Strings
♩ = 135,001343

Strings

10

Snare

Bass Dru

HiHats

Tambouri

Gitarre

Bass

Gesang/P

Fl.,che

Strings

14

Snare

Bass Dru

HiHats

Tambouri

Gitarre

Bass

Gesang/P

Fl.,che

Strings

18

Snare

Bass Dru

HiHats

Tambouri

Gitarre

Bass

Gesang/P

Fl.,che

Strings

22

Snare

Bass Dru

HiHats

Tambouri

Gitarre

Bass

Gesang/P

Fl.,che

Strings

26

30

Snare

Bass Dru

HiHats

Crash

Tambouri

Gitarre

Bass

Gesang/P

Fl.,che

Strings

35

Snare

Bass Dru

HiHats

Gitarre

Bass

Gesang/P

Fl.,che

Strings

40

Snare

Bass Dru

HiHats

Gitarre

Bass

Gesang/P

Fl.,che

Strings

44

Snare

Bass Dru

HiHats

Gitarre

Bass

Gesang/P

Fl.,che

Strings

48

Snare

Bass Dru

HiHats

Brass

Gitarre

Bass

Chor

Gesang/P

Fl.,che

Strings

53

Snare

Bass Dru

HiHats

Brass

Gitarre

Bass

Chor

Gesang/P

Fl.,che

Strings

57

Snare

Bass Dru

HiHats

Brass

Gitarre

Bass

Chor

Gesang/P

Fl,,che

Strings

61

Snare

Bass Dru

HiHats

Brass

Gitarre

Bass

Chor

Gesang/P

Fl,,che

Strings

65

69

Snare

Bass Dru

HiHats

Gitarre

Bass

Chor

Gesang/P

Fl.,che

72

76

Snare

Bass Dru

HiHats

Gitarre

Bass

Chor

Gesang/P

Fl,,che

80

83

Snare

Bass Dru

HiHats

Tambouri

Gitarre

Bass

Chor

Gesang/P

Fl.,che

Strings

86

89

Snare

Bass Dru

HiHats

Tambouri

Gitarre

Bass

Chor

Gesang/P

Fl.,che

Strings

92

Snare

Bass Dru

HiHats

Tambouri

Gitarre

Bass

Chor

Gesang/P

Fl.,che

Strings

95

99

103

Snare

Bass Dru

HiHats

Gitarre

Bass

Chor

Gesang/P

Fl.,che

106

110

114

Snare

Bass Dru

HiHats

Gitarre

Bass

Gesang/P

Fl.,che

Strings

118

123

Snare

Bass Dru

HiHats

Gitarre

Bass

Gesang/P

Fl.,che

Strings

127

Snare

Bass Dru

HiHats

Claps

Tambouri

Gitarre

Bass

Gesang/P

Fl.,che

Strings

131

135

139

Snare

Bass Dru

HiHats

Claps

Tambouri

Gitarre

Bass

Gesang/P

Fl.,che

Strings

143

147

152

157

Floeten

Snare

Bass Dru

HiHats

Tambouri

Gitarre

Bass

Gesang/P

Fl.,che

Strings

161

165

Floeten

Snare

Bass Dru

HiHats

Tambouri

Gitarre

Bass

Gesang/P

Fl.,che

169

Snare

Bass Dru

HiHats

Tambouri

Gitarre

Bass

Gesang/P

Fl.,che

174

Snare

Bass Dru

HiHats

Tambouri

Gitarre

Bass

Gesang/P

Fl,,che

178

Snare

Bass Dru

HiHats

Tambouri

Gitarre

Bass

Gesang/P

Fl.,che

Strings

182

Flöten

Snare

Bass Dru

HiHats

Tambouri

Gitarre

Bass

Gesang/P

Fl.,che

186

Floeten

Snare

Bass Dru

HiHats

Tambouri

Gitarre

Bass

Gesang/P

Fl.,che

190

Floeten

Snare

Bass Dru

HiHats

Tambouri

Gitarre

Bass

Gesang/P

Fl.,che

Strings

195

Floeten

Snare

Bass Dru

HiHats

Tambouri

Gitarre

Bass

Gesang/P

Fl.,che

Detailed description of the musical score: The score is for page 48, measures 195-200. It features nine staves. The Floeten part (flute) starts with a treble clef and a key signature of one sharp (F#), playing a melodic line with a long note in measure 198. The Snare, Bass Dru, and HiHats parts form a consistent rhythmic accompaniment. The Tambouri part plays a steady eighth-note pattern. The Gitarre part (guitar) uses a treble clef and F# key signature, featuring chords and a long note in measure 198. The Bass part (bass) uses a bass clef and F# key signature, providing a simple bass line. The Gesang/P part (vocal/piano) uses a grand staff (treble and bass clefs) and F# key signature, with vocal lines and piano accompaniment. The Fl.,che part (flute) uses a treble clef and F# key signature, playing a melodic line with long notes in measures 198-200.

200

Floeten

Snare

Bass Dru

HiHats

Tambouri

Gitarre

Bass

Gesang/P

Fl.,che

204

Floeten

Snare

Bass Dru

HiHats

Tambouri

Gitarre

Bass

Gesang/P

Fl.,che

Strings

208

Floeten

Snare

Bass Dru

HiHats

Tambouri

Gitarre

Bass

Gesang/P

Fl.,che

213

Floeten

Snare

Bass Dru

HiHats

Tambouri

Gitarre

Bass

Gesang/P

Fl.,che

Detailed description of the musical score: The score is for page 52, measures 213-216. It features nine staves. The Floeten part (top) has a melodic line with a long note in measure 213. The Snare, Bass Dru, and HiHats parts provide a rhythmic accompaniment. The Tambouri part has a continuous eighth-note pattern. The Gitarre part has a melodic line with a long note in measure 213. The Bass part has a simple bass line. The Gesang/P part has a vocal line with a long note in measure 213. The Fl.,che part has a melodic line with a long note in measure 213.

217

Floeten

Snare

Bass Dru

HiHats

Tambouri

Gitarre

Bass

Gesang/P

Fl.,che

221

Floeten

Snare

Bass Dru

HiHats

Tambouri

Brass

Gitarre

Bass

Gesang/P

Fl.,che

226

232

Snare

Bass Dru

HiHats

Brass

Gitarre

Bass

Gesang/P

Fl.,che

239

245

251

Floeten

Snare

Bass Dru

HiHats

Tambouri

Brass

Gitarre

Bass

Gesang/P

Fl,,che

Detailed description of the musical score: The score is for a 7/8 time signature. The Floeten part has rests for the first five measures, followed by a half note G4 and a half note A4 in the sixth measure. The Snare part features a complex rhythmic pattern with eighth and sixteenth notes, including a triplet in the fifth measure. The Bass Dru part plays a steady eighth-note line. The HiHats part has a consistent eighth-note pattern with 'x' marks indicating hits. The Tambouri part has rests for the first five measures, then plays a sixteenth-note triplet in the sixth measure. The Brass part has a melodic line with a triplet in the fifth measure and a half note in the sixth. The Gitarre part has a melodic line with a triplet in the fifth measure. The Bass part plays a steady eighth-note line. The Gesang/P part has a melodic line with a triplet in the fifth measure. The Fl,,che part has a melodic line with a triplet in the fifth measure.

257

Floeten

Snare

Bass Dru

HiHats

Tambouri

Gitarre

Bass

Gesang/P

Fl.,che

262

Floeten

Snare

Bass Dru

HiHats

Tambouri

Gitarre

Bass

Gesang/P

Fl.,che

266

Floeten

Snare

Bass Dru

HiHats

Tambouri

Gitarre

Bass

Gesang/P

Fl.,che

Strings

Detailed description of the musical score: The score is for page 62, measures 266-269. It features ten staves. The Floeten part starts with a half note, followed by a quarter note with a grace note, and then a quarter note with a grace note. The Snare part has a pattern of quarter notes with grace notes. The Bass Dru part has a steady quarter note pattern. The HiHats part has a pattern of eighth notes marked with 'x'. The Tambouri part has a steady eighth note pattern. The Gitarre part has a chord progression starting with a sharp sign. The Bass part has a pattern of quarter notes with grace notes. The Gesang/P part has a vocal line with a sharp sign. The Fl.,che part has a melodic line with a sharp sign. The Strings part has a pattern of quarter notes with a sharp sign.

270

Floeten

Snare

Bass Dru

HiHats

Tambouri

Gitarre

Bass

Chor

Gesang/P

Fl.,che

Strings

275

Floeten

Snare

Bass Dru

HiHats

Tambouri

Gitarre

Bass

Chor

Gesang/P

Fl.,che

Strings

Detailed description of the musical score: The score is for measures 275-280. The key signature has one sharp (F#). The time signature is 4/4. The Floeten part features a melodic line with a long note in measure 278. The Snare, Bass Dru, and HiHats parts provide a steady rhythmic accompaniment. The Tambouri part has a consistent eighth-note pattern. The Gitarre part features chords and a long note in measure 278. The Bass part has a simple bass line. The Chor part has a melodic line with long notes. The Gesang/P part has a vocal line with long notes. The Fl.,che part has a melodic line with long notes. The Strings part has a melodic line with long notes.

280

Floeten

Snare

Bass Dru

HiHats

Tambouri

Gitarre

Bass

Chor

Gesang/P

Fl.,che

Strings

284

Floeten

Snare

Bass Dru

HiHats

Tambouri

Brass

Gitarre

Bass

Chor

Gesang/P

Fl.,che

Strings

Babaloo - Potpourri Nr 02 Medley

Floeten

♩ = 135,001343

Floeten
Floeten

157

163

16

184

193

204

215

32

256

267

277

2

Snare

Babaloo - Potpourri Nr 02 Medley

♩ = 135,001343

Snare
Snare 2

11

22

32

43

54

65

76

87

97

V.S.

107

117

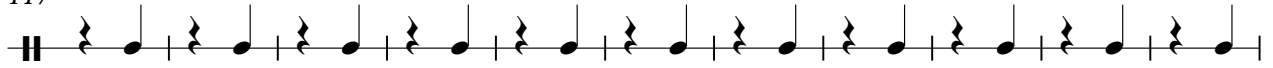

128

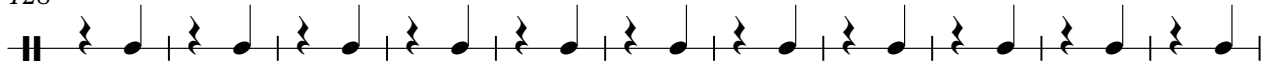

139

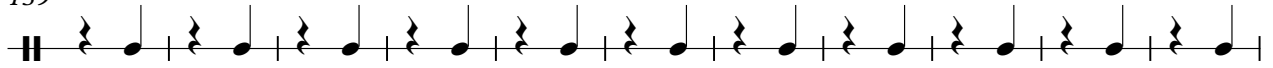

150

160

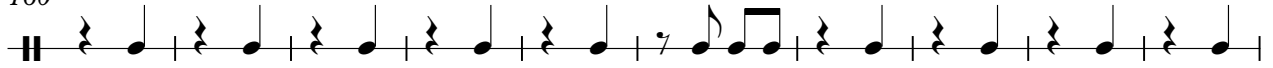

170

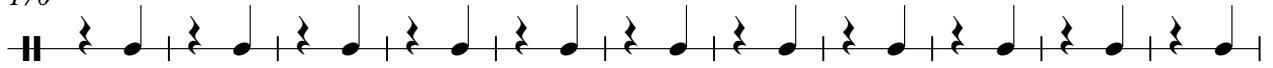

181

191

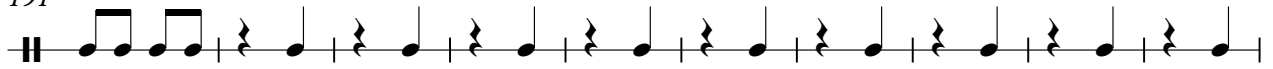

201

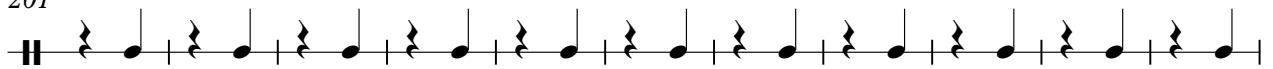

212

223

234

245

255

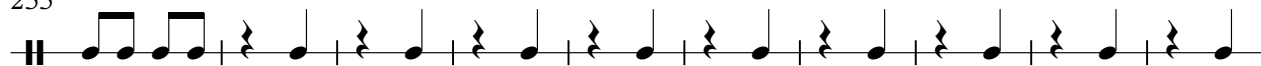

265

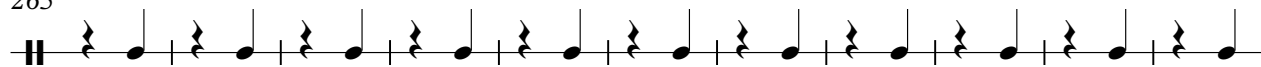

276

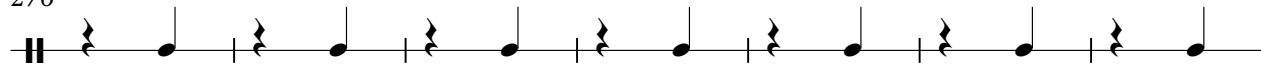

283

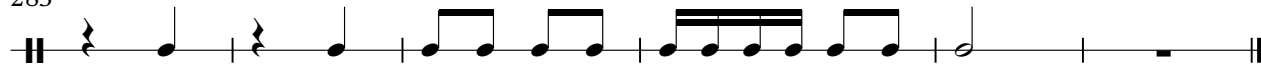

Babaloo - Potpourri Nr 02 Medley

Bass Dru

♩ = 135,001343
Bass Drum
Bass Dru **10**

19

30

41

52

63

74

85

96

107

V.S.

118

129

140

151

162

173

184

195

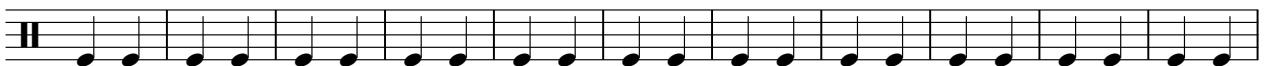

206

217

228

239

250

261

272

280

Babaloo - Potpourri Nr 02 Medley

HiHats

♩ = 135,001343

HiHats
HiHats

10

17

25

34

42

50

58

66

74

82

V.S.

2

HiHats

90

98

106

114

122

130

138

146

154

162

170

178

186

194

202

210

218

226

234

242

V.S.

250

258

266

274

281

Babaloo - Potpourri Nr 02 Medley

Crash

♩ = 135,001343

Crash
Crash

Claps

Babaloo - Potpourri Nr 02 Medley

♩ = 135,001343

Claps

Claps

129

135

142

143

Tambouri

Babaloo - Potpourri Nr 02 Medley

♩ = 135,001343

Tambouri
Tambourin

10

15

20

25

30

51

85

90

95

32

130

135

140

145

161

166

171

176

181

186

191

196

201

206

211

216

221

256

261

266

271

276

281

284

Babaloo - Potpourri Nr 02 Medley

Brass

♩ = 135,001343

Brass
Brass

48 2

56 2

62 162

231

243

252 31

Babaloo - Potpourri Nr 02 Medley

Gitarre

♩ = 135,001343

Gitarre
Gitarre

10

16

22

28

34

40

45

51

57

62

V.S.

68

72

76

80

84

88

92

96

101

105

V.S.

168

175

182

188

197

209

219

230

241

251

262

Gitarre

5

274

282

Babaloo - Potpourri Nr 02 Medley

Bass

♩ = 135,001343

Bass
Bass

10

18

27

35

43

51

59

67

77

87

V.S.

97

107

117

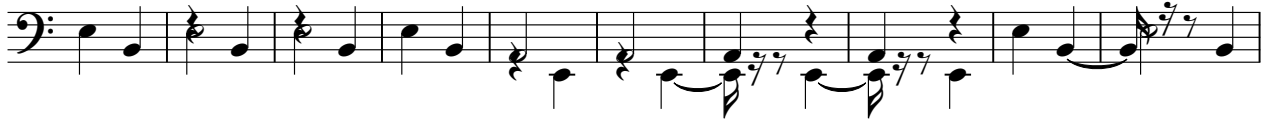

127

138

148

158

168

178

188

198

207

216

227

238

248

259

269

277

283

Babaloo - Potpourri Nr 02 Medley

Chor

♩ = 135,001343

Chor
Chor

49

58

70

82

93

105

114

158

279

65

73

81

87

94

101

109

117

124

131

138

145

152

160

167

176

184

192

204

216

227

237

248

259

271

V.S.

280

Babaloo - Potpourri Nr 02 Medley

Fl.,che

♩ = 135,001343

Fl.,che

Fl.,che

10

20

32

44

56

68

80

92

104

116

V.S.

128

140

152

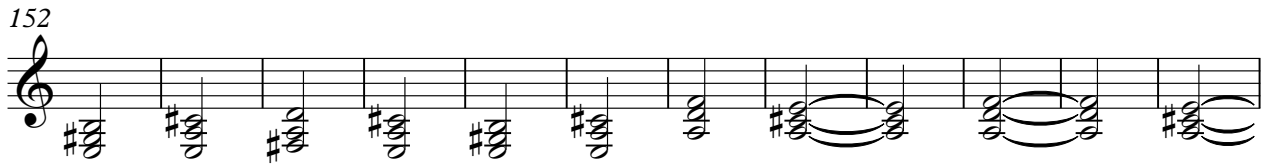

164

176

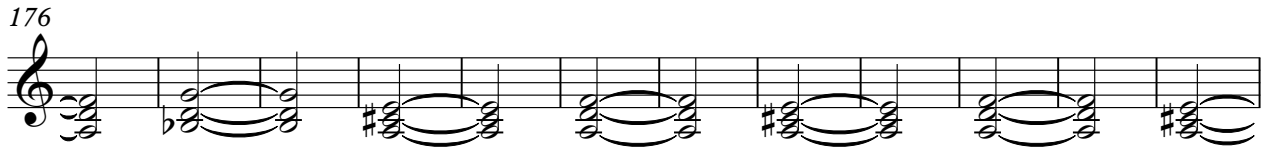

188

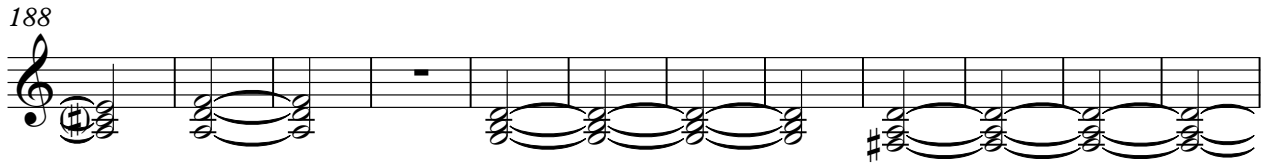

200

212

224

236

248

260

272

281

Babaloo - Potpourri Nr 02 Medley

Strings

♩ = 135,001343

Strings
Strings

10

19

29

40

52

64

15

86

95

17

120

130

2

Strings

140

151

20

180

8

13

208

60

276

283
