

Babaloo - Potpourri Nr 10 Medley

♩ = 152,002640

SnareDru

Bass-Dru

HiHats

Crash

Claps

Tambourin

Gitarre

Bass

Chor

Vibrapho

Fl.,che

Strings

Gesang

6

9

SnareDru

Bass-Dru

HiHats

Claps

Tambouri

Gitarre

Bass

Vibrapho

Fl.,che

Strings

Gesang

11

13

SnareDru

Bass-Dru

HiHats

Claps

Tambouri

Gitarre

Bass

Chor

Vibrapho

Fl.,che

Strings

Gesang

15

17

SnareDru

Bass-Dru

HiHats

Claps

Tambouri

Gitarre

Bass

Vibrapho

Fl.,che

Strings

Gesang

19

SnareDru

Bass-Dru

HiHats

Claps

Tambouri

Gitarre

Bass

Vibrapho

Fl.,che

Strings

Gesang

21

23

SnareDru

Bass-Dru

HiHats

Claps

Tambouri

Gitarre

Bass

Chor

Vibrapho

Fl.,che

Strings

Gesang

25

27

29

SnareDru

Bass-Dru

HiHats

Claps

Gitarre

Bass

Chor

Vibrapho

Fl.,che

Strings

Gesang

31

34

SnareDru

Bass-Dru

HiHats

Claps

Gitarre

Bass

Chor

Vibrapho

Fl.,che

Strings

Gesang

36

- Claps:** Mirrors the snare drum pattern with claps on the first and third beats.

38

- Claps:** Mirrors the Snare Drum part with a clapping sound effect.
- Chor:** Contains a vocal line with a melodic phrase and a double bar line.
- Vibrapho:** Features a vibraphone part with sustained chords and a double bar line.
- Fl.,che:** Shows a flute part with a melodic line and a double bar line.
- Strings:** Plays a string part with sustained chords and a double bar line.
- Gesang:** Contains a vocal line with a melodic phrase and a double bar line.

40

SnareDru

Bass-Dru

HiHats

Crash

Claps

Gitarre

Bass

Chor

Vibrapho

Fl.,che

Strings

Gesang

43

SnareDru

Bass-Dru

HiHats

Claps

Tambouri

Gitarre

Bass

Vibrapho

Fl.,che

Strings

Gesang

45

SnareDru

Bass-Dru

HiHats

Claps

Tambouri

Gitarre

Bass

Chor

Vibrapho

Fl.,che

Strings

Gesang

47

49

SnareDru

Bass-Dru

HiHats

Claps

Tambouri

Gitarre

Bass

Vibrapho

Fl,,che

Strings

Gesang

51

SnareDru

Bass-Dru

HiHats

Claps

Tambouri

Gitarre

Bass

Vibrapho

Fl.,che

Strings

Gesang

53

55

- SnareDru**: Snare drum part with a repeating rhythmic pattern of quarter notes.
- Bass-Dru**: Bass drum part with a repeating rhythmic pattern of quarter notes.
- HiHats**: Hi-hat part with a repeating rhythmic pattern of eighth notes marked with 'x'.
- Claps**: Clap part with a repeating rhythmic pattern of quarter notes.
- Tambouri**: Tambourine part with a repeating rhythmic pattern of eighth notes.
- Gitarre**: Guitar part in treble clef with a complex, fast-moving melodic line.
- Bass**: Bass line in bass clef with a simple, steady melodic line.
- Chor**: Chorus part in treble clef, mostly consisting of rests.
- Vibrapho**: Vibraphone part in treble clef with sustained chords.
- Fl.,che**: Flute and Clarinet part in treble clef with sustained chords.
- Strings**: String ensemble part in bass clef with sustained chords and a long note.
- Gesang**: Vocal part in treble clef with a simple melodic line.

57

SnareDru

Bass-Dru

HiHats

Claps

Tambouri

Gitarre

Bass

Chor

Vibrapho

Fl.,che

Strings

Gesang

60

62

64

The musical score is divided into two systems. The first system includes Snare Drum, Bass Drum, Hi Hats, Claps, and Tambouri. The second system includes Gitarre, Bass, Chor, Vibrapho, Fl.,che, Strings, and Gesang. The Snare Drum, Bass Drum, Claps, and Tambouri parts are in 2/4 time. The Gitarre part is in 4/4 time. The Chor, Vibrapho, Fl.,che, and Strings parts are in 4/4 time. The Gesang part is in 4/4 time. The score starts at measure 64. The Snare Drum part has a pattern of quarter notes with accents. The Bass Drum part has a pattern of quarter notes. The Hi Hats part has a pattern of eighth notes with 'x' marks. The Claps part has a pattern of quarter notes with accents. The Tambouri part has a pattern of eighth notes. The Gitarre part has a pattern of eighth notes with accents. The Bass part has a pattern of quarter notes. The Chor part has a long note with a sharp sign. The Vibrapho part has a long note with a sharp sign. The Fl.,che part has a long note with a sharp sign. The Strings part has a long note with a sharp sign. The Gesang part has a pattern of quarter notes with accents.

66

69

- HiHats:** Provides a consistent rhythmic accompaniment with 'x' marks.
- Claps:** Mirrors the Snare Drum's pattern.
- Gitarre:** Features a complex melodic line with many slurs and accents.
- Bass:** Provides a low-frequency accompaniment with dotted notes.
- Fl., che:** Features a melodic line with slurs and accents.
- Strings:** Provides a sustained harmonic background.
- Gesang:** Features a vocal line with chords and melodic fragments.

71

73

75

SnareDru

Bass-Dru

HiHats

Claps

Tambouri

Gitarre

Bass

Chor

Vibrapho

Fl., che

Strings

Gesang

78

80

SnareDru

Bass-Dru

HiHats

Gitarre

Bass

Chor

Vibrapho

Fl.,che

Strings

Gesang

Detailed description of the musical score: The score is for page 36, starting at measure 80. It consists of ten staves. The drum parts (Snare, Bass, HiHats) are in a 4/4 time signature. The Snare part has a pattern of quarter notes with accents. The Bass part has a steady quarter-note line. The HiHats part has a consistent 'x' pattern. The Guitar part has a complex rhythmic pattern with many sixteenth notes and rests. The Bass part has a simple line of quarter notes. The Choir part has a sustained chord in the first measure and a longer sustained chord in the second. The Vibraphone part has a melodic line with eighth notes and rests. The Flute/Clarinet part has a melodic line with eighth notes and rests. The Strings part has a sustained chord in the first measure and a longer sustained chord in the second. The Vocal part has a simple line of quarter notes.

82

SnareDru

Bass-Dru

HiHats

Gitarre

Bass

Chor

Vibrapho

Fl.,che

Strings

Gesang

84

- Chor:** Features a chorus part with a sustained chord.
- Vibrapho:** Features a vibraphone part with a melodic line.
- Fl.,che:** Features a flute part with a melodic line.
- Strings:** Features a string part with a melodic line.
- Gesang:** Features a vocal line with a melodic line.

86

SnareDru

Bass-Dru

HiHats

Gitarre

Bass

Chor

Vibrapho

Fl,,che

Strings

Gesang

88

SnareDru

Bass-Dru

HiHats

Gitarre

Bass

Chor

Vibrapho

Fl,,che

Gesang

91

- Gitarre:** Plays a complex, rhythmic pattern of chords and single notes, often with a slash indicating a strum.
- Strings:** Provides a rhythmic accompaniment with vertical lines indicating notes.

93

SnareDru

Bass-Dru

HiHats

Gitarre

Bass

Chor

Vibrapho

Fl,,che

Gesang

95

The musical score for page 95 consists of the following parts:

- Chor:** Features sustained chords with long horizontal lines indicating duration.
- Vibrapho:** Features sustained chords with long horizontal lines indicating duration.
- Fl.,che:** Features sustained chords with long horizontal lines indicating duration.
- Strings:** Features sustained chords with long horizontal lines indicating duration.
- Gesang:** Features a vocal line with sustained notes and some rhythmic patterns.

97

99

101

103

- Gitarre**: A single staff in treble clef. It features a complex rhythmic pattern with many beamed notes and slash marks.
- Bass**: A single staff in bass clef. It features a simple pattern of quarter notes.
- Chor**: A single staff in treble clef. It features a long, sustained note with a fermata.
- Vibrapho**: A single staff in treble clef. It features a complex pattern of chords and notes with a fermata.
- Fl.,che**: A single staff in treble clef. It features a long, sustained note with a fermata.
- Strings**: A single staff in bass clef. It features a long, sustained note with a fermata.
- Gesang**: A single staff in treble clef. It features a simple pattern of quarter notes.

105

SnareDru

Bass-Dru

HiHats

Claps

Tambouri

Gitarre

Bass

Chor

Vibrapho

Fl.,che

Strings

Gesang

107

SnareDru

Bass-Dru

HiHats

Claps

Tambouri

Gitarre

Bass

Chor

Vibrapho

Fl.,che

Strings

Gesang

110

- Claps:** Mirrors the Snare Drum's rhythmic pattern.
- Vibraphon:** Plays a melodic line with sustained chords.
- Fl.,che:** Features a melodic line with grace notes and slurs.
- Strings:** Provides a harmonic accompaniment with sustained notes.

113

SnareDru

Bass-Dru

HiHats

Claps

Tambouri

Gitarre

Bass

Chor

Vibrapho

Fl.,che

Strings

Gesang

115

- Gitarre:** Features a complex rhythmic pattern with chords and slash marks indicating specific techniques.
- Vibraphon:** Features sustained chords with vibrato lines.
- Gesang:** Features a vocal line with a few notes and a sharp sign.

117

119

- Gitarre:** Features a complex rhythmic pattern with chords and slash marks.
- Vibraphone:** Features sustained chords with vibrato lines.

121

SnareDru

Babaloo - Potpourri Nr 10 Medley

♩ = 152,002640

SnareDru

6

4/4

11

17

23

29

35

41

47

53

59

V.S.

65

71

77

83

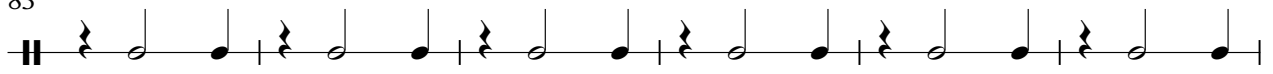

89

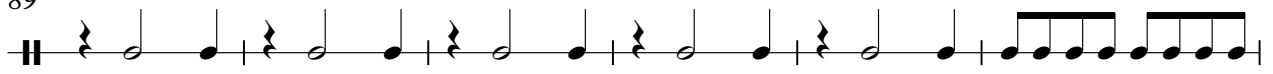

95

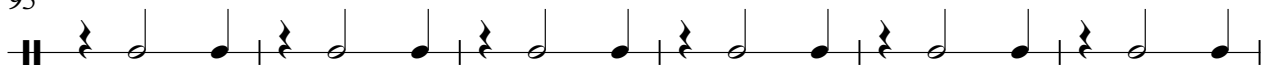

101

107

113

118

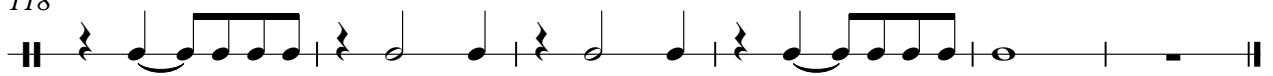

Babaloo - Potpourri Nr 10 Medley

Bass-Dru

♩ = 152,002640

Bass-Dru
Bass-Drum

13

20

27

34

41

47

54

61

68

V.S.

2

Bass-Dru

75

81

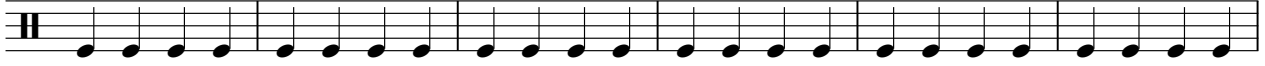

87

93

99

106

113

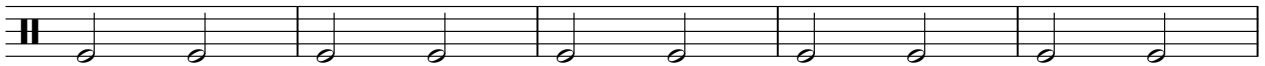

118

Babaloo - Potpourri Nr 10 Medley

HiHats

♩ = 152,002640

HiHats

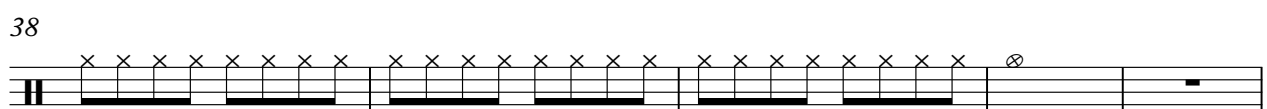
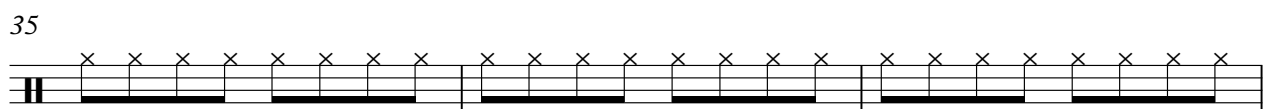
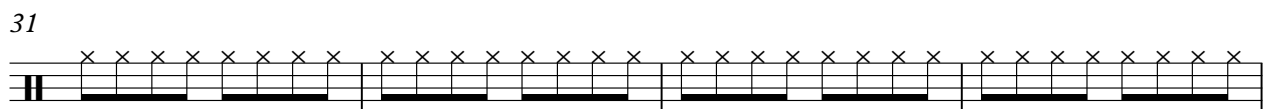
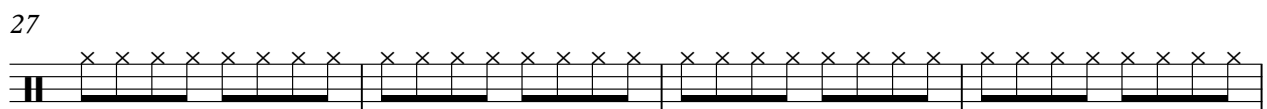
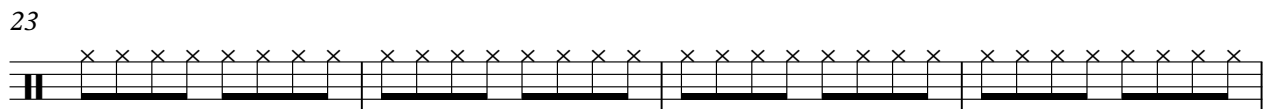
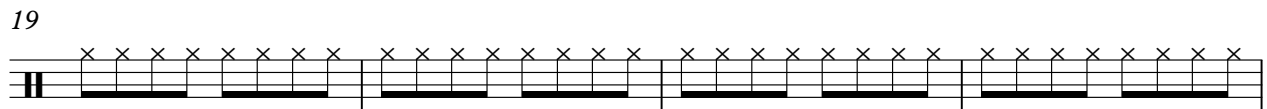
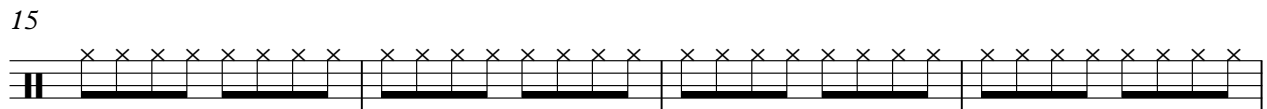
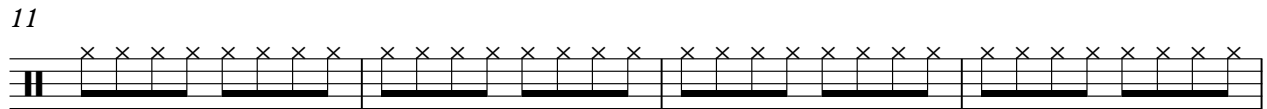
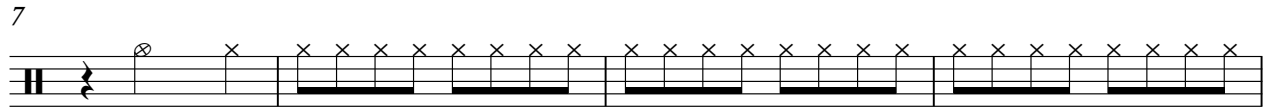

2

HiHats

43

47

51

55

59

63

67

71

75

79

83

87

91

95

99

103

107

111

115

119

Crash

Babaloo - Potpourri Nr 10 Medley

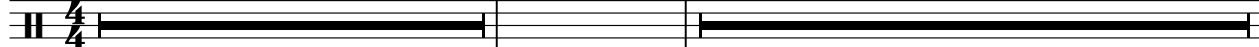
♩ = 152,002640
Crash

7  **32**

41    **81**

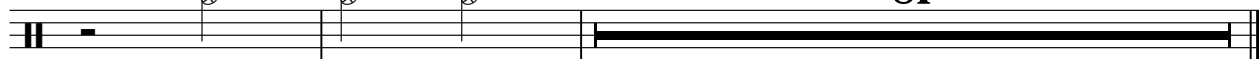

Claps

Babaloo - Potpourri Nr 10 Medley

♩ = 152,002640
Claps

7

13

19

25

31

37

44

50

56

62

V.S.

2

Claps

68

74

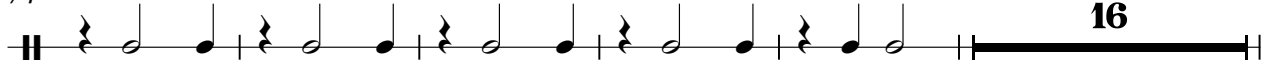

95

101

107

113

118

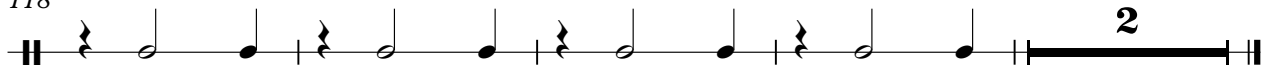

Tambouri

Babaloo - Potpourri Nr 10 Medley

♩ = 152,002640

Tambouri
Tambourin

4/4

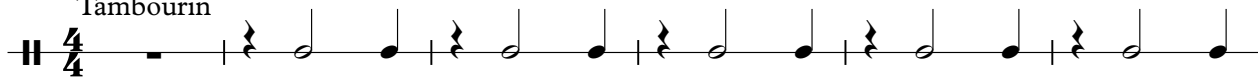

7

11

15

19

23

43

47

51

55

V.S.

Tambouri

59

63

67

71

75

79

16

98

102

106

110

114

118

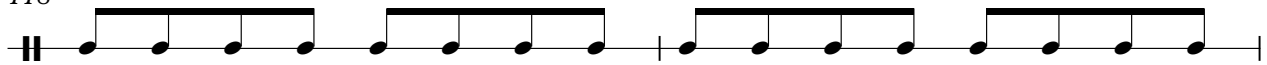

120

Babaloo - Potpourri Nr 10 Medley

Gitarre

♩ = 152,002640

Gitarre

7

33 V.S.

V.S.

90

93

96

99

102

105

108

111

114

117

120

Babaloo - Potpourri Nr 10 Medley

Bass

♩ = 152,002640

Bass

7

12

18

24

30

36

42

48

54

60

V.S.

66

72

77

83

89

95

101

106

112

118

Babaloo - Potpourri Nr 10 Medley

Chor

♩ = 152,002640
Chor

12 6

22

29

35

41 4 6

54

62

69

78

87

V.S.

Babaloo - Potpourri Nr 10 Medley

Vibrapho

♩ = 152,002640

Vibrapho
Vibraphon

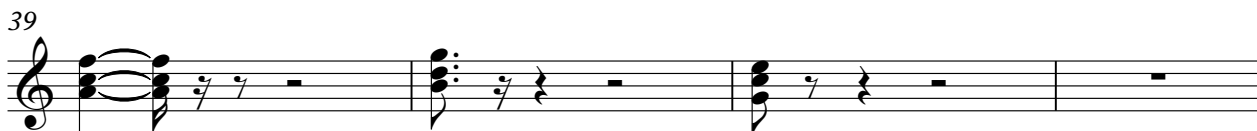
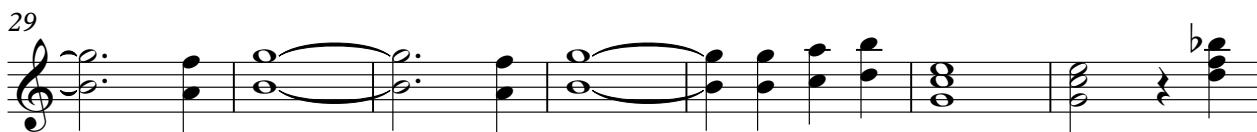
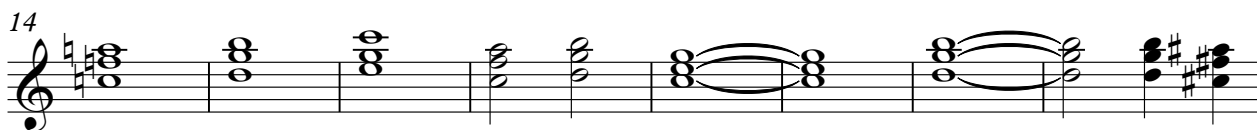

Vibraphone

43

51

59

65

71

76

83

90

96

102

107

112

117

120

Babaloo - Potpourri Nr 10 Medley

Fl.,che

♩ = 152,002640

Fl.,che

Fl.,che

7

14

22

31

40

48

56

65

74

83

V.S.

2

Fl.,che

92

100

109

117

Babaloo - Potpourri Nr 10 Medley

Strings

♩ = 152,002640

V.S.

2

61

67

74

81

87

97

103

110

117

121

Strings

Babaloo - Potpourri Nr 10 Medley

Gesang

♩ = 152,002640
Gesang 9

14

19

24

29

34

38

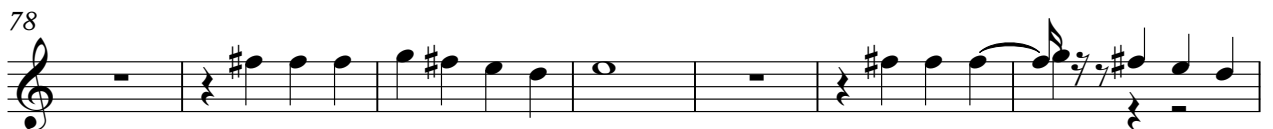
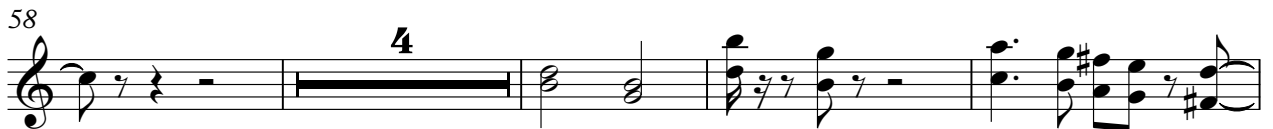
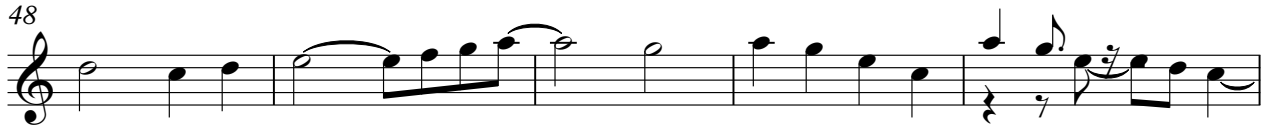

99

105

111

116

120
