

# Babaloo - Winnie Winnie

♩ = 128,000000  
R-BD&Con

R-BD&Con

R-Snare  
R-Snare

R-Snare

R-HiHats  
R-HiHat

R-HiHats

R-Tom/Co  
Toms/Cong

R-Tom/Co

R-Tambou  
Tambourin

R-Tambou

Hawaaii  
Hawaaii

Hawaaii

Marimba  
Marimba

Marimba

Ges.Vibr

Ges.Vibr

Bass  
Bass

Bass

♩ = 128,000000  
Backgrou  
Backgrou

♩ = 128,000000  
Ges.Chor  
Ges.Chor

Ges.Chor

3

R-BD&Con

R-Snare

R-HiHats

R-Tom/Co

R-Tambou

Hawaaii

Marimba

Bass

Backgrou

4

R-BD&Con

R-Snare

R-HiHats

R-Tom/Co

R-Tambou

Hawaaii

Marimba

Bass

Backgrou

R-BD&Con

R-Snare

R-HiHats

R-Tom/Co

R-Tambou

Hawaaii

Marimba

Bass

Backgrou

6

R-BD&Con

R-Snare

R-HiHats

R-Tom/Co

R-Tambou

Marimba

Ges.Vibr

Bass

Backgrou

Ges.Chor

R-BD&Con

R-Snare

R-HiHats

R-Tom/Co

R-Tambou

Marimba

Ges.Vibr

Bass

Backgrou

Ges.Chor

8

R-BD&Con

R-Snare

R-HiHats

R-Tom/Co

R-Tambou

Marimba

Ges.Vibr

Bass

Backgrou

Ges.Chor

9

R-BD&Con

R-Snare

R-HiHats

R-Tom/Co

R-Tambou

Marimba

Ges.Vibr

Bass

Backgrou

Ges.Chor

10

R-BD&Con

R-Snare

R-HiHats

R-Tom/Co

R-Tambou

Marimba

Ges.Vibr

Bass

Backgrou

Ges.Chor

R-BD&Con

R-Snare

R-HiHats

R-Tom/Co

R-Tambou

Marimba

Ges.Vibr

Bass

Backgrou

Ges.Chor

12

R-BD&Con

R-Snare

R-HiHats

R-Tom/Co

R-Tambou

Marimba

Ges.Vibr

Bass

Backgrou

Ges.Chor

R-BD&Con

R-Snare

R-HiHats

R-Tom/Co

R-Tambou

Marimba

Ges.Vibr

Bass

Backgrou

Ges.Chor

14

R-BD&Con

R-Snare

R-HiHats

R-Tom/Co

R-Tambou

Marimba

Ges.Vibr

Bass

Backgrou

Ges.Chor

R-BD&Con

R-Snare

R-HiHats

R-Tom/Co

R-Tambou

Marimba

Ges.Vibr

Bass

Backgrou

Ges.Chor

16

R-BD&Con

R-Snare

R-HiHats

R-Tom/Co

R-Tambou

Marimba

Ges.Vibr

Bass

Backgrou

Ges.Chor

R-BD&Con

R-Snare

R-HiHats

R-Tom/Co

R-Tambou

Marimba

Ges.Vibr

Bass

Backgrou

Ges.Chor

18

R-BD&Con

R-Snare

R-HiHats

R-Tom/Co

R-Tambou

Marimba

Ges.Vibr

Bass

Backgrou

Ges.Chor

R-BD&Con

R-Snare

R-HiHats

R-Tom/Co

R-Tambou

Marimba

Ges.Vibr

Bass

Backgrou

Ges.Chor

20

R-BD&Con

R-Snare

R-HiHats

R-Tom/Co

R-Tambou

Marimba

Ges.Vibr

Bass

Backgrou

Ges.Chor

R-BD&Con

R-Snare

R-HiHats

R-Tom/Co

R-Tambou

Marimba

Ges.Vibr

Bass

Backgrou

Ges.Chor

22

R-BD&Con

R-Snare

R-HiHats

R-Tom/Co

R-Tambou

Hawaaii

Marimba

Ges.Vibr

Bass

Backgrou

Ges.Chor

26

R-BD&Con

R-Snare

R-HiHats

R-Tom/Co

R-Tambou

Hawaaii

Marimba

Ges.Vibr

Bass

Backgrou

Ges.Chor

30

R-BD&Con

R-Snare

R-HiHats

R-Tom/Co

R-Tambou

Hawaaii

Marimba

Ges.Vibr

Bass

Backgrou

Ges.Chor

R-BD&Con

R-Snare

R-HiHats

R-Tom/Co

R-Tambou

Hawaaii

Marimba

Ges.Vibr

Bass

Backgrou

Ges.Chor

34

R-BD&Con

R-Snare

R-HiHats

R-Tom/Co

R-Tambou

Hawaaii

Marimba

Ges.Vibr

Bass

Backgrou

Ges.Chor

38

R-BD&Con

R-Snare

R-HiHats

R-Tom/Co

R-Tambou

Hawaaii

Marimba

Bass

Backgrou

R-BD&Con

R-Snare

R-HiHats

R-Tom/Co

R-Tambou

Hawaaii

Marimba

Bass

Backgrou

40

R-BD&Con

R-Snare

R-HiHats

R-Tom/Co

R-Tambou

Hawaaii

Marimba

Bass

Backgrou

R-BD&Con

R-Snare

R-HiHats

R-Tom/Co

R-Tambou

Marimba

Ges.Vibr

Bass

Backgrou

Ges.Chor

42

R-BD&Con

R-Snare

R-HiHats

R-Tom/Co

R-Tambou

Marimba

Ges.Vibr

Bass

Backgrou

Ges.Chor

R-BD&Con

R-Snare

R-HiHats

R-Tom/Co

R-Tambou

Marimba

Ges.Vibr

Bass

Backgrou

Ges.Chor

44

R-BD&Con

R-Snare

R-HiHats

R-Tom/Co

R-Tambou

Marimba

Ges.Vibr

Bass

Backgrou

Ges.Chor

R-BD&Con

R-Snare

R-HiHats

R-Tom/Co

R-Tambou

Marimba

Ges.Vibr

Bass

Backgrou

Ges.Chor

46

R-BD&Con

R-Snare

R-HiHats

R-Tom/Co

R-Tambou

Marimba

Ges.Vibr

Bass

Backgrou

Ges.Chor

R-BD&Con

R-Snare

R-HiHats

R-Tom/Co

R-Tambou

Marimba

Ges.Vibr

Bass

Backgrou

Ges.Chor

48

R-BD&Con

R-Snare

R-HiHats

R-Tom/Co

R-Tambou

Marimba

Ges.Vibr

Bass

Backgrou

Ges.Chor

R-BD&Con

R-Snare

R-HiHats

R-Tom/Co

R-Tambou

Marimba

Ges.Vibr

Bass

Backgrou

Ges.Chor

50

R-BD&Con

R-Snare

R-HiHats

R-Tom/Co

R-Tambou

Marimba

Ges.Vibr

Bass

Backgrou

Ges.Chor

R-BD&Con

R-Snare

R-HiHats

R-Tom/Co

R-Tambou

Marimba

Ges.Vibr

Bass

Backgrou

Ges.Chor

52

R-BD&Con

R-Snare

R-HiHats

R-Tom/Co

R-Tambou

Marimba

Ges.Vibr

Bass

Backgrou

Ges.Chor

54

R-BD&Con

R-Snare

R-HiHats

R-Tom/Co

R-Tambou

Marimba

Ges.Vibr

Bass

Backgrou

Ges.Chor

R-BD&Con

R-Snare

R-HiHats

R-Tom/Co

R-Tambou

Marimba

Ges.Vibr

Bass

Backgrou

Ges.Chor

56

R-BD&Con

R-Snare

R-HiHats

R-Tom/Co

R-Tambou

Marimba

Ges.Vibr

Bass

Backgrou

Ges.Chor

R-BD&Con

R-Snare

R-HiHats

R-Tom/Co

R-Tambou

Hawaaii

Marimba

Ges.Vibr

Bass

Backgrou

Ges.Chor

59

R-BD&Con

R-Snare

R-HiHats

R-Tom/Co

R-Tambou

Hawaaii

Marimba

Ges.Vibr

Bass

Backgrou

Ges.Chor

63

R-BD&Con

R-Snare

R-HiHats

R-Tom/Co

R-Tambou

Hawaaii

Marimba

Ges.Vibr

Bass

Backgrou

Ges.Chor

R-BD&Con

R-Snare

R-HiHats

R-Tom/Co

R-Tambou

Hawaaii

Marimba

Ges.Vibr

Bass

Backgrou

Ges.Chor

67

R-BD&Con

R-Snare

R-HiHats

R-Tom/Co

R-Tambou

Hawaaii

Marimba

Ges.Vibr

Bass

Backgrou

Ges.Chor

71

- R-BD&Con**: A simple rhythmic pattern of quarter notes.
- R-Snare**: A pattern of quarter notes with a snare drum sound.
- R-HiHats**: A pattern of quarter notes with a hi-hat sound.
- R-Tom/Co**: A pattern of eighth notes with a tom/cymbal sound.
- R-Tambou**: A pattern of eighth notes with a tambourine sound.

The melodic and harmonic sections include:

- Hawaaii**: A melodic line in treble clef with a Hawaiian-style feel.
- Marimba**: A melodic line in treble clef with a marimba sound, featuring sixteenth-note runs and triplets.
- Ges.Vibr**: A melodic line in treble clef with a vibraphone sound.
- Bass**: A bass line in bass clef.
- Backgrou**: A background melodic line in treble clef.
- Ges.Chor**: A chordal accompaniment line in treble clef.

R-BD&Con

R-Snare

R-HiHats

R-Tom/Co

R-Tambou

Hawaaii

Marimba

Bass

Backgrou

74

- R-BD&Con**: Four quarter notes on a single line.
- R-Snare**: A quarter rest, followed by a quarter note, and another quarter rest.
- R-HiHats**: A quarter rest, followed by a quarter note with a circled 'x' above it, and another quarter rest.
- R-Tom/Co**: A series of eighth notes with stems pointing up, grouped in pairs.
- R-Tambou**: A series of eighth notes with stems pointing up, grouped in pairs.
- Hawaaii**: A melodic line in treble clef with eighth notes and rests.
- Marimba**: A melodic line in treble clef with sixteenth notes, including triplet markings (6, 6, 3, 3).
- Bass**: A melodic line in bass clef with quarter notes.
- Backgrou**: A melodic line in treble clef with a whole note chord.

R-BD&Con

R-Snare

R-HiHats

R-Tom/Co

R-Tambou

Hawaaii

Marimba

Bass

Backgrou

76

R-BD&Con

R-Tom/Co

R-Tambou

Hawaaii

Marimba

Bass

Backgrou

78

R-BD&Con

R-Tom/Co

R-Tambou

Hawaaii

Bass

Backgrou

80

R-BD&Con

R-Tom/Co

R-Tambou

Hawaaii

Bass

Backgrou

82

R-BD&Con

R-Tom/Co

R-Tambou

Hawaaii

Bass

Backgrou

R-BD&Con

R-Snare

R-HiHats

R-Tom/Co

R-Tambou

Marimba

Ges.Vibr

Bass

Backgrou

Ges.Chor

85

R-BD&Con

R-Snare

R-HiHats

R-Tom/Co

R-Tambou

Marimba

Ges.Vibr

Bass

Backgrou

Ges.Chor

R-BD&Con

R-Snare

R-HiHats

R-Tom/Co

R-Tambou

Marimba

Ges.Vibr

Bass

Backgrou

Ges.Chor

87

R-BD&Con

R-Snare

R-HiHats

R-Tom/Co

R-Tambou

Marimba

Ges.Vibr

Bass

Backgrou

Ges.Chor

R-BD&Con

R-Snare

R-HiHats

R-Tom/Co

R-Tambou

Marimba

Ges.Vibr

Bass

Backgrou

Ges.Chor

89

R-BD&Con

R-Snare

R-HiHats

R-Tom/Co

R-Tambou

Marimba

Ges.Vibr

Bass

Backgrou

Ges.Chor

R-BD&Con

R-Snare

R-HiHats

R-Tom/Co

R-Tambou

Marimba

Ges.Vibr

Bass

Backgrou

Ges.Chor

91

R-BD&Con

R-Snare

R-HiHats

R-Tom/Co

R-Tambou

Marimba

Ges.Vibr

Bass

Backgrou

Ges.Chor

93

This musical score is for a percussion ensemble and includes the following parts:

- R-BD&Con**: Right Bass Drum and Conga, featuring a steady quarter-note pulse.
- R-Snare**: Right Snare, with a pattern of quarter notes and rests.
- R-HiHats**: Right Hi-Hats, marked with 'x' symbols indicating hits, following a complex rhythmic pattern.
- R-Tom/Co**: Right Tom/Tom, playing a sequence of eighth notes.
- R-Tambou**: Right Tambourine, playing a sequence of eighth notes.
- Marimba**: Played in treble clef with a key signature of one sharp (F#). It features sixteenth-note runs with triplet markings (6, 6, 3, 3).
- Ges.Vibr**: Gong/Vibraphone, featuring a melodic line with eighth notes and rests.
- Bass**: Bass line in bass clef, playing a simple quarter-note pattern.
- Backgrou**: Background music in treble clef, consisting of a sustained chord.
- Ges.Chor**: Gong/Chorus, featuring a melodic line with eighth notes and rests.

R-BD&Con

R-Snare

R-HiHats

R-Tom/Co

R-Tambou

Marimba

Ges.Vibr

Bass

Backgrou

Ges.Chor

95

R-BD&Con

R-Snare

R-HiHats

R-Tom/Co

R-Tambou

Marimba

Ges.Vibr

Bass

Backgrou

Ges.Chor

R-BD&Con

R-Snare

R-HiHats

R-Tom/Co

R-Tambou

Marimba

Ges.Vibr

Bass

Backgrou

Ges.Chor

97

R-BD&Con

R-Snare

R-HiHats

R-Tom/Co

R-Tambou

Marimba

Ges.Vibr

Bass

Backgrou

Ges.Chor

R-BD&Con

R-Snare

R-HiHats

R-Tom/Co

R-Tambou

Marimba

Ges.Vibr

Bass

Backgrou

Ges.Chor

99

2

R-BD&Con

61

67

73

79

85

91

97

14

# Babaloo - Winnie Winnie

## R-Snare

♩ = 128,000000  
R-Snare  
R-Snare

7

13

19

25

31

37

43

49

55

V.S.

2

R-Snare

61

67

73

86

92

97

# Babaloo - Winnie Winnie

## R-HiHats

♩ = 128,000000

R-HiHats  
R-HiHat

V.S.

R-HiHats

31

34

37

40

43

46

49

52

55

58

61

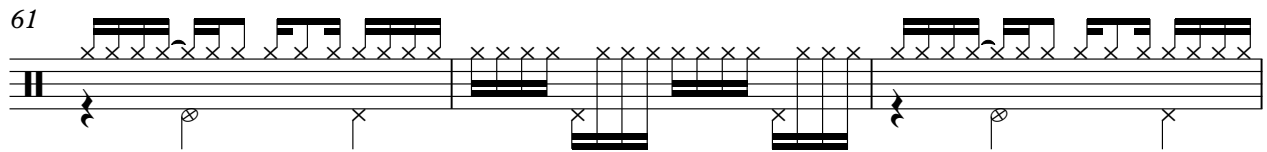

64

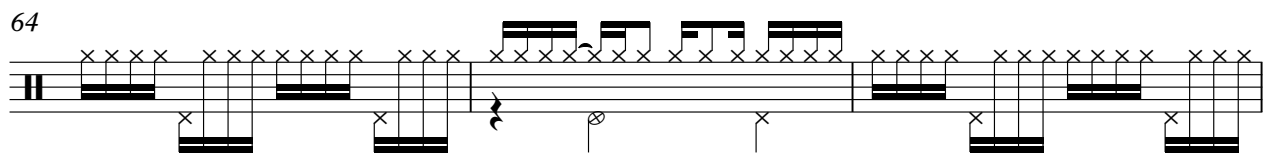

67

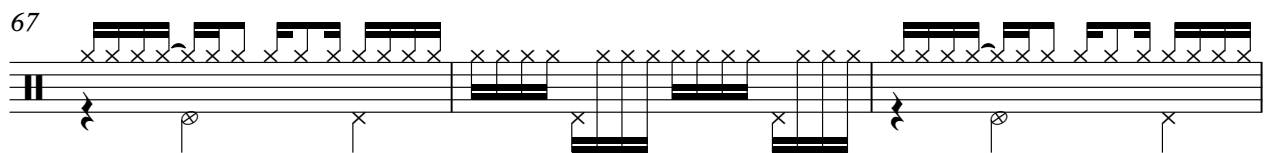

70

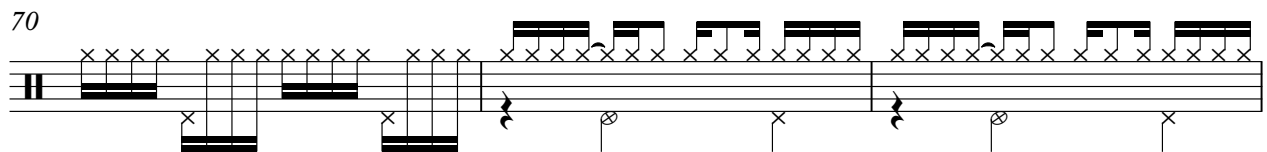

73

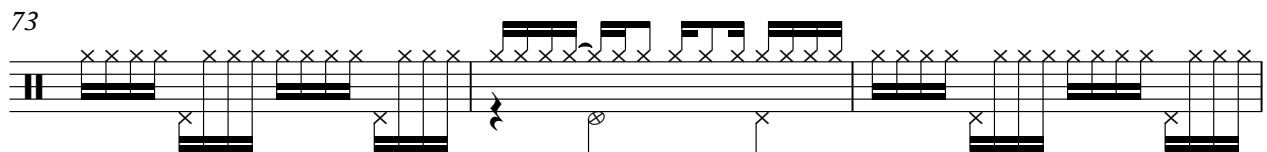

76

8

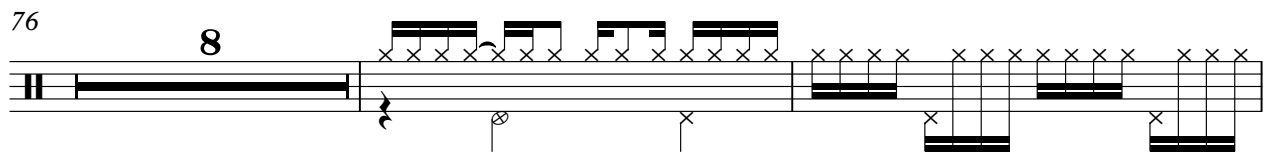

86

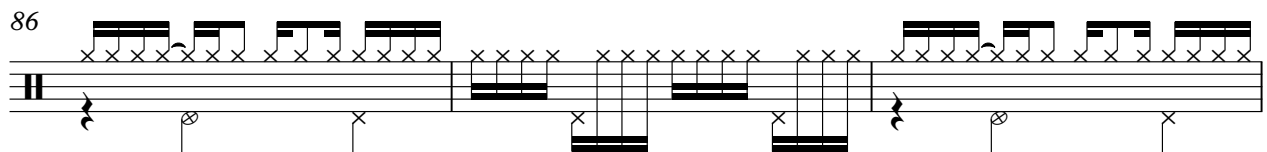

89

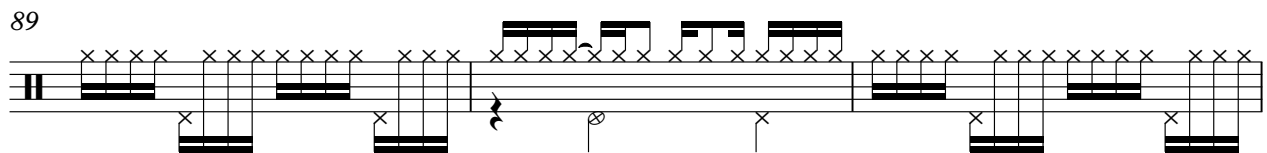

92

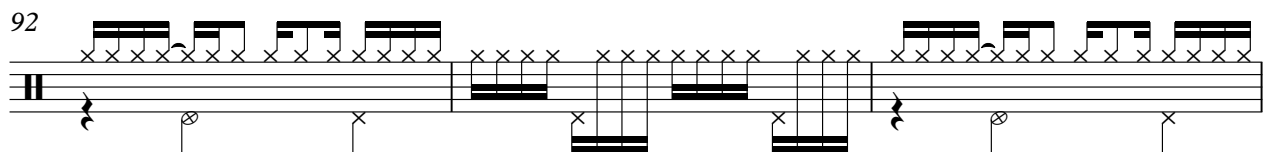

95

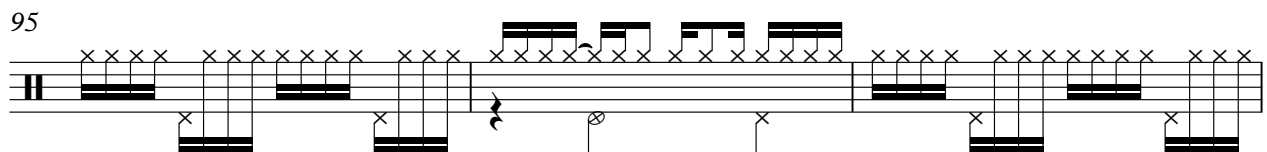

V.S.

4

### R-HiHats

98

15

R-Tom/Co

Babaloo - Winnie Winnie

♩ = 128,000000  
R-Tom/Co  
Toms/Cong

5/4

5

8

11

14

17

20

23

26

29

V.S.

32

35

38

41

44

47

50

53

56

59

62

65

68

71

74

77

80

83

86

89

V.S.

4

R-Tom/Co

92

95

98

15

R-Tambou

Babaloo - Winnie Winnie

♩ = 128,000000

R-Tambou  
Tambourin

4/4

4

6

8

10

12

14

16

18

20

V.S.

R-Tambou

22

24

26

28

30

32

34

36

38

40

42

44

46

48

50

52

54

56

58

60

62

64

66

68

70

72

74

76

78

80

82

84

86

88

90

92

94

96

98

15

67

72

74

79

# Babaloo - Winnie Winnie

Marimba

♩ = 128,000000

Marimba  
Marimba

V.S.

Marimba

12

6 6 3 3

13

6 6 3 3

14

6 6 3 3

15

6 6 3 3

16

6 6 3 3

17

6 6 3 3

18

6 6 3 3

19

6 6 3 3

20

6 6 3 3

21

6 6 3 3 7 7

23

27

30

34

37

38

39

40

V.S.

Marimba

41

6 6 3 3

42

6 6 3 3

43

6 6 3 3

44

6 6 3 3

45

6 6 3 3

46

6 6 3 3

47

6 6 3 3

48

6 6 3 3

49

6 6 3 3

50

6 6 3 3

Marimba

51

52

53

54

55

56

58

62

65

V.S.

69

72

73

74

75

84

85

86

87

Marimba

88

6 6 3 3

89

6 6 3 3

90

6 6 3 3

91

6 6 3 3

92

6 6 3 3

93

6 6 3 3

94

6 6 3 3

95

6 6 3 3

96

6 6 3 3

97

6 6 3 3

V.S.

8

Marimba

98

6 6 3 3

99

6 6 3

103

109

# Babaloo - Winnie Winnie

Ges. Vibr

♩ = 128,000000  
Ges. Vibr **5**

9

14

18

23

28

33 **4**

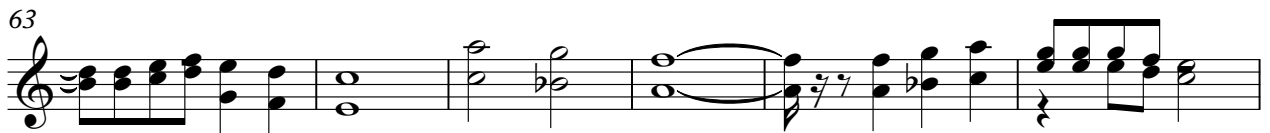

11

96

98

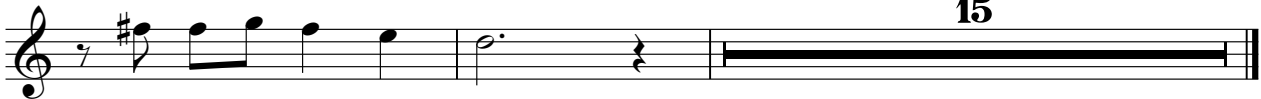

# Babaloo - Winnie Winnie

Bass

♩ = 128,000000

Bass  
Bass

7

13

19

25

31

37

43

49

55

V.S.

# Babaloo - Winnie Winnie

Backgrou

♩ = 128,000000

Backgrou

Background

9

17

26

35

42

50

59

68

75

V.S.

2

# Backgrou

84

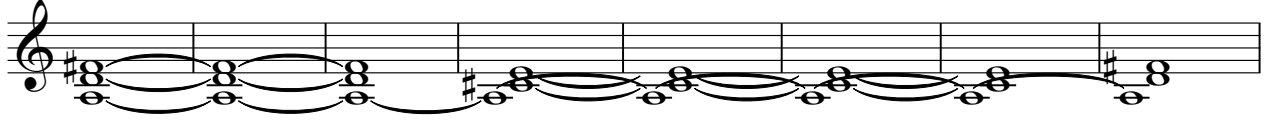

92

98

# Babaloo - Winnie Winnie

Ges. Chor

♩ = 128,000000

Ges. Chor

Ges. Chor

5

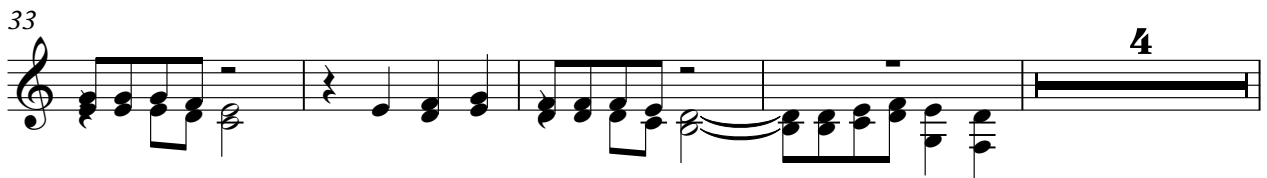
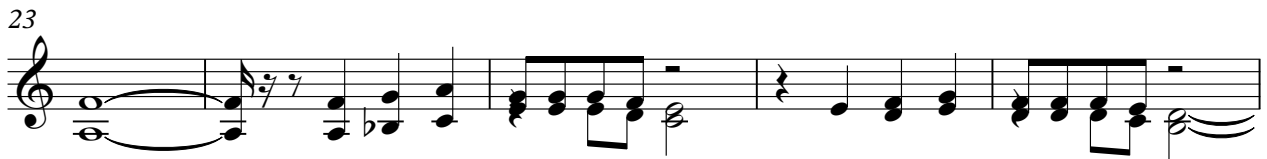

96

98

