

Ballo Liscio Songs - Battagliero

♩ = 185,002472

DRUMS

MUTED GTR

ACCORDION

♩ = 185,002472

SYNTH BASS

A.PIANO

3

DRUMS

MUTED GTR

ACCORDION

SYNTH BASS

A.PIANO

5

DRUMS

MUTED GTR

ACCORDION

SYNTH BASS

A.PIANO

7

DRUMS

MUTED GTR

ACCORDION

SYNTH BASS

A.PIANO

10

MUTED GTR

ACCORDION

SYNTH BASS

A.PIANO

13

DRUMS

MUTED GTR

ACCORDION

SYNTH BASS

A.PIANO

15

DRUMS

MUTED GTR

ACCORDION

SYNTH BASS

A.PIANO

17

DRUMS

MUTED GTR

ACCORDION

SYNTH BASS

A.PIANO

19

DRUMS

MUTED GTR

ACCORDION

SYNTH BASS

A.PIANO

21

DRUMS

MUTED GTR

ACCORDION

SYNTH BASS

A.PIANO

23

DRUMS

MUTED GTR

ACCORDION

SYNTH BASS

A.PIANO

25

DRUMS

MUTED GTR

ACCORDION

SYNTH BASS

A.PIANO

27

DRUMS

MUTED GTR

ACCORDION

SYNTH BASS

A.PIANO

29

DRUMS

MUTED GTR

ACCORDION

SYNTH BASS

A.PIANO

31

DRUMS

MUTED GTR

ACCORDION

SYNTH BASS

A.PIANO

33

DRUMS

MUTED GTR

ACCORDION

SYNTH BASS

A.PIANO

35

DRUMS

MUTED GTR

ACCORDION

SYNTH BASS

A.PIANO

37

DRUMS

MUTED GTR

ACCORDION

SYNTH BASS

A.PIANO

39

DRUMS

MUTED GTR

ACCORDION

SYNTH BASS

A.PIANO

41

DRUMS

MUTED GTR

ACCORDION

SYNTH BASS

A.PIANO

43

DRUMS

MUTED GTR

ACCORDION

SYNTH BASS

A.PIANO

45

DRUMS

MUTED GTR

ACCORDION

SYNTH BASS

A.PIANO

47

DRUMS

MUTED GTR

ACCORDION

SYNTH BASS

A.PIANO

49

DRUMS

MUTED GTR

ACCORDION

SYNTH BASS

A.PIANO

51

DRUMS

MUTED GTR

ACCORDION

SYNTH BASS

A.PIANO

53

DRUMS

MUTED GTR

ACCORDION

SYNTH BASS

A.PIANO

55

DRUMS

MUTED GTR

ACCORDION

SYNTH BASS

A.PIANO

57

DRUMS

MUTED GTR

ACCORDION

SYNTH BASS

A.PIANO

59

DRUMS

MUTED GTR

ACCORDION

SYNTH BASS

A.PIANO

61

DRUMS

MUTED GTR

ACCORDION

SYNTH BASS

A.PIANO

63

DRUMS

MUTED GTR

ACCORDION

SYNTH BASS

A.PIANO

65

DRUMS

MUTED GTR

ACCORDION

SYNTH BASS

A.PIANO

67

DRUMS

MUTED GTR

ACCORDION

SYNTH BASS

A.PIANO

69

DRUMS

MUTED GTR

ACCORDION

SYNTH BASS

A.PIANO

71

DRUMS

MUTED GTR

ACCORDION

SYNTH BASS

A.PIANO

73

DRUMS

MUTED GTR

ACCORDION

SYNTH BASS

A.PIANO

75

DRUMS

MUTED GTR

ACCORDION

SYNTH BASS

A.PIANO

77

DRUMS

MUTED GTR

ACCORDION

SYNTH BASS

A.PIANO

79

DRUMS

MUTED GTR

ACCORDION

SYNTH BASS

A.PIANO

81

DRUMS

MUTED GTR

ACCORDION

SYNTH BASS

A.PIANO

83

DRUMS

MUTED GTR

ACCORDION

SYNTH BASS

A.PIANO

85

DRUMS

MUTED GTR

ACCORDION

SYNTH BASS

A.PIANO

87

DRUMS

MUTED GTR

ACCORDION

SYNTH BASS

A.PIANO

89

DRUMS

MUTED GTR

ACCORDION

SYNTH BASS

A.PIANO

91

DRUMS

MUTED GTR

ACCORDION

SYNTH BASS

A.PIANO

93

DRUMS

MUTED GTR

ACCORDION

SYNTH BASS

A.PIANO

95

DRUMS

MUTED GTR

ACCORDION

SYNTH BASS

A.PIANO

97

DRUMS

MUTED GTR

ACCORDION

SYNTH BASS

A.PIANO

99

DRUMS

MUTED GTR

ACCORDION

SYNTH BASS

A.PIANO

101

DRUMS

MUTED GTR

ACCORDION

SYNTH BASS

A.PIANO

103

DRUMS

MUTED GTR

ACCORDION

SYNTH BASS

A.PIANO

105

DRUMS

MUTED GTR

ACCORDION

SYNTH BASS

A.PIANO

107

DRUMS

MUTED GTR

ACCORDION

SYNTH BASS

A.PIANO

109

DRUMS

MUTED GTR

ACCORDION

SYNTH BASS

A.PIANO

111

DRUMS

MUTED GTR

ACCORDION

SYNTH BASS

A.PIANO

113

DRUMS

MUTED GTR

ACCORDION

SYNTH BASS

A.PIANO

115

DRUMS

MUTED GTR

ACCORDION

SYNTH BASS

A.PIANO

117

DRUMS

MUTED GTR

ACCORDION

SYNTH BASS

A.PIANO

119

DRUMS

MUTED GTR

ACCORDION

SYNTH BASS

A.PIANO

121

DRUMS

MUTED GTR

ACCORDION

SYNTH BASS

A.PIANO

123

DRUMS

MUTED GTR

ACCORDION

SYNTH BASS

A.PIANO

125

DRUMS

MUTED GTR

ACCORDION

SYNTH BASS

A.PIANO

127

DRUMS

MUTED GTR

ACCORDION

SYNTH BASS

A.PIANO

129

DRUMS

MUTED GTR

ACCORDION

SYNTH BASS

A.PIANO

131

DRUMS

MUTED GTR

ACCORDION

SYNTH BASS

A.PIANO

133

DRUMS

MUTED GTR

ACCORDION

SYNTH BASS

A.PIANO

135

DRUMS

MUTED GTR

ACCORDION

SYNTH BASS

A.PIANO

137

DRUMS

MUTED GTR

ACCORDION

SYNTH BASS

A.PIANO

139

DRUMS

MUTED GTR

ACCORDION

SYNTH BASS

A.PIANO

141

DRUMS

MUTED GTR

ACCORDION

SYNTH BASS

A.PIANO

143

DRUMS

MUTED GTR

ACCORDION

SYNTH BASS

A.PIANO

145

DRUMS

MUTED GTR

ACCORDION

SYNTH BASS

A.PIANO

147

DRUMS

MUTED GTR

ACCORDION

SYNTH BASS

A.PIANO

149

DRUMS

MUTED GTR

ACCORDION

SYNTH BASS

A.PIANO

151

DRUMS

MUTED GTR

ACCORDION

SYNTH BASS

A.PIANO

153

DRUMS

MUTED GTR

ACCORDION

SYNTH BASS

A.PIANO

155

DRUMS

MUTED GTR

ACCORDION

SYNTH BASS

A.PIANO

157

DRUMS

MUTED GTR

ACCORDION

SYNTH BASS

A.PIANO

159

DRUMS

MUTED GTR

ACCORDION

SYNTH BASS

A.PIANO

161

DRUMS

MUTED GTR

ACCORDION

SYNTH BASS

A.PIANO

163

DRUMS

MUTED GTR

ACCORDION

SYNTH BASS

A.PIANO

165

DRUMS

MUTED GTR

ACCORDION

SYNTH BASS

A.PIANO

167

DRUMS

MUTED GTR

ACCORDION

SYNTH BASS

A.PIANO

169

DRUMS

MUTED GTR

ACCORDION

SYNTH BASS

A.PIANO

171

DRUMS

MUTED GTR

ACCORDION

SYNTH BASS

A.PIANO

173

DRUMS

MUTED GTR

ACCORDION

SYNTH BASS

A.PIANO

175

DRUMS

MUTED GTR

ACCORDION

SYNTH BASS

A.PIANO

176

DRUMS

MUTED GTR

ACCORDION

SYNTH BASS

A.PIANO

177

DRUMS

MUTED GTR

ACCORDION

SYNTH BASS

A.PIANO

179

DRUMS

MUTED GTR

ACCORDION

SYNTH BASS

A.PIANO

181

DRUMS

MUTED GTR

ACCORDION

SYNTH BASS

A.PIANO

183

DRUMS

MUTED GTR

ACCORDION

SYNTH BASS

A.PIANO

185

DRUMS

Ballo Liscio Songs - Battagliero

♩ = 185,002472

7

17

22

28

33

39

44

DRUMS

49

55

61

67

73

79

85

91

97

103

DRUMS

109

114

119

123

127

131

135

139

144

148

V.S.

DRUMS

152

155

159

164

168

172

176

179

182

MUTED GTR

Ballo Liscio Songs - Battagliero

♩ = 185,002472

MUTED GTR

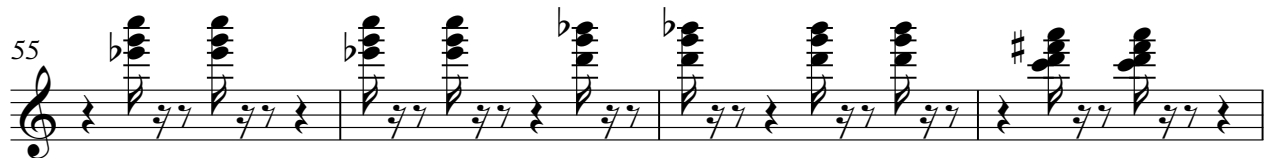
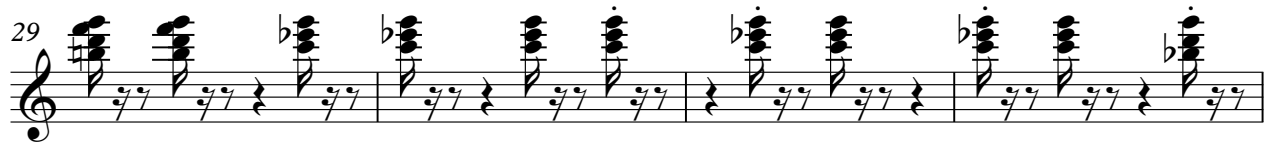

MUTED GTR

62

65

68

71

74

77

81

84

87

90

MUTED GTR

94

98

101

104

107

110

113

116

119

122

MUTED GTR

125

128

131

134

137

140

143

146

149

152

MUTED GTR

155

158

161

164

167

170

173

176

179

182

MUTED GTR

184

3

4

ACCORDION

Ballo Liscio Songs - Battagliero

♩ = 185,002472

V.S.

51

54

57

59

62

66

69

72

V.S.

76

79

82

85

89

92

95

98

101

104

106

109

113

117

121

125

V.S.

129

132

136

140

144

147

149

152

154

157

161

165

168

170

172

175

V.S.

177

179

181

184

SYNTH BASS

Ballo Liscio Songs - Battagliero

♩ = 185,002472

6

14

20

26

32

38

43

49

55

V.S.

61

67

72

77

83

88

93

98

104

110

116

120

124

129

134

139

144

149

153

158

V.S.

163

168

173

178

182

185

Ballo Liscio Songs - Battagliero

A.PIANO

♩ = 185,002472

5

11

15

18

21

25

28

31

34

V.S.

68

71

74

77

80

83

86

89

92

95

98

101

104

107

110

113

116

119

122

125

128

131

134

137

140

143

146

149

152

155

158

161

164

167

170

173

176

179

182

184

