

Ballo Liscio Songs - Bella Sportiva

♩ = 138,000824

DRUMS

MUTED GTR

FINGERDBAS

ACCORDEON

ACCORDEON

♩ = 138,000824

3

DRUMS

MUTED GTR

FINGERDBAS

ACCORDEON

ACCORDEON

3

6

5

DRUMS

MUTED GTR

FINGERDBAS

ACCORDEON

ACCORDEON

7

DRUMS

MUTED GTR

FINGERDBAS

ACCORDEON

ACCORDEON

9

DRUMS

MUTED GTR

FINGERDBAS

ACCORDEON

ACCORDEON

3

11

DRUMS

MUTED GTR

FINGERDBAS

ACCORDEON

ACCORDEON

6

13

DRUMS

MUTED GTR

FINGERDBAS

ACCORDEON

ACCORDEON

6 3

15

DRUMS

MUTED GTR

FINGERDBAS

ACCORDEON

ACCORDEON

6 3

17

DRUMS

MUTED GTR

FINGERDBAS

ACCORDEON

ACCORDEON

3

19

DRUMS

MUTED GTR

FINGERDBAS

ACCORDEON

ACCORDEON

3

3

6

21

DRUMS

MUTED GTR

FINGERDBAS

ACCORDEON

ACCORDEON

23

DRUMS

MUTED GTR

FINGERDBAS

ACCORDEON

ACCORDEON

25

DRUMS

MUTED GTR

FINGERDBAS

ACCORDEON

ACCORDEON

27

DRUMS

MUTED GTR

FINGERDBAS

ACCORDEON

ACCORDEON

29

DRUMS

MUTED GTR

FINGERDBAS

ACCORDEON

ACCORDEON

31

DRUMS

MUTED GTR

FINGERDBAS

ACCORDEON

ACCORDEON

33

DRUMS

MUTED GTR

FINGERDBAS

ACCORDEON

ACCORDEON

35

DRUMS

MUTED GTR

FINGERDBAS

ACCORDEON

ACCORDEON

37

DRUMS

MUTED GTR

FINGERDBAS

ACCORDEON

ACCORDEON

39

DRUMS

MUTED GTR

FINGERDBAS

ACCORDEON

ACCORDEON

41

DRUMS

MUTED GTR

FINGERDBAS

ACCORDEON

ACCORDEON

6 3 6

43

DRUMS

MUTED GTR

FINGERDBAS

ACCORDEON

ACCORDEON

45

DRUMS

MUTED GTR

FINGERDBAS

ACCORDEON

ACCORDEON

47

DRUMS

MUTED GTR

FINGERDBAS

ACCORDEON

ACCORDEON

49

DRUMS

MUTED GTR

FINGERDBAS

ACCORDEON

ACCORDEON

51

DRUMS

MUTED GTR

FINGERDBAS

ACCORDEON

ACCORDEON

53

DRUMS

MUTED GTR

FINGERDBAS

ACCORDEON

ACCORDEON

55

DRUMS

MUTED GTR

FINGERDBAS

ACCORDEON

ACCORDEON

57

DRUMS

MUTED GTR

FINGERDBAS

ACCORDEON

ACCORDEON

59

DRUMS

MUTED GTR

FINGERDBAS

ACCORDEON

ACCORDEON

61

DRUMS

MUTED GTR

FINGERDBAS

ACCORDEON

ACCORDEON

63

DRUMS

MUTED GTR

FINGERDBAS

ACCORDEON

ACCORDEON

65

DRUMS

MUTED GTR

FINGERDBAS

ACCORDEON

ACCORDEON

3

67

DRUMS

MUTED GTR

FINGERDBAS

ACCORDEON

ACCORDEON

69

DRUMS

MUTED GTR

FINGERDBAS

ACCORDEON

ACCORDEON

71

DRUMS

MUTED GTR

FINGERDBAS

ACCORDEON

ACCORDEON

72

DRUMS

MUTED GTR

FINGERDBAS

ACCORDEON

ACCORDEON

74

DRUMS

MUTED GTR

FINGERDBAS

ACCORDEON

ACCORDEON

75

DRUMS

MUTED GTR

FINGERDBAS

ACCORDEON

ACCORDEON

77

DRUMS

MUTED GTR

FINGERDBAS

ACCORDEON

ACCORDEON

79

DRUMS

MUTED GTR

FINGERDBAS

ACCORDEON

ACCORDEON

81

DRUMS

MUTED GTR

FINGERDBAS

ACCORDEON

ACCORDEON

83

DRUMS

MUTED GTR

FINGERDBAS

ACCORDEON

ACCORDEON

85

DRUMS

MUTED GTR

FINGERDBAS

ACCORDEON

ACCORDEON

87

DRUMS

MUTED GTR

FINGERDBAS

ACCORDEON

ACCORDEON

89

DRUMS

MUTED GTR

FINGERDBAS

ACCORDEON

ACCORDEON

91

DRUMS

MUTED GTR

FINGERDBAS

ACCORDEON

ACCORDEON

93

DRUMS

MUTED GTR

FINGERDBAS

ACCORDEON

ACCORDEON

94

Ballo Liscio Songs - Bella Sportiva

DRUMS

♩ = 138,000824

V.S.

50

55

61

66

71

75

79

83

88

91

DRUMS

93

Ballo Liscio Songs - Bella Sportiva

MUTED GTR

♩ = 138,000824

V.S.

MUTED GTR

41

45

49

53

57

61

65

69

73

77

MUTED GTR

80

83

87

91

93

♩ = 138,000824

6

12

18

24

30

36

42

48

54

V.S.

60

65

70

76

82

88

92

2

ACCORDEON

Ballo Liscio Songs - Bella Sportiva

♩ = 138,000824

5

9

13

16

20

23

27

V.S.

31

35

38

42

46

49

53

57

61

64

67

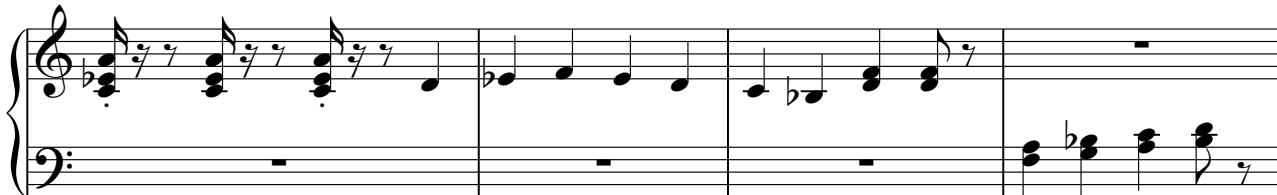

71

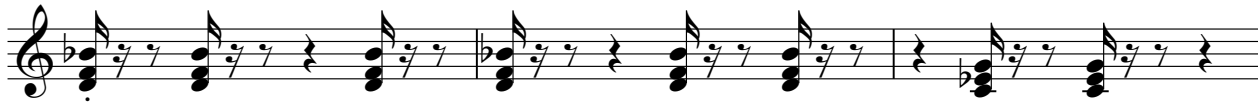

74

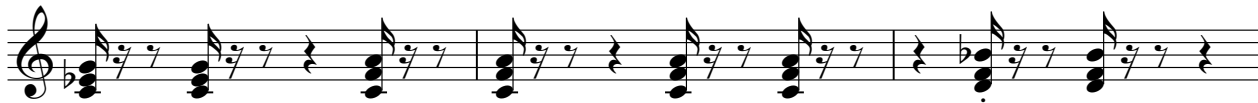

77

80

V.S.

83

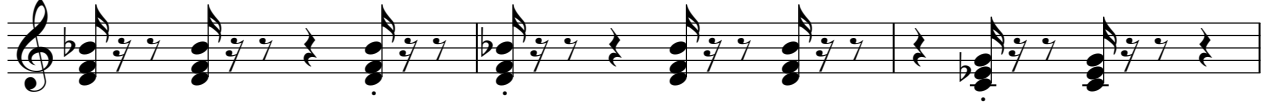

86

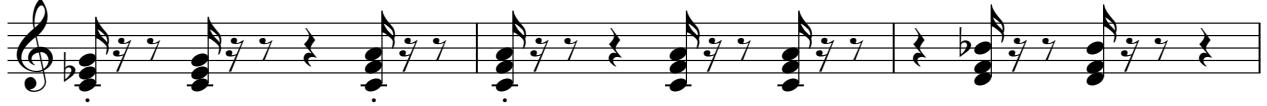

89

92

94

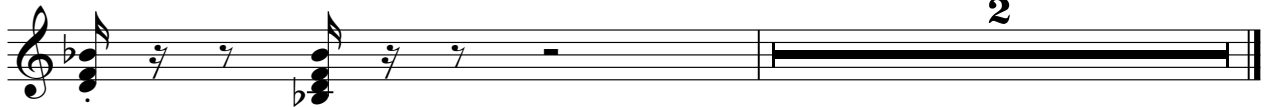

ACCORDEON

Ballo Liscio Songs - Bella Sportiva

♩ = 138,000824

V.S.

31

33

36

39

42

45

48

51

54

57

60

6

3

3

3

6

63

3

66

69

3

72

3

3

74

76

3

79

82

6

3

84

V.S.

86

88

90

93

