

Ballo Liscio Songs - In Bocca Al Lupo

♩ = 181,000931

DRUMS

JAZZ GTR

FINGERDBAS

ACCORDEON

ACCORDEON

♩ = 181,000931

4

DRUMS

JAZZ GTR

FINGERDBAS

ACCORDEON

ACCORDEON

6

DRUMS

JAZZ GTR

FINGERDBAS

ACCORDEON

ACCORDEON

8

DRUMS

JAZZ GTR

FINGERDBAS

ACCORDEON

ACCORDEON

11

DRUMS

JAZZ GTR

FINGERDBAS

ACCORDEON

ACCORDEON

13

DRUMS

JAZZ GTR

FINGERDBAS

ACCORDEON

ACCORDEON

16

DRUMS

JAZZ GTR

FINGERDBAS

ACCORDEON

ACCORDEON

18

DRUMS

JAZZ GTR

FINGERDBAS

ACCORDEON

ACCORDEON

20

DRUMS

JAZZ GTR

FINGERDBAS

ACCORDEON

ACCORDEON

23

DRUMS

JAZZ GTR

FINGERDBAS

ACCORDEON

ACCORDEON

25

DRUMS

JAZZ GTR

FINGERDBAS

ACCORDEON

ACCORDEON

27

DRUMS

JAZZ GTR

FINGERDBAS

ACCORDEON

ACCORDEON

29

DRUMS

JAZZ GTR

FINGERDBAS

ACCORDEON

ACCORDEON

31

DRUMS

JAZZ GTR

FINGERDBAS

ACCORDEON

ACCORDEON

34

DRUMS

JAZZ GTR

FINGERDBAS

ACCORDEON

ACCORDEON

37

DRUMS

JAZZ GTR

FINGERDBAS

ACCORDEON

ACCORDEON

40

DRUMS

JAZZ GTR

FINGERDBAS

ACCORDEON

ACCORDEON

42

DRUMS

JAZZ GTR

FINGERDBAS

ACCORDEON

ACCORDEON

44

DRUMS

JAZZ GTR

FINGERDBAS

ACCORDEON

ACCORDEON

47

DRUMS

JAZZ GTR

FINGERDBAS

ACCORDEON

ACCORDEON

49

DRUMS

JAZZ GTR

FINGERDBAS

ACCORDEON

ACCORDEON

51

DRUMS

JAZZ GTR

FINGERDBAS

ACCORDEON

ACCORDEON

53

DRUMS

JAZZ GTR

FINGERDBAS

ACCORDEON

ACCORDEON

55

DRUMS

JAZZ GTR

FINGERDBAS

ACCORDEON

ACCORDEON

58

DRUMS

JAZZ GTR

FINGERDBAS

ACCORDEON

60

DRUMS

JAZZ GTR

FINGERDBAS

ACCORDEON

63

DRUMS

JAZZ GTR

FINGERDBAS

ACCORDEON

65

DRUMS

JAZZ GTR

FINGERDBAS

ACCORDEON

67

DRUMS

JAZZ GTR

FINGERDBAS

ACCORDEON

69

DRUMS

JAZZ GTR

FINGERDBAS

ACCORDEON

71

DRUMS

JAZZ GTR

FINGERDBAS

ACCORDEON

73

DRUMS

JAZZ GTR

FINGERDBAS

ACCORDEON

75

DRUMS

JAZZ GTR

FINGERDBAS

ACCORDEON

77

DRUMS

JAZZ GTR

FINGERDBAS

ACCORDEON

79

DRUMS

JAZZ GTR

FINGERDBAS

ACCORDEON

ACCORDEON

81

DRUMS

JAZZ GTR

FINGERDBAS

ACCORDEON

ACCORDEON

84

DRUMS

JAZZ GTR

FINGERDBAS

ACCORDEON

ACCORDEON

86

DRUMS

JAZZ GTR

FINGERDBAS

ACCORDEON

ACCORDEON

88

DRUMS

JAZZ GTR

FINGERDBAS

ACCORDEON

ACCORDEON

90

DRUMS

JAZZ GTR

FINGERDBAS

ACCORDEON

ACCORDEON

92

DRUMS

JAZZ GTR

FINGERDBAS

ACCORDEON

ACCORDEON

95

DRUMS

JAZZ GTR

FINGERDBAS

ACCORDEON

ACCORDEON

97

DRUMS

JAZZ GTR

FINGERDBAS

ACCORDEON

ACCORDEON

99

DRUMS

JAZZ GTR

FINGERDBAS

ACCORDEON

ACCORDEON

101

DRUMS

JAZZ GTR

FINGERDBAS

ACCORDEON

ACCORDEON

103

DRUMS

JAZZ GTR

FINGERDBAS

ACCORDEON

ACCORDEON

106

DRUMS

JAZZ GTR

FINGERDBAS

ACCORDEON

ACCORDEON

109

DRUMS

JAZZ GTR

FINGERDBAS

ACCORDEON

ACCORDEON

112

DRUMS

JAZZ GTR

FINGERDBAS

ACCORDEON

ACCORDEON

114

DRUMS

JAZZ GTR

FINGERDBAS

ACCORDEON

ACCORDEON

116

DRUMS

JAZZ GTR

FINGERDBAS

ACCORDEON

ACCORDEON

119

DRUMS

JAZZ GTR

FINGERDBAS

ACCORDEON

ACCORDEON

121

DRUMS

JAZZ GTR

FINGERDBAS

ACCORDEON

ACCORDEON

123

DRUMS

JAZZ GTR

FINGERDBAS

ACCORDEON

ACCORDEON

125

DRUMS

JAZZ GTR

FINGERDBAS

ACCORDEON

ACCORDEON

127

DRUMS

JAZZ GTR

FINGERDBAS

ACCORDEON

ACCORDEON

129

DRUMS

JAZZ GTR

FINGERDBAS

ACCORDEON

ACCORDEON

131

DRUMS

JAZZ GTR

FINGERDBAS

ACCORDEON

ACCORDEON

133

DRUMS

JAZZ GTR

FINGERDBAS

ACCORDEON

ACCORDEON

135

DRUMS

JAZZ GTR

FINGERDBAS

ACCORDEON

ACCORDEON

137

DRUMS

JAZZ GTR

FINGERDBAS

ACCORDEON

ACCORDEON

140

DRUMS

JAZZ GTR

FINGERDBAS

ACCORDEON

ACCORDEON

142

DRUMS

JAZZ GTR

FINGERDBAS

ACCORDEON

ACCORDEON

144

DRUMS

JAZZ GTR

FINGERDBAS

ACCORDEON

ACCORDEON

146

DRUMS

JAZZ GTR

FINGERDBAS

ACCORDEON

ACCORDEON

148

DRUMS

JAZZ GTR

FINGERDBAS

ACCORDEON

ACCORDEON

150

DRUMS

JAZZ GTR

FINGERDBAS

ACCORDEON

ACCORDEON

152

DRUMS

JAZZ GTR

FINGERDBAS

ACCORDEON

ACCORDEON

154

DRUMS

JAZZ GTR

FINGERDBAS

ACCORDEON

ACCORDEON

157

DRUMS

JAZZ GTR

FINGERDBAS

ACCORDEON

ACCORDEON

159

DRUMS

JAZZ GTR

FINGERDBAS

ACCORDEON

ACCORDEON

161

DRUMS

JAZZ GTR

FINGERDBAS

ACCORDEON

ACCORDEON

164

DRUMS

JAZZ GTR

FINGERDBAS

ACCORDEON

ACCORDEON

166

DRUMS

JAZZ GTR

FINGERDBAS

ACCORDEON

ACCORDEON

169

DRUMS

JAZZ GTR

FINGERDBAS

ACCORDEON

ACCORDEON

171

DRUMS

JAZZ GTR

FINGERDBAS

ACCORDEON

ACCORDEON

173

DRUMS

JAZZ GTR

FINGERDBAS

ACCORDEON

ACCORDEON

175

DRUMS

JAZZ GTR

FINGERDBAS

ACCORDEON

ACCORDEON

177

DRUMS

JAZZ GTR

FINGERDBAS

ACCORDEON

ACCORDEON

179

DRUMS

JAZZ GTR

FINGERDBAS

ACCORDEON

ACCORDEON

181

DRUMS

JAZZ GTR

FINGERDBAS

ACCORDEON

ACCORDEON

183

DRUMS

JAZZ GTR

FINGERDBAS

ACCORDEON

ACCORDEON

185

DRUMS

JAZZ GTR

FINGERDBAS

ACCORDEON

ACCORDEON

187

DRUMS

JAZZ GTR

FINGERDBAS

ACCORDEON

ACCORDEON

189

DRUMS

JAZZ GTR

FINGERDBAS

ACCORDEON

ACCORDEON

191

DRUMS

JAZZ GTR

FINGERDBAS

ACCORDEON

ACCORDEON

193

DRUMS

JAZZ GTR

FINGERDBAS

ACCORDEON

ACCORDEON

195

DRUMS

JAZZ GTR

FINGERDBAS

ACCORDEON

ACCORDEON

197

DRUMS

JAZZ GTR

FINGERDBAS

ACCORDEON

ACCORDEON

199

DRUMS

JAZZ GTR

FINGERDBAS

ACCORDEON

ACCORDEON

201

DRUMS

JAZZ GTR

FINGERDBAS

ACCORDEON

ACCORDEON

203

DRUMS

JAZZ GTR

FINGERDBAS

ACCORDEON

ACCORDEON

205

DRUMS

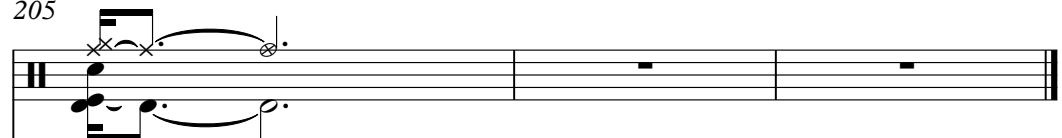

JAZZ GTR

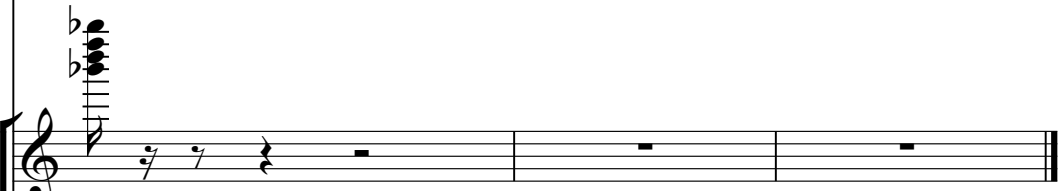

FINGERDBAS

ACCORDEON

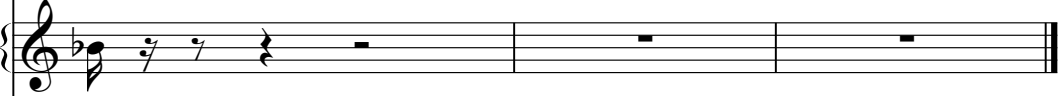

ACCORDEON

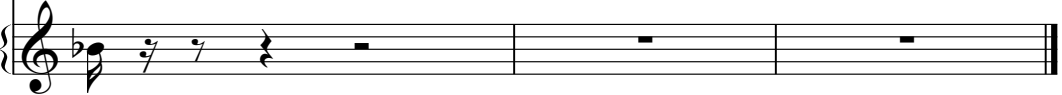

DRUMS

Ballo Liscio Songs - In Bocca Al Lupo

♩ = 181,000931

6

11

17

22

27

31

37

42

47

V.S.

52

57

63

69

75

80

86

91

96

101

DRUMS

106

112

117

123

127

132

136

141

145

149

V.S.

153

158

164

169

174

178

183

187

192

197

DRUMS

201

204

Ballo Liscio Songs - In Bocca Al Lupo

JAZZ GTR

♩ = 181,000931

5

9

13

17

21

24

27

30

34

37

V.S.

2

JAZZ GTR

38

42

46

49

52

56

60

64

68

72

JAZZ GTR

75

79

83

87

91

95

98

101

105

109

JAZZ GTR

113

117

120

123

126

130

134

138

142

146

149

152

155

159

163

167

171

174

177

181

6

185

JAZZ GTR

189

193

197

200

203

47

51

54

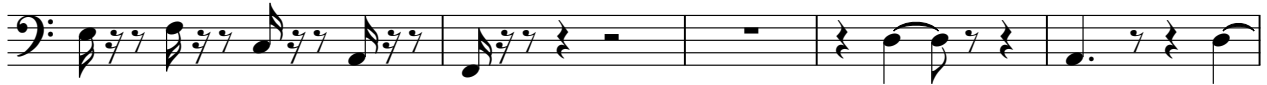

59

64

69

74

78

83

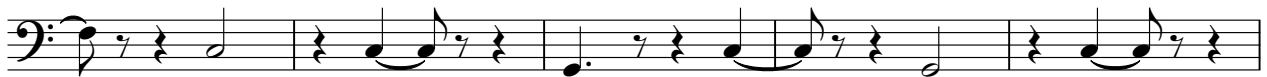

88

92

97

100

104

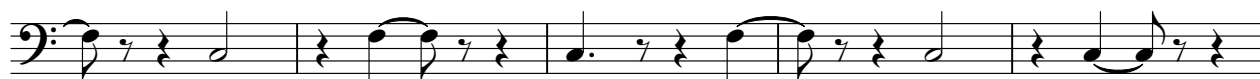

109

114

119

123

126

130

V.S.

135

140

145

149

152

156

161

165

170

174

177

181

186

191

196

200

203

ACCORDEON

Ballo Liscio Songs - In Bocca Al Lupo

♩ = 181,000931

5

10

14

18

23

27

31

V.S.

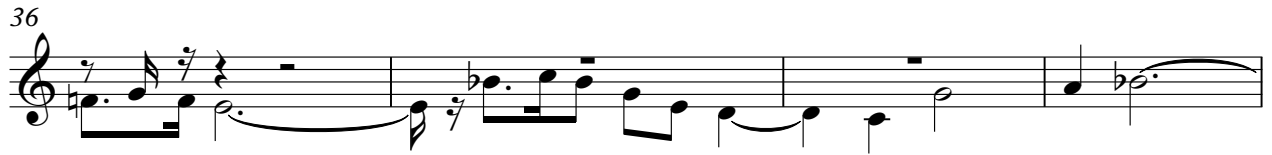

91

96

100

104

109

113

117

122

V.S.

126

129

131

134

137

141

144

146

149

151

154

159

164

168

173

177

ACCORDEON

204

ACCORDEON

Ballo Liscio Songs - In Bocca Al Lupo

♩ = 181,000931

5

10

14

18

23

27

31

36

41

V.S.

ACCORDEON

45

50

54

58

62

67

70

75

79

83

88

91

96

100

103

108

113

117

122

V.S.

126

129

132

135

138

142

145

147

150

153

157

161

165

170

174

177

180

183

186

189

V.S.

