

# Ballo Liscio Songs - La Sfida Dei Clarini

♩ = 120,000000

OBOE

DRUMS

ACOU BASS

ACCORDION

♩ = 120,000000

ACCORDION

4

OBOE

ACOU BASS

ACCORDION

ACCORDION

7

OBOE

ACOU BASS

ACCORDION

ACCORDION

8

OBOE

DRUMS

ACOU BASS

ACCORDION

ACCORDION

10

OBOE

DRUMS

ACOU BASS

ACCORDION

ACCORDION

12

OBOE

DRUMS

ACOU BASS

ACCORDION

ACCORDION

14

OBOE

DRUMS

ACOU BASS

ACCORDION

ACCORDION

16

OBOE

DRUMS

ACOU BASS

ACCORDION

ACCORDION

18

OBOE

DRUMS

ACOU BASS

ACCORDION

ACCORDION

20

OBOE

DRUMS

ACOU BASS

ACCORDION

ACCORDION

22

OBOE

DRUMS

ACOU BASS

ACCORDION

ACCORDION

24

OBOE

DRUMS

ACOU BASS

ACCORDION

ACCORDION

26

OBOE

DRUMS

ACOU BASS

ACCORDION

ACCORDION

28

OBOE

DRUMS

ACOU BASS

ACCORDION

ACCORDION

30

OBOE

DRUMS

ACOU BASS

ACCORDION

ACCORDION

32

OBOE

DRUMS

ACOU BASS

ACCORDION

ACCORDION

34

OBOE

DRUMS

ACOU BASS

ACCORDION

ACCORDION

36

OBOE

DRUMS

ACOU BASS

ACCORDION

ACCORDION

38

OBOE

DRUMS

ACOU BASS

ACCORDION

ACCORDION

40

OBOE

DRUMS

ACOU BASS

ACCORDION

ACCORDION

42

OBOE

DRUMS

ACOU BASS

ACCORDION

ACCORDION

44

OBOE

DRUMS

ACOU BASS

ACCORDION

ACCORDION

46

OBOE

DRUMS

ACOU BASS

ACCORDION

ACCORDION

48

OBOE

DRUMS

ACOU BASS

ACCORDION

ACCORDION

50

DRUMS

ACOUBASS

ACCORDION

ACCORDION

52

DRUMS

ACOUBASS

ACCORDION

ACCORDION

54

DRUMS

ACOU BASS

ACCORDION

ACCORDION

55

DRUMS

ACOU BASS

ACCORDION

ACCORDION

56

DRUMS

ACOU BASS

ACCORDION

ACCORDION

57

DRUMS

ACOU BASS

ACCORDION

ACCORDION

59

DRUMS

ACOU BASS

ACCORDION

ACCORDION

61

DRUMS

ACOU BASS

ACCORDION

ACCORDION

63

DRUMS

ACOU BASS

ACCORDION

ACCORDION

65

DRUMS

ACOU BASS

ACCORDION

ACCORDION

67

DRUMS

ACOUBASS

ACCORDION

ACCORDION

69

OBOE

DRUMS

ACOUBASS

ACCORDION

ACCORDION

71

OBOE

DRUMS

ACOU BASS

ACCORDION

ACCORDION

73

OBOE

DRUMS

ACOU BASS

ACCORDION

ACCORDION

75

OBOE

DRUMS

ACOU BASS

ACCORDION

ACCORDION

77

OBOE

DRUMS

ACOU BASS

ACCORDION

ACCORDION

79

DRUMS

ACOU BASS

ACCORDION

ACCORDION

81

DRUMS

ACOU BASS

ACCORDION

ACCORDION

83

DRUMS

ACOUBASS

ACCORDION

ACCORDION

84

DRUMS

ACOUBASS

ACCORDION

ACCORDION

85

DRUMS

ACOU BASS

ACCORDION

ACCORDION

86

DRUMS

ACOU BASS

ACCORDION

ACCORDION

87

DRUMS

ACOU BASS

ACCORDION

ACCORDION

89

DRUMS

ACOU BASS

ACCORDION

ACCORDION

91

DRUMS

ACOU BASS

ACCORDION

ACCORDION

93

DRUMS

ACOU BASS

ACCORDION

ACCORDION

95

DRUMS

ACOU BASS

ACCORDION

ACCORDION

97

DRUMS

ACOU BASS

ACCORDION

ACCORDION

98

DRUMS

ACOU BASS

ACCORDION

ACCORDION

99

DRUMS

ACOU BASS

ACCORDION

ACCORDION

Detailed description of the musical score: The score is arranged in three systems, one for each measure (97, 98, 99). Each system contains four staves. The top staff is for Drums, showing a consistent rhythmic pattern of eighth notes with 'x' marks above them. The second staff is for Acoustic Bass, featuring a melodic line with eighth notes and rests. The third staff is for the first Accordion, with a complex melodic line including triplets and sextuplets. The fourth staff is for the second Accordion, playing a steady accompaniment of chords and eighth notes.

100

DRUMS

ACOU BASS

ACCORDION

ACCORDION

OBOE

Ballo Liscio Songs - La Sfida Dei Clarini

♩ = 120,000000

5

7

9

11

14

17

20

23

26

V.S.

78

# Ballo Liscio Songs - La Sfida Dei Clarini

## DRUMS

♩ = 120,000000

9

13

17

21

25

30

35

40

44

V.S.

48

53

57

61

65

69

73

77

82

86

DRUMS

90

94

98

38

42

45

49

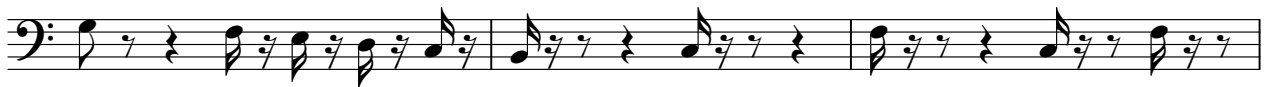

52

56

60

63

67

71

74

77

81

84

88

91

95

98

ACCORDION

21

24

26

28

30

32

34

36

ACCORDION

38

40

43

46

48

50

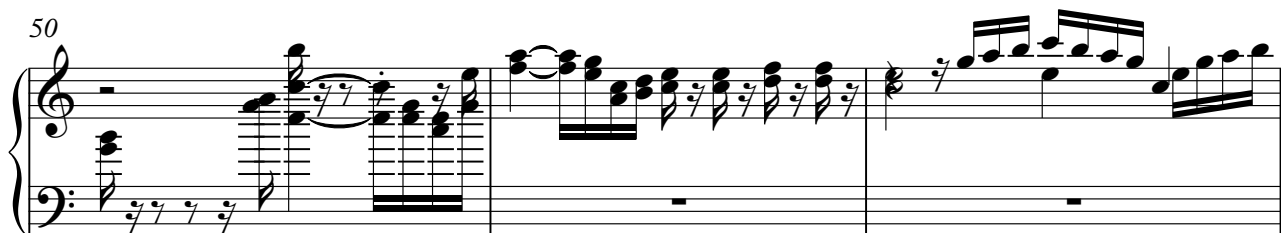

53

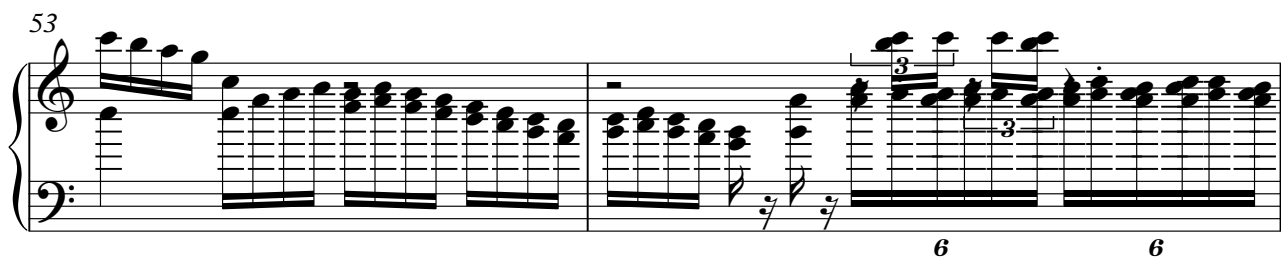

6 6

V.S.

ACCORDION

55

56

57

60

63

66

68

ACCORDION

70

72

75

78

80

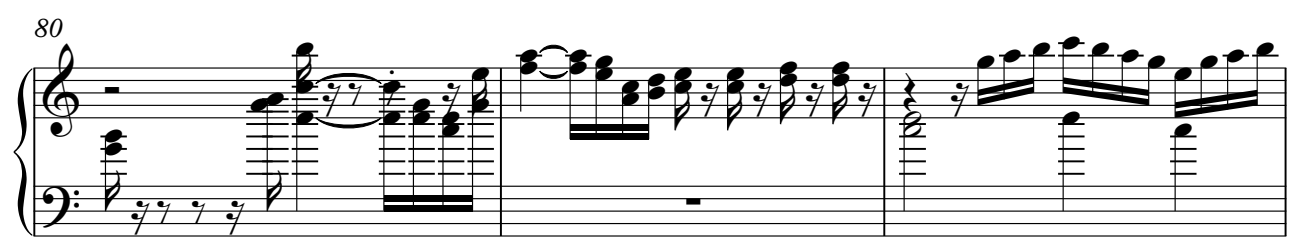

83

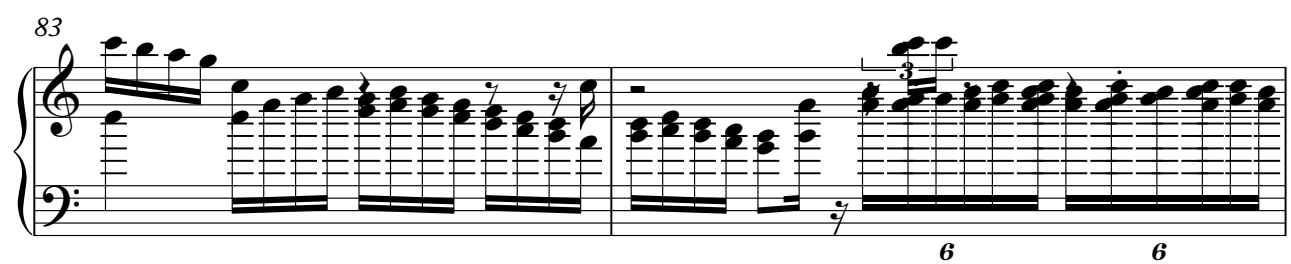

85

V.S.

ACCORDION

86

6 6 6 6

87

90

93

3

96

98

3 6

99

3 2

ACCORDION

Ballo Liscio Songs - La Sfida Dei Clarini

♩ = 120,000000

5

9

12

15

18

21

24

27

V.S.

ACCORDION

31

34

37

40

43

46

49

52

55

59

62

65

68

71

74

77

80

83

87

ACCORDION

90

93

96

99

