

# Ballo Liscio Songs - ROMAGNA

♩ = 204,005310

FLUTE

DRUMS

ACOU BASS

MELODY

A.PIANO

♩ = 204,005310

3

FLUTE

DRUMS

ACOU BASS

MELODY

A.PIANO

3

5

FLUTE  
DRUMS  
ACOU BASS  
MELODY  
A.PIANO

7

FLUTE  
DRUMS  
ACOU BASS  
MELODY  
A.PIANO

9

FLUTE

DRUMS

ACOU BASS

MELODY

A.PIANO

11

FLUTE

DRUMS

ACOU BASS

MELODY

A.PIANO

13

FLUTE

DRUMS

ACOU BASS

MELODY

A.PIANO

15

FLUTE

DRUMS

ACOU BASS

MELODY

A.PIANO

17

FLUTE

DRUMS

ACOU BASS

MELODY

A.PIANO

19

FLUTE

DRUMS

ACOU BASS

MELODY

A.PIANO

21

FLUTE

DRUMS

ACOU BASS

MELODY

A.PIANO

23

FLUTE

DRUMS

ACOU BASS

MELODY

A.PIANO

25

FLUTE

DRUMS

ACOU BASS

MELODY

A.PIANO

27

FLUTE

DRUMS

ACOU BASS

MELODY

A.PIANO

29

FLUTE

DRUMS

ACOU BASS

MELODY

A.PIANO

31

FLUTE

DRUMS

ACOU BASS

MELODY

A.PIANO

32

FLUTE

DRUMS

ACOU BASS

MELODY

A.PIANO

34

FLUTE

DRUMS

ACOU BASS

MELODY

A.PIANO

36

FLUTE

DRUMS

ACOU BASS

MELODY

A.PIANO

38

FLUTE

DRUMS

ACOU BASS

MELODY

A.PIANO

40

FLUTE

DRUMS

ACOU BASS

MELODY

A.PIANO

42

FLUTE

DRUMS

ACOU BASS

MELODY

A.PIANO

44

FLUTE

DRUMS

ACOU BASS

MELODY

A.PIANO

46

FLUTE

DRUMS

ACOU BASS

MELODY

A.PIANO

48

FLUTE

DRUMS

ACOU BASS

MELODY

A.PIANO

50

FLUTE

DRUMS

ACOU BASS

MELODY

A.PIANO

52

FLUTE

DRUMS

ACOU BASS

MELODY

A.PIANO

54

FLUTE

DRUMS

ACOU BASS

MELODY

A.PIANO

56

FLUTE

DRUMS

ACOU BASS

MELODY

A.PIANO

58

FLUTE

DRUMS

ACOU BASS

MELODY

A.PIANO

60

FLUTE

DRUMS

ACOU BASS

MELODY

A.PIANO

62

FLUTE

DRUMS

ACOU BASS

MELODY

A.PIANO

64

FLUTE

DRUMS

ACOU BASS

MELODY

A.PIANO

66

FLUTE

DRUMS

ACOU BASS

MELODY

A.PIANO

68

FLUTE

DRUMS

ACOU BASS

MELODY

A.PIANO

70

FLUTE

DRUMS

ACOU BASS

MELODY

A.PIANO

72

FLUTE

DRUMS

ACOU BASS

MELODY

A.PIANO

74

FLUTE

DRUMS

ACOU BASS

MELODY

A.PIANO

76

FLUTE

DRUMS

ACOU BASS

MELODY

A.PIANO

78

FLUTE

DRUMS

ACOU BASS

MELODY

A.PIANO

80

FLUTE

DRUMS

ACOU BASS

MELODY

A.PIANO

82

FLUTE

DRUMS

ACOU BASS

MELODY

A.PIANO

84

FLUTE

DRUMS

ACOU BASS

MELODY

A.PIANO

86

FLUTE

DRUMS

ACOU BASS

MELODY

A.PIANO

88

FLUTE

DRUMS

ACOU BASS

MELODY

A.PIANO

90

FLUTE

DRUMS

ACOU BASS

MELODY

A.PIANO

92

FLUTE

DRUMS

ACOU BASS

MELODY

A.PIANO

94

FLUTE

DRUMS

ACOU BASS

MELODY

A.PIANO

96

FLUTE

DRUMS

ACOU BASS

MELODY

A.PIANO

98

FLUTE

DRUMS

ACOU BASS

MELODY

A.PIANO

100

FLUTE

DRUMS

ACOU BASS

MELODY

A.PIANO

102

FLUTE

DRUMS

ACOU BASS

MELODY

A.PIANO

104

FLUTE

DRUMS

ACOU BASS

MELODY

A.PIANO

106

FLUTE

DRUMS

ACOU BASS

MELODY

A.PIANO

108

FLUTE

DRUMS

ACOU BASS

MELODY

A.PIANO

110

FLUTE

DRUMS

ACOU BASS

MELODY

A.PIANO

112

FLUTE

DRUMS

ACOU BASS

MELODY

A.PIANO

114

FLUTE

DRUMS

ACOU BASS

MELODY

A.PIANO

116

FLUTE

DRUMS

ACOU BASS

MELODY

A.PIANO

118

FLUTE

DRUMS

ACOU BASS

MELODY

A.PIANO

120

FLUTE

DRUMS

ACOU BASS

MELODY

A.PIANO

122

FLUTE

DRUMS

ACOU BASS

MELODY

A.PIANO

124

FLUTE

DRUMS

ACOU BASS

MELODY

A.PIANO

126

FLUTE

DRUMS

ACOU BASS

MELODY

A.PIANO

128

FLUTE

DRUMS

ACOU BASS

MELODY

A.PIANO

130

FLUTE

DRUMS

ACOU BASS

MELODY

A.PIANO

132

FLUTE

DRUMS

ACOU BASS

MELODY

A.PIANO

134

FLUTE

DRUMS

ACOU BASS

MELODY

A.PIANO

136

FLUTE

DRUMS

ACOU BASS

MELODY

A.PIANO

138

FLUTE

DRUMS

ACOU BASS

MELODY

A.PIANO

140

FLUTE

DRUMS

ACOU BASS

MELODY

A.PIANO

142

FLUTE

DRUMS

ACOU BASS

MELODY

A.PIANO

144

FLUTE

DRUMS

ACOU BASS

MELODY

A.PIANO

146

FLUTE

DRUMS

ACOU BASS

MELODY

A.PIANO

Ballo Liscio Songs - ROMAGNA

FLUTE

♩ = 204,005310

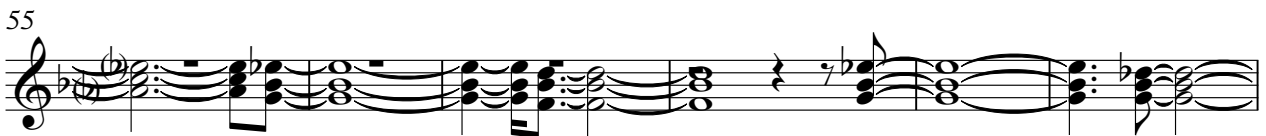
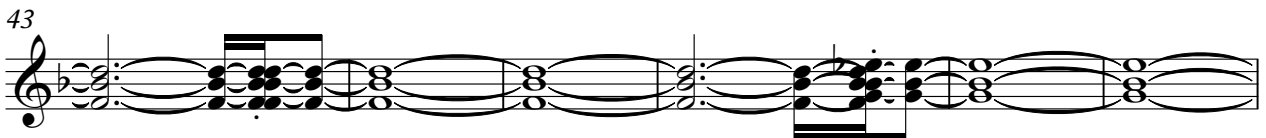
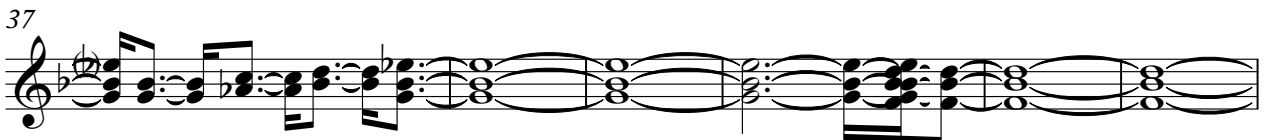
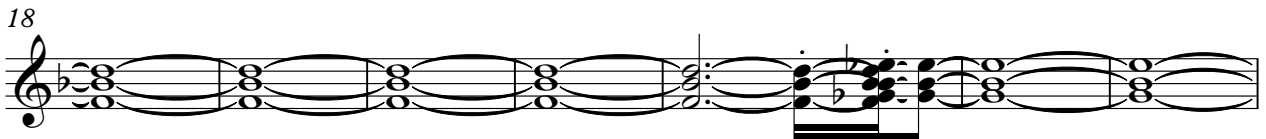
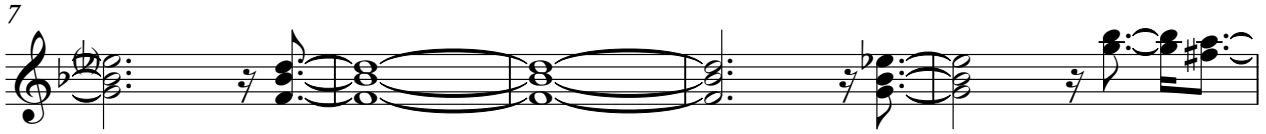
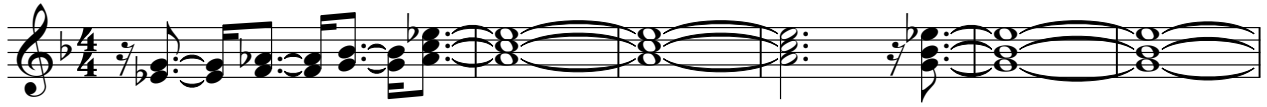

V.S.

61

69

75

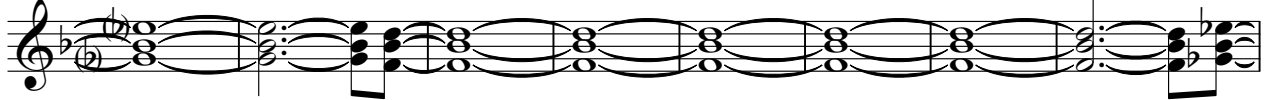

83

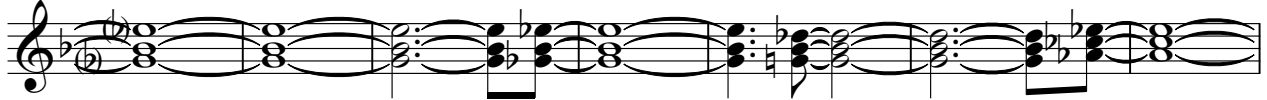

90

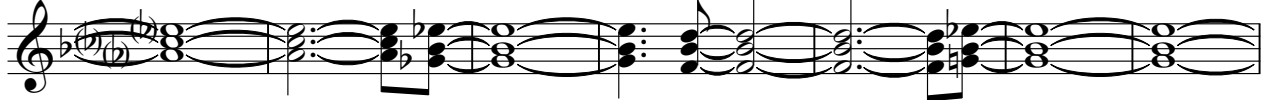

97

104

111

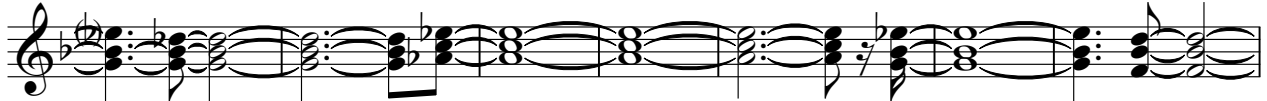

118

125

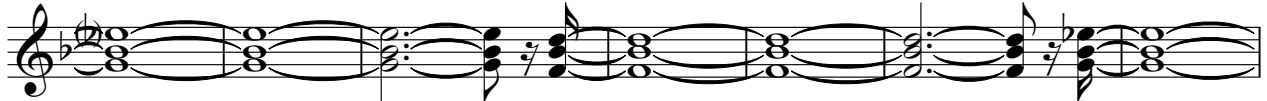

132

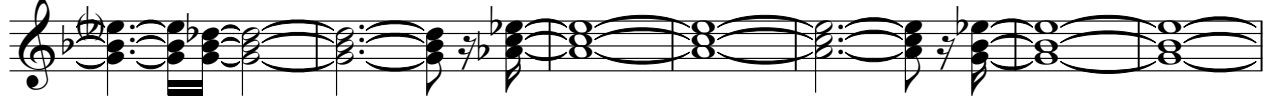

139

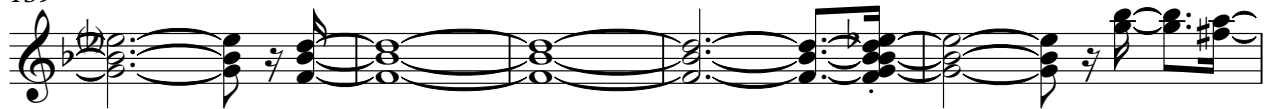

144

# Ballo Liscio Songs - ROMAGNA

## DRUMS

♩ = 204,005310

V.S.

36

40

44

48

52

56

60

64

68

72

DRUMS

76

80

84

88

92

96

100

104

108

112

V.S.

116

119

122

125

128

131

134

137

140

143

Ballo Liscio Songs - ROMAGNA

ACOU BASS

♩ = 204,005310

5

10

14

19

23

28

32

37

41

V.S.

46

51

57

62

67

72

77

82

87

92

97

102

107

112

116

120

125

130

134

139

V.S.

143

A single line of musical notation for an acoustic bass. The staff begins with a treble clef and a key signature of one flat (B-flat). The melody consists of several measures of music, including eighth and sixteenth notes, some with slurs and ties. The piece concludes with a double bar line and the number '4' positioned above the staff.

MELODY

Ballo Liscio Songs - ROMAGNA

♩ = 204,005310

5

10

13

16

19

22

26

30

33

37

42

46

50

55

61

66

72

76

81

86

91

95

100

104

V.S.

109

114

118

122

127

132

136

140

144

61

64

67

70

74

77

80

83

86

89

92

95

98

101

104

107

110

113

116

119

122

125

128

131

134

137

140

143

145