

Bananarama - Venus

♩ = 120,000000

SNARE DRUM

BASS DRUM

CLOSED H.H.

HANDCLAP

QUIJDA

6

SNARE DRUM

BASS DRUM

CLOSED H.H.

HANDCLAP

QUIJDA

SYNTH BASS

9

SNARE DRUM

BASS DRUM

CLOSED H.H.

HANDCLAP

QUIJDA

SYNTHBRASS

13

SNARE DRUM

BASS DRUM

CLOSED H.H.

HANDCLAP

QUIJDA

SYNTHBRASS

SYNTH BASS

16

SNARE DRUM

BASS DRUM

CLOSED H.H

OPEN HIHAT

LOW TOM

CRASH CYMB

HIGH TOM

MID TOM

HANDCLAP

QUIJDA

SYNTHBRASS

SYNTH BASS

20

SNARE DRUM

BASS DRUM

CLOSED H.H.

HANDCLAP

QUIJDA

SYNTHBRASS

SYNTH BASS

23

SNARE DRUM

BASS DRUM

CLOSED H.H.

HANDCLAP

QUIJDA

SYNTHBRASS

SYNTH BASS

26

29

32

SNARE DRUM

BASS DRUM

CLOSED H.H.

OPEN HIHAT

CRASH CYMB

HANDCLAP

QUIJDA

SYNTH BASS

34

SNARE DRUM

BASS DRUM

CLOSED H.H.

HANDCLAP

QUIJDA

SYNTH BASS

36

38

40

SNARE DRUM

BASS DRUM

CLOSED H.H.

OPEN HIHAT

CRASH CYMB

HIGH TOM

HANDCLAP

QUIJDA

SYNTHBRASS

SYNTH BASS

43

46

49

SNARE DRUM

BASS DRUM

CLOSED H.H.

OPEN HIHAT

CRASH CYMB

HANDCLAP

QUIJDA

SYNTHBRASS

SYNTH BASS

52

SNARE DRUM

BASS DRUM

CLOSED H.H.

OPEN HIHAT

CRASH CYMB

HANDCLAP

QUIJDA

SYNTH BASS

55

SNARE DRUM

BASS DRUM

CLOSED H.H

HANDCLAP

QUIJDA

SYNTH BASS

57

SNARE DRUM

BASS DRUM

CLOSED H.H

HANDCLAP

QUIJDA

SYNTH BASS

59

SNARE DRUM
BASS DRUM
CLOSED H.H
OPEN HIHAT
HIGH TOM
HANDCLAP
QUIJDA
SYNTH BASS

61

SNARE DRUM
BASS DRUM
CLOSED H.H
OPEN HIHAT
CRASH CYMB
HANDCLAP
QUIJDA
SYNTHBRASS
SYNTH BASS

64

SNARE DRUM
BASS DRUM
CLOSED H.H
OPEN HIHAT
CRASH CYMB
HANDCLAP
QUIJDA
SYNTHBRASS
SYNTH BASS

67

SNARE DRUM
BASS DRUM
CLOSED H.H
OPEN HIHAT
CRASH CYMB
HANDCLAP
QUIJDA
SYNTHBRASS
SYNTH BASS

70

SNARE DRUM
BASS DRUM
CLOSED H.H
CRASH CYMB
HANDCLAP
QUIJDA
SYNTHBRASS
SYNTH BASS

73

SNARE DRUM
BASS DRUM
CLOSED H.H
OPEN HIHAT
CRASH CYMB
HANDCLAP
QUIJDA
SYNTH BASS

76

78

80

SNARE DRUM
BASS DRUM
CLOSED H.H
OPEN HIHAT
HIGH TOM
HANDCLAP
QUIJDA
SYNTHBRASS
SYNTH BASS

82

SNARE DRUM
BASS DRUM
CLOSED H.H
CRASH CYMB
HANDCLAP
QUIJDA
SYNTHBRASS
SYNTH BASS

85

SNARE DRUM

BASS DRUM

CLOSED H.H.

OPEN HIHAT

CRASH CYMB

HANDCLAP

QUIJDA

SYNTHBRASS

SYNTH BASS

88

SNARE DRUM

BASS DRUM

CLOSED H.H.

OPEN HIHAT

CRASH CYMB

HANDCLAP

QUIJDA

SYNTHBRASS

SYNTH BASS

91

SNARE DRUM
BASS DRUM
CLOSED H.H
OPEN HIHAT
CRASH CYMB
HANDCLAP
QUIJDA
SYNTHBRASS
SYNTH BASS

94

SNARE DRUM
BASS DRUM
CLOSED H.H
HANDCLAP
QUIJDA
SYNTH BASS

96

SNARE DRUM

BASS DRUM

CLOSED H.H

HANDCLAP

QUIJDA

SYNTH BASS

98

SNARE DRUM

BASS DRUM

CLOSED H.H

OPEN HIHAT

HANDCLAP

QUIJDA

SYNTH BASS

100

SNARE DRUM
BASS DRUM
CLOSED H.H
OPEN HIHAT
HIGH TOM
HANDCLAP
QUIJDA
SYNTHBRASS
SYNTH BASS

102

SNARE DRUM
BASS DRUM
CLOSED H.H
CRASH CYMB
HANDCLAP
QUIJDA
SYNTHBRASS
SYNTH BASS

105

SNARE DRUM

BASS DRUM

CLOSED H.H.

OPEN HIHAT

CRASH CYMB

HANDCLAP

QUIJDA

SYNTHBRASS

SYNTH BASS

108

SNARE DRUM

BASS DRUM

CLOSED H.H.

OPEN HIHAT

CRASH CYMB

HANDCLAP

QUIJDA

SYNTHBRASS

SYNTH BASS

111

SNARE DRUM

BASS DRUM

CLOSED H.H.

OPEN HIHAT

CRASH CYMB

HANDCLAP

QUIJDA

SYNTHBRASS

SYNTH BASS

114

SNARE DRUM

BASS DRUM

CLOSED H.H.

CRASH CYMB

HANDCLAP

QUIJDA

118

SNARE DRUM

BASS DRUM

CLOSED H.H.

HANDCLAP

QUIJDA

SYNTHBRASS

SYNTH BASS

121

SNARE DRUM

BASS DRUM

CLOSED H.H.

HANDCLAP

QUIJDA

SYNTHBRASS

SYNTH BASS

124

SNARE DRUM

BASS DRUM

CLOSED H.H.

OPEN HIHAT

LOW TOM

HIGH TOM

MID TOM

HANDCLAP

QUIJDA

SYNTHBRASS

128

SNARE DRUM

BASS DRUM

CLOSED H.H.

CRASH CYMB

HANDCLAP

QUIJDA

SYNTH BASS

131

134

137

SNARE DRUM

BASS DRUM

CLOSED H.H.

CRASH CYMB

HANDCLAP

QUIJDA

SYNTHBRASS

SYNTH BASS

140

SNARE DRUM

BASS DRUM

CLOSED H.H.

HANDCLAP

QUIJDA

SYNTH BASS

142

SNARE DRUM

BASS DRUM

CLOSED H.H.

HANDCLAP

QUIJDA

SYNTH BASS

144

SNARE DRUM

BASS DRUM

CLOSED H.H.

OPEN HIHAT

HANDCLAP

QUIJDA

SYNTH BASS

146

SNARE DRUM
BASS DRUM
CLOSED H.H
OPEN HIHAT
HIGH TOM
HANDCLAP
QUIJDA
SYNTHBRASS
SYNTH BASS

148

SNARE DRUM
BASS DRUM
CLOSED H.H
CRASH CYMB
HANDCLAP
QUIJDA
SYNTHBRASS
SYNTH BASS

151

154

157

SNARE DRUM

BASS DRUM

CLOSED H.H

OPEN HIHAT

CRASH CYMB

MID TOM

HANDCLAP

QUIJDA

SYNTHBRASS

SYNTH BASS

SNARE DRUM

Bananarama - Venus

♩ = 120,000000

4/4 **3** | | z 7 B B . | z 7 B B . | z 7 B B . | z 7 B B . |

8 | z 7 B B . | z 7 B B . | z 7 B B . | z 7 B B . | z 7 B B . |

13 | z 7 B B . | z 7 B B . | z 7 B B . | z 7 B B . | B . B B B B |

18 | z 7 B B . | z 7 B B . | z 7 B B . | z 7 B B . | z 7 B B . |

23 | z 7 B B . | z 7 B B . | z 7 B B . | z 7 B B . | z 7 B B . |

28 | z 7 B B . | z 7 B B . | z 7 B B . | z 7 B B . | z 7 B B . |

33 | z 7 B B B B B B | z 7 B B . | z 7 B B . | z 7 B B . | z 7 B B . |

37 | z 7 B B . | z 7 B B . | B B B B B B B B | z B B B B B B | B B B B B B B B |

42 | B B B B B B B B | z 7 B B . | B B B B B B B B | z 7 B B B B B B B B |

46 | B B B B B B B B | B B B B B B B B | B B B B B B B B | z 7 B B B B B B B B |

V.S.

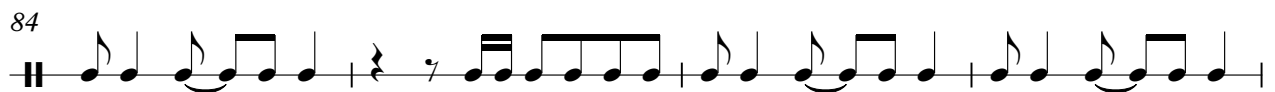
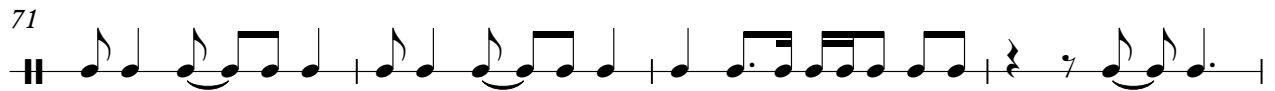
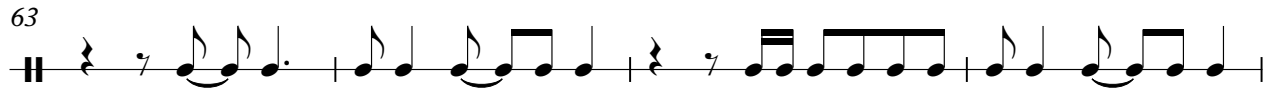

SNARE DRUM

3

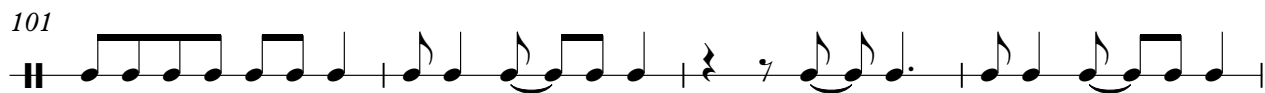
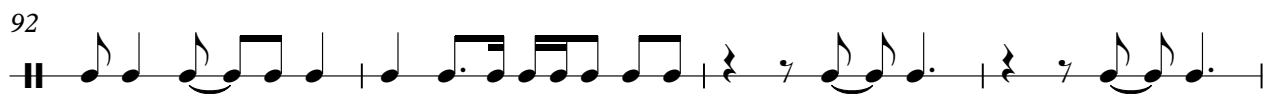

V.S.

137

142

147

151

155

158

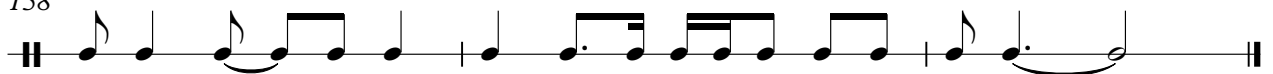

BASS DRUM

Bananarama - Venus

♩ = 120,000000

3

9

15

21

27

33

39

45

51

57

V.S.

2

BASS DRUM

63

69

75

81

87

93

99

105

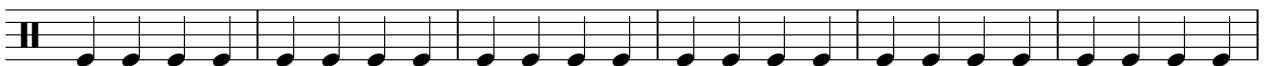

111

117

BASS DRUM

123

129

135

141

147

153

157

CLOSED H.H

Bananarama - Venus

♩ = 120,000000

3

7

10

13

16

19

22

25

28

31

V.S.

2

CLOSED H.H

34

37

40

43

46

49

52

55

58

61

64

67

70

73

76

79

82

85

88

91

V.S.

94

97

100

103

106

109

112

115

118

121

124

127

130

133

136

139

142

145

148

151

V.S.

6

CLOSED H.H

154

157

OPEN HIHAT

Bananarama - Venus

♩ = 120,000000

16 15

34 5 3

46 3 3 5

60 3 3

70 3 5

82 3 3 3

94 5 3

106 3 3 13

127 17

147 3 3

2

OPEN HIHAT

155

3

LOW TOM

Bananarama - Venus

♩ = 120,000000

16 **109**

127

33

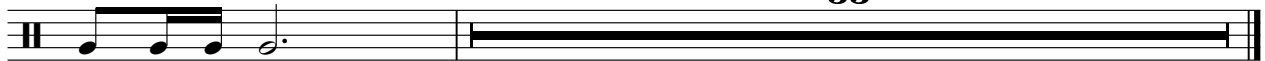

CRASH CYMB

Bananarama - Venus

♩ = 120,000000

17 7

29 4 8

46

54 8

68 8

82

90 8

104

112 13

129 7 9

2

CRASH CYMB

148

154

HIGHTOM

Bananarama - Venus

♩ = 120,000000

16 22

41 19 19

81 19 26

127 18 14

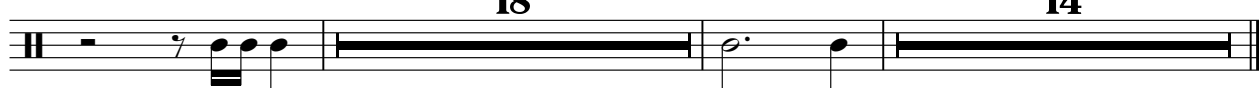

MID TOM

Bananarama - Venus

♩ = 120,000000

16 **109**

127

32

HANDCLAP

Bananarama - Venus

♩ = 120,000000

3

9

15

21

27

33

39

45

51

57

V.S.

HANDCLAP

123

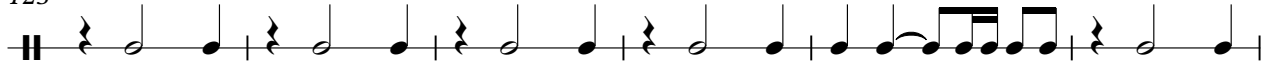

129

135

141

147

153

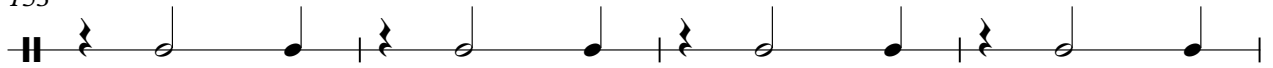

157

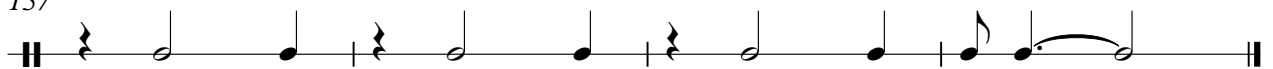

QUIJDA

Bananarama - Venus

♩ = 120,000000

3

8

14

20

26

31

36

41

45

50

V.S.

55

60

65

70

75

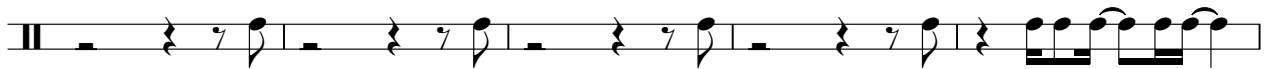

80

85

90

95

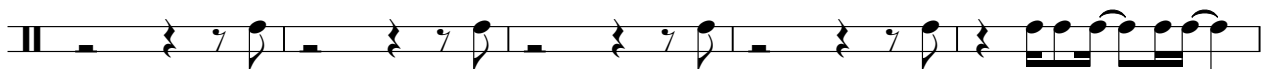

100

105

110

115

121

127

133

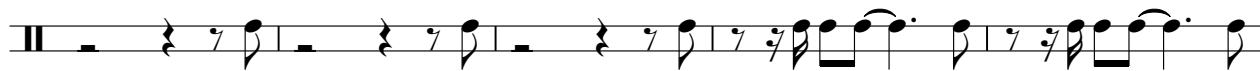

138

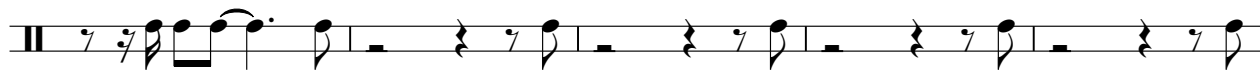

143

148

153

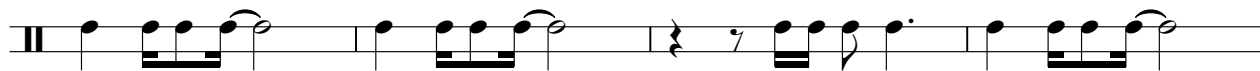

V.S.

QUIJDA

157

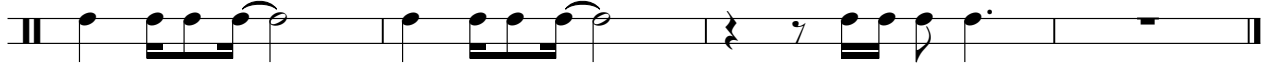

SYNTHBRASS

Bananarama - Venus

♩ = 120,000000

8

15

27

42

48

61

65

72

83

87

SYNTHBRASS

101

105

112

125

137

148

153

Bananarama - Venus

SYNTH BASS

♩ = 120,000000

7 4

13 4

19

23

28

31

33

35

37

39

V.S.

42

46

50

54

56

58

60

63

67

71

SYNTH BASS

74

76

78

80

83

87

91

94

96

98

V.S.

SYNTH BASS

100

103

107

111

118

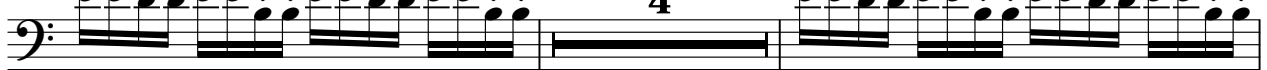

124

131

135

139

141

SYNTH BASS

143

145

147

151

155

158

