

0.0"
1.1,00
tarzan biribaboys
♩ = 93,999985

4

Harm. Perc. Kora Kora E. Bass FM Syn. Str. Syn. Str.

6

Harm. Perc. Kora E. Bass FM Syn. Str. Syn. Str.

10

12

14

Harm. Perc. Kora E. Bass FM Syn. Str. Syn. Str. Vla.

16

Harm. Perc. Kora E. Bass FM Syn. Str. Syn. Str. Vla.

18

Perc.

Kora

Kora

E. Bass

FM

Syn. Str.

Syn. Str.

Vla.

6

3

20

Perc.

Kora

Kora

E. Bass

FM

Syn. Str.

Syn. Str.

Vla.

3

3

22

Perc.

Kora

Kora

E. Bass

FM

Syn. Str.

Syn. Str.

Vla.

24

Perc.

Kora

Kora

E. Bass

FM

Syn. Str.

Syn. Str.

Vla.

26

Perc. Kora Kora E. Bass FM Syn. Str. Syn. Str. Vla.

28

Perc. Kora Kora E. Bass FM Syn. Str. Syn. Str. Vla.

30

Perc. Kora Kora E. Bass FM Syn. Str. Syn. Str. Vla.

32

Harm. Perc. Kora Kora E. Bass FM Syn. Str. Syn. Str. Vla.

34

Harm. Perc. Kora E. Bass FM Syn. Str. Syn. Str.

36

Harm. Perc. Kora E. Bass FM Syn. Str. Syn. Str. Vla.

38

40

42

Harm.

Perc.

Kora

E. Bass

FM

Syn. Str.

Syn. Str.

Vla.

44

Harm.

Perc.

Kora

Kora

E. Bass

FM

Syn. Str.

Syn. Str.

Vla.

Vla.

46

Harm.
Perc.
Kora
Kora
E. Bass
FM
Syn. Str.
Syn. Str.
Vla.

48

Perc.
Kora
Kora
E. Bass
FM
Syn. Str.
Syn. Str.
Vla.

50

52

Perc. Kora Kora Kora E. Bass FM Syn. Str. Syn. Str. Vla. Vla.

6 3

54

56

Perc. Kora Kora E. Bass FM Syn. Str. Syn. Str. Vla.

58

Perc. Kora Kora E. Bass FM Syn. Str. Syn. Str. Vla.

60

62

64

Perc. Kora Kora E. Bass FM Syn. Str. Syn. Str. Vla.

66

Perc. Kora Kora E. Bass FM Syn. Str. Syn. Str. Vla.

68

Harmonica

♩ = 93,999985

Percussion

♩ = 93,999985

V.S.

42

44

46

48

50

52

54

56

58

60

V.S.

Percussion

62

64

66

68

Kora

♩ = 93,999985

V.S.

48

53

58

63

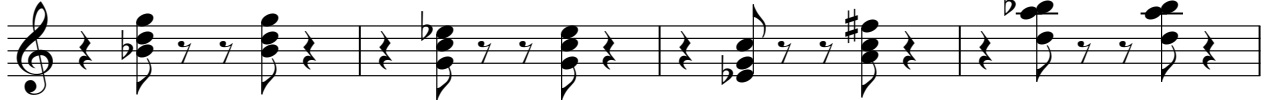

67

Kora

♩ = 93,999985

6 **12**

21

25

29

33 **20**

56

60

64 **4**

Kora

♩ = 93,999985

44

47

50

52

18

Fretless Electric Bass

♩ = 93,999985

6

11

16

21

26

31

36

41

46

V.S.

2

Fretless Electric Bass

51

56

61

66

FM Synth

♩ = 93,999985

6

11

16

22

28

33

V.S.

38

43

48

53

58

64

67

Synth Strings

♩ = 93,999985

9

13

18

22

27

32

38

43

48

V.S.

Synth Strings

52

56

60

65

Synth Strings

♩ = 93,999985

9

14

20

26

31

37

42

47

52

V.S.

2

Synth Strings

56

60

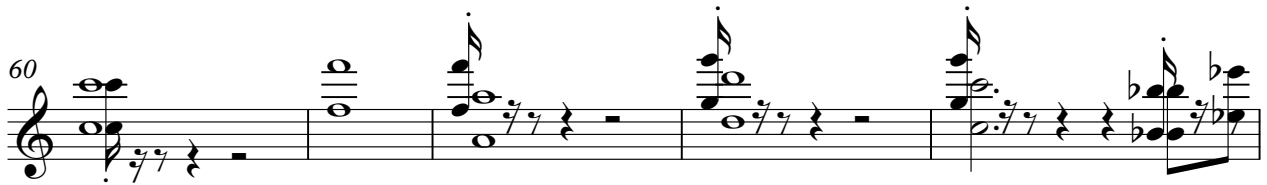

65

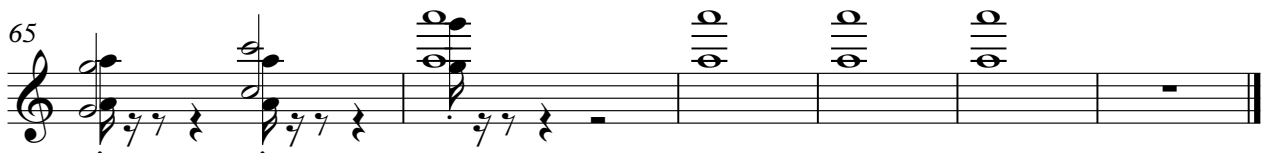

Viola

♩ = 93,999985

44

48

51

18

Viola

♩ = 93,999985

7

12

18

21

25

28

32

38

42

2

Viola

52

52

6

3

55

55

59

59

3

3

62

62

65

65

3
