

0.0"  
1.1,00  
tarzan biribaboys

♩ = 120,000000

4

Perc.

Alto Glock.

A. Bass

Band.

Band.

Vla.

6

Perc.

Kora

A. Bass

Band.

Band.

Vla.

11

Perc. Kora A. Bass Band. Band. Vla.

13

Perc. Kora A. Bass Band. Band. Vla.

15

Perc. Kora A. Bass Band. Vla.

17

Perc. Kora A. Bass Band. Vla.

19

Perc. Kora A. Bass Band. Vla.

21

Perc. Kora A. Bass Band. Vla.

23

Perc. Kora A. Bass Band. Vla.

25

Perc. Kora A. Bass Band. Vla.

27

Perc.

Kora

A. Bass

Band.

Vla.

29

Perc.

Kora

A. Bass

Band.

Vla.

31

Perc. Kora A. Bass Band. Vla.

33

Perc. Kora A. Bass Band. Vla.

35

Perc. Kora A. Bass Band. Band. Vla. Vla.

37

Perc. A. Bass Band. Vla.

39

Perc.

Alto Glock.

Kora

A. Bass

Band.

Vla.

Vla.

Detailed description of the musical score: The score is for measures 39 and 40.   
 - **Percussion:** Measure 39 has a dotted quarter note followed by eighth notes. Measure 40 has a complex rhythmic pattern including a triplet of eighth notes.   
 - **Alto Glockenspiel:** Measure 39 has a quarter rest followed by a quarter note. Measure 40 has a half note chord, a quarter note, and a half note.   
 - **Kora:** Measure 39 has a whole rest. Measure 40 has a series of chords with eighth notes.   
 - **A. Bass:** Measure 39 has a quarter note, two eighth notes, and a quarter rest. Measure 40 has a series of eighth notes.   
 - **Band:** Measure 39 has a whole rest. Measure 40 has chords with eighth notes.   
 - **Violas (top):** Measure 39 has a quarter rest followed by a quarter note. Measure 40 has a melodic line with eighth notes.   
 - **Violas (bottom):** Measure 39 has a quarter rest followed by a quarter note. Measure 40 has a long sustained chord.

41

Perc.

Alto Glock.

Kora

A. Bass

Band.

Vla.

Vla.

43

Perc.

Alto Glock.

Kora

A. Bass

Band.

Vla.

Vla.

45

Perc.

Alto Glock.

Kora

A. Bass

Band.

Vla.

Vla.

47

Perc. Kora A. Bass Band. Band. Vla. Vla.

Detailed description of the musical score: The score is for measures 47-50. The Percussion part (Perc.) is in 2/4 time, featuring a complex rhythmic pattern with eighth and sixteenth notes, including a triplet of eighth notes in measure 49. The Kora part (Kora) consists of chords and rests. The A. Bass part (A. Bass) has a simple bass line. The Band part (Band.) is split into piano and trumpet staves, with piano playing chords and trumpet playing a melodic line. The Viola part (Vla.) features a complex melodic line with triplets and a sextuplet. The bottom Viola part (Vla.) shows a few chords.

48

Perc.

Kora

A. Bass

Band.

Band.

Vla.

Vla.

50

Perc.

Kora

A. Bass

Band.

Band.

Vla.

52

Perc.

Kora

A. Bass

Band.

Band.

Vla.

54

Perc.

Kora

A. Bass

Band.

Band.

Vla.

56

Perc. Kora A. Bass Band. Band. Vla.

58

Perc. Kora A. Bass Band. Band. Vla.

60

62

64

66

68

70

72

Perc. Kora A. Bass Band. Band. Vla.

74

Perc. Kora A. Bass Band. Band. Vla.

76

78

80

Perc. Kora A. Bass Band. Vla.

81

Perc. Kora A. Bass Band. Vla.

# Percussion

$\text{♩} = 120,000000$

4

7

11

14

16

18

20

22

24

V.S.

Percussion

3

47

49

51

53

55

57

59

61

63

65

V.S.

67

69

71

73

75

77

79

81

Kora

♩ = 120,000000

5

11

17

24

31

40

43

46

50

53

V.S.

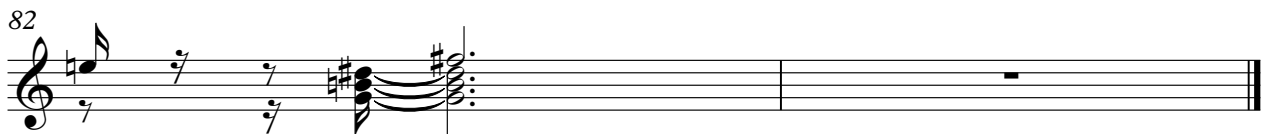

# Acoustic Bass

♩ = 120,000000

V.S.

# Bandoneon

♩ = 120,000000

5

9

13

16

19

V.S.

22

25

28

31

34

37

43

46

49

52

55

58

61

64

67

70

73

76

79

81

# Bandoneon

♩ = 120,000000

4

3

3

3

8

12

6

3

21

21

37

8

47

3

3

51

3

55

3

3

59

3

3

V.S.

Bandoneon

63

67

71

75

78

# Viola

♩ = 120,000000

5

11

17

23

27

32

37

42

81

Viola

♩ = 120,000000  
38

42

46

48

35

# Viola

♩ = 120,000000

4/4

4

30

36

40

47

55

60

66

72

76

5