

0.0"  
1.1,00  
tarzan biribaboys  
♩ = 94,999992

3

Perc.

J. Gtr.

E. Bass

Tape Smp. Brs

Orch. Hit

Solo

5

Perc.

Mar.

J. Gtr.

J. Gtr.

E. Bass

Solo

7

9

11

12

14

Perc.

Mar.

J. Gtr.

J. Gtr.

E. Bass

Vla.

Solo

3

16

Perc.

J. Gtr.

J. Gtr.

E. Bass

Vla.

Solo

3

18

Perc.

Mar.

J. Gtr.

J. Gtr.

E. Bass

Vla.

Solo

20

Perc.

Mar.

J. Gtr.

J. Gtr.

E. Bass

Orch. Hit

Vla.

Solo

22

Perc. Mar. J. Gtr. J. Gtr. E. Bass Vla. Solo

24

Perc. Mar. J. Gtr. J. Gtr. E. Bass Vla. Solo

29

Perc.

J. Gtr.

J. Gtr.

E. Bass

Tape Smp. Brs

Orch. Hit

Solo

30

Perc.

J. Gtr.

E. Bass

Tape Smp. Brs

Orch. Hit

Solo

31

Perc.

J. Gtr.

E. Bass

Tape Smp. Brs

Orch. Hit

Solo

32

Perc.

J. Gtr.

E. Bass

Tape Smp. Brs

Orch. Hit

Solo

33

Perc.

J. Gtr.

E. Bass

Tape Smp. Brs.

Orch. Hit

Solo

34

Perc.

J. Gtr.

E. Bass

Tape Smp. Brs.

Orch. Hit

Solo

35

Perc.

J. Gtr.

E. Bass

Tape Smp. Brs

Orch. Hit

Solo

36

Bar. Tpt.

Perc.

J. Gtr.

J. Gtr.

E. Bass

Tape Smp. Brs

Orch. Hit

Solo

38

Bar. Tpt.

Perc.

Mar.

J. Gtr.

E. Bass

Solo

40

Bar. Tpt.

Perc.

Mar.

J. Gtr.

J. Gtr.

E. Bass

Vla.

Solo

42

Bar. Tpt.

Perc.

Mar.

J. Gtr.

J. Gtr.

E. Bass

Vla.

Solo

44

Perc.

J. Gtr.

J. Gtr.

E. Bass

Tape Smp. Brs

Orch. Hit

Vla.

Solo

46

Perc.

Mar.

J. Gtr.

J. Gtr.

E. Bass

Vla.

Solo

48

Perc.

J. Gtr.

J. Gtr.

E. Bass

Vla.

Solo

50

Perc.

Mar.

J. Gtr.

J. Gtr.

E. Bass

Vla.

Solo

52

Perc.

Mar.

J. Gtr.

J. Gtr.

E. Bass

Orch. Hit

Vla.

Solo

53

Perc.

J. Gtr.

J. Gtr.

E. Bass

Vla.

Solo

3

55

57

59

61

Perc.

J. Gtr.

J. Gtr.

E. Bass

Tape Smp. Brs

Orch. Hit

Solo

62

Perc.

J. Gtr.

E. Bass

Tape Smp. Brs

Orch. Hit

Solo

63

Perc.

J. Gtr.

E. Bass

Tape Smp. Brs

Orch. Hit

Solo

64

Perc.

J. Gtr.

E. Bass

Tape Smp. Brs

Orch. Hit

Solo

65

Perc.

J. Gtr.

E. Bass

Tape Smp. Brs

Orch. Hit

Solo

66

Perc.

J. Gtr.

E. Bass

Tape Smp. Brs

Orch. Hit

Solo

67

Perc.

J. Gtr.

E. Bass

Tape Smp. Brs

Orch. Hit

Solo

==

68

Perc.

Mar.

J. Gtr.

J. Gtr.

E. Bass

Tape Smp. Brs

Orch. Hit

Vla.

Solo

69

Perc.

J. Gtr.

J. Gtr.

E. Bass

Tape Smp. Brs

Orch. Hit

Solo

70

Perc.

J. Gtr.

E. Bass

Tape Smp. Brs

Orch. Hit

Solo

71

Perc.

J. Gtr.

E. Bass

Tape Smp. Brs

Orch. Hit

Solo

72

Perc.

J. Gtr.

E. Bass

Tape Smp. Brs

Orch. Hit

Solo

73

Perc.

J. Gtr.

E. Bass

Tape Smp. Brs

Orch. Hit

Solo

74

Perc.

J. Gtr.

E. Bass

Tape Smp. Brs

Orch. Hit

Solo

75

Perc.

J. Gtr.

E. Bass

Tape Smp. Brs

Orch. Hit

Solo

76

Perc.

J. Gtr.

E. Bass

Tape Smp. Brs

Orch. Hit

Solo

77

Perc.

J. Gtr.

E. Bass

Tape Smp. Brs

Orch. Hit

Solo

78

Perc.

J. Gtr.

E. Bass

Tape Smp. Brs

Orch. Hit

Solo

# Baroque Trumpet

♩ = 94,999992

**35**

39

42

**35**

# Percussion

♩ = 94,999992

4

6

8

10

12

14

16

18

20

V.S.

2

Percussion

22

24

26

28

30

31

32

33

34

35

Percussion

V.S.

Percussion

57

59

61

62

63

64

65

66

67

69

70

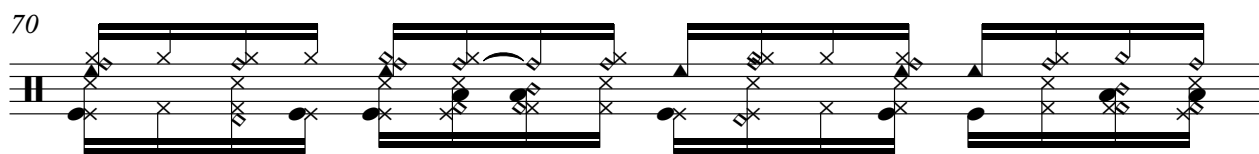

71

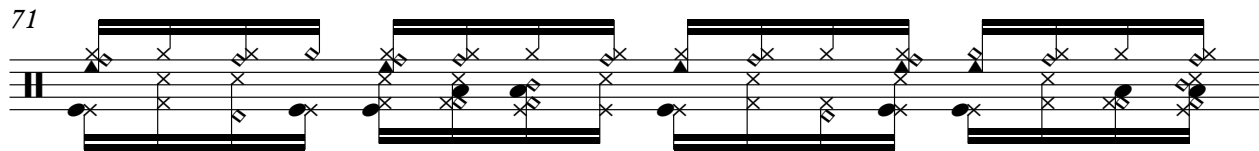

72

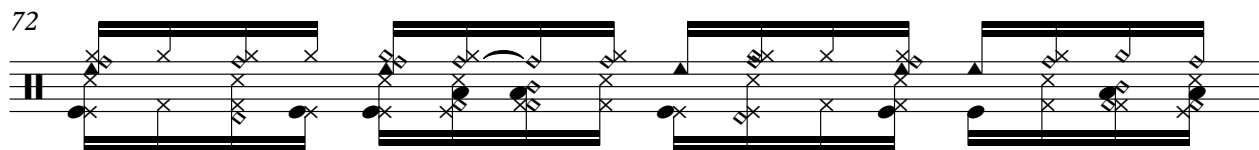

73

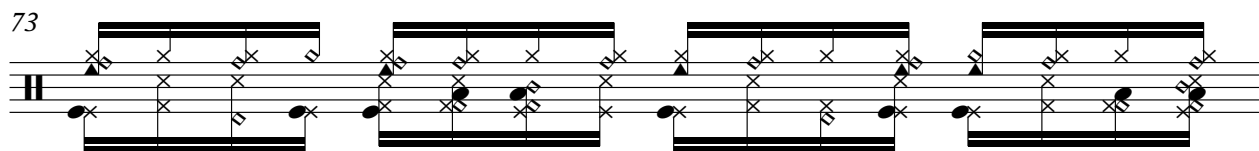

74

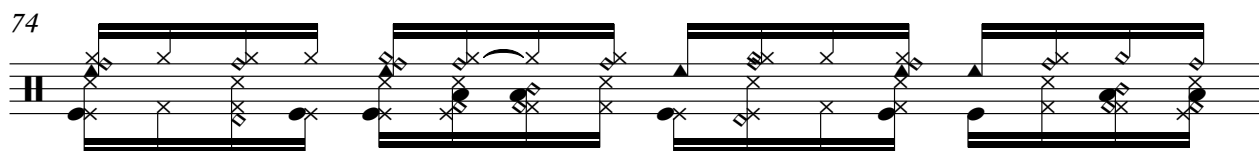

75

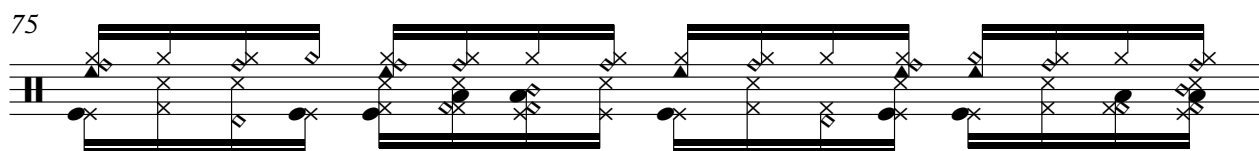

76

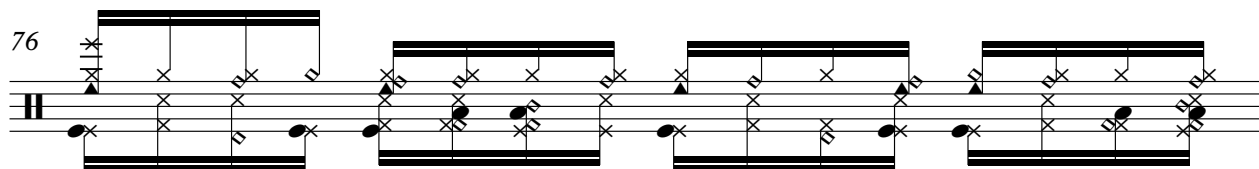

77

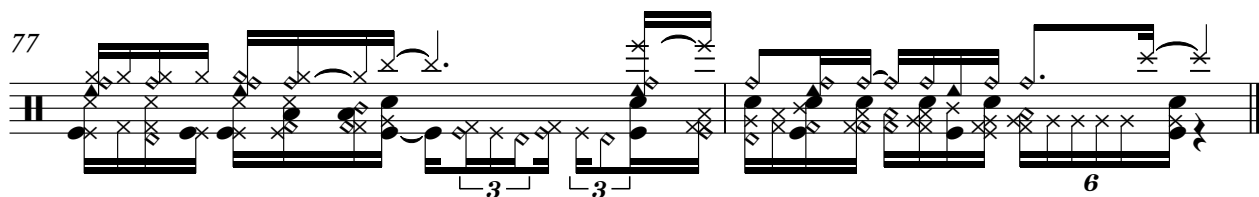

# Marimba

♩ = 94,999992

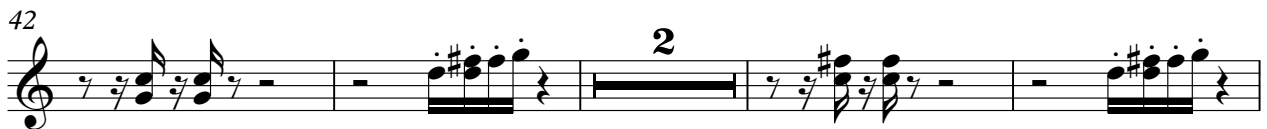
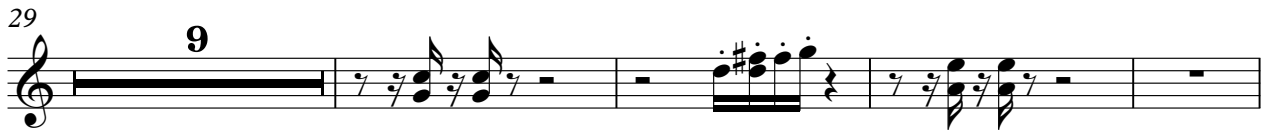
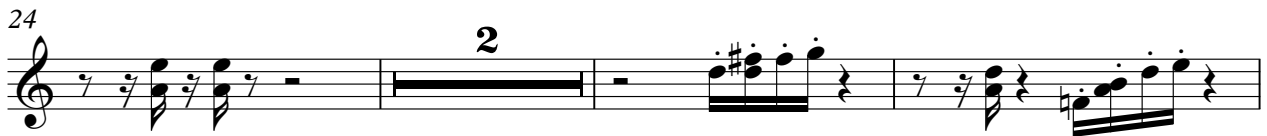
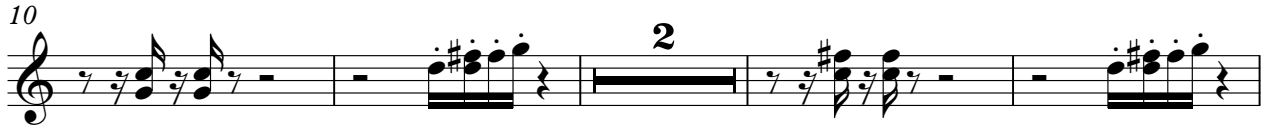
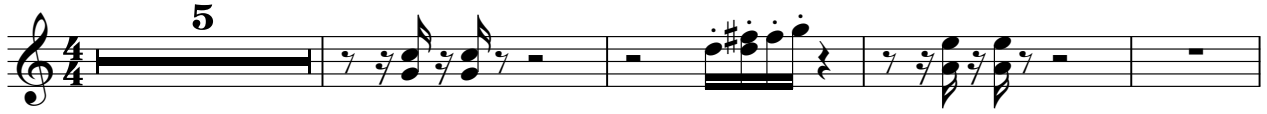

Jazz Guitar

♩ = 94,999992

4

6

8

10

12

14

16

18

20

V.S.

Jazz Guitar 3

22

24

26

28

30

32

34

36

38

40

42

44

46

48

50

52

54

56

58

60

Jazz Guitar

# Jazz Guitar

♩ = 94,999992

4 3

10

13

15

17

19

22

25

27

29

7 3

40

43

46

48

50

53

55

58

60

6

68

9

# Electric Bass

♩ = 94,999992

V.S.

35

39

42

45

49

52

56

59

62

65

68

71

74

76

# Tape Sampler Keyboard [Brass]

♩ = 94,999992

1 2 3 4

5

7 15

7 15

29

33

36

7 15

7 15

60

64

68

72

76

# Orchestra Hit

♩ = 94,999992

# Viola

♩ = 94,999992

7

11

18

25

11

41

3

46

53

59

7

10

Solo

$\text{♩} = 94,999992$

4

7

9

11

13

15

17

19

21

3

V.S.

64

66

68

70

72

74

76

77