

0.0"
1.1,00
tarzan biribaboy
♩ = 131,000076

- Piccolo:** Remains silent throughout the piece.
- Alto Saxophone:** Plays a melodic line in the middle register, mirroring the flute's melody.
- Tenor Saxophone:** Plays a melodic line in the lower register, mirroring the flute's melody.
- Harmonica:** Remains silent throughout the piece.
- Marimba:** Remains silent throughout the piece.

The score is written in 4/4 time and includes a tempo marking of 131,000076.

3

Fl.
Alto Sax.
Ten. Sax.
Tbn.
Perc.
E. Bass
Orch. Hit

4

Picc.
Fl.
Alto Sax.
Ten. Sax.
Perc.
Mar.
E. Bass

5

Picc.
Alto Sax.
Ten. Sax.
Perc.
E. Bass

6

Picc.
Fl.
Alto Sax.
Ten. Sax.
Perc.
Mar.
E. Bass

7

Picc.
Fl.
Alto Sax.
Ten. Sax.
Perc.
Mar.
E. Bass

8

Picc.
Fl.
Alto Sax.
Ten. Sax.
Perc.
Mar.
E. Bass

9

Picc.

Fl.

Alto Sax.

Ten. Sax.

Perc.

Mar.

E. Bass

10

Picc.

Fl.

Alto Sax.

Ten. Sax.

Perc.

Mar.

E. Bass

11

Picc.
Fl.
Alto Sax.
Ten. Sax.
Perc.
Mar.
E. Bass

12

Picc.
Fl.
Alto Sax.
Ten. Sax.
Perc.
Mar.
E. Bass

13

Picc.
Alto Sax.
Ten. Sax.
Perc.
E. Bass

14

Picc.
Fl.
Alto Sax.
Ten. Sax.
Perc.
Mar.
E. Bass

15

Picc.
Fl.
Alto Sax.
Ten. Sax.
Perc.
Mar.
E. Bass

16

Picc.
Fl.
Alto Sax.
Ten. Sax.
Perc.
Mar.
E. Bass

17

Picc.

Fl.

Alto Sax.

Ten. Sax.

Perc.

Mar.

E. Bass

18

Picc.

Fl.

Alto Sax.

Ten. Sax.

Perc.

Mar.

E. Bass

19

Picc.

Fl.

Alto Sax.

Ten. Sax.

Tbn.

Perc.

Mar.

E. Bass

Orch. Hit

20

Picc.

Fl.

Alto Sax.

Ten. Sax.

Tbn.

Perc.

Mar.

E. Bass

Orch. Hit

21

Picc.

Fl.

Alto Sax.

Ten. Sax.

Tbn.

Perc.

Mar.

E. Bass

Orch. Hit

22

Picc.
Fl.
Alto Sax.
Ten. Sax.
Tbn.
Perc.
Mar.
E. Bass
Orch. Hit

23

Picc.
Alto Sax.
Ten. Sax.
Tbn.
Perc.
E. Bass
Orch. Hit

24

Picc.
Alto Sax.
Ten. Sax.
Tbn.
Perc.
E. Bass
Orch. Hit

25

Picc.
Fl.
Alto Sax.
Tbn.
Perc.
Mar.
E. Bass
Orch. Hit

26

Picc.

Fl.

Alto Sax.

Ten. Sax.

Tbn.

Perc.

Mar.

E. Bass

Orch. Hit

27

Picc.
Fl.
Alto Sax.
Ten. Sax.
Tbn.
Perc.
Mar.
E. Bass
Orch. Hit

28

Picc.
Alto Sax.
Ten. Sax.
Tbn.
Perc.
E. Bass
Orch. Hit

29

Picc.

Fl.

Alto Sax.

Ten. Sax.

Tbn.

Perc.

Mar.

E. Bass

Orch. Hit

30

Picc.

Fl.

Alto Sax.

Ten. Sax.

Tbn.

Perc.

Mar.

E. Bass

Orch. Hit

31

Picc.
Fl.
Alto Sax.
Ten. Sax.
Tbn.
Perc.
Mar.
E. Bass
Orch. Hit

32

Picc.
Alto Sax.
Ten. Sax.
Tbn.
Perc.
E. Bass
Orch. Hit

33

Picc.

Fl.

Alto Sax.

Ten. Sax.

Tbn.

Perc.

Mar.

E. Bass

Orch. Hit

34

Picc.

Fl.

Alto Sax.

Ten. Sax.

Tbn.

Perc.

Mar.

E. Bass

Orch. Hit

35

Picc.
Fl.
Alto Sax.
Ten. Sax.
Tbn.
Perc.
Mar.
E. Bass
Orch. Hit

36

Picc.
Alto Sax.
Ten. Sax.
Tbn.
Perc.
E. Bass
Orch. Hit

37

Picc.

Fl.

Alto Sax.

Ten. Sax.

Tbn.

Perc.

Mar.

E. Bass

Orch. Hit

38

Picc.

Fl.

Alto Sax.

Ten. Sax.

Tbn.

Perc.

Mar.

E. Bass

Orch. Hit

39

Picc.
Fl.
Alto Sax.
Ten. Sax.
Tbn.
Perc.
Mar.
E. Bass
Orch. Hit

40

Picc.
Alto Sax.
Ten. Sax.
Tbn.
Perc.
E. Bass
Orch. Hit

41

Picc.

Fl.

Alto Sax.

Ten. Sax.

Harm.

Tbn.

Perc.

Mar.

E. Bass

Orch. Hit

42

Picc.

Fl.

Alto Sax.

Ten. Sax.

Tbn.

Perc.

Mar.

E. Bass

Orch. Hit

Detailed description of the musical score: The score is for measures 42 through 45. The Piccolo part (Picc.) has a whole rest in measure 42 and a half note in measure 43. The Flute (Fl.) part has a melodic line starting in measure 42 with eighth notes and slurs. The Alto Saxophone (Alto Sax.) part has a melodic line starting in measure 42 with eighth notes and slurs. The Tenor Saxophone (Ten. Sax.) part has a melodic line starting in measure 42 with eighth notes and slurs. The Trombone (Tbn.) part has a melodic line starting in measure 42 with eighth notes and slurs. The Percussion (Perc.) part has a rhythmic pattern of eighth notes with accents and slurs. The Maracas (Mar.) part has a rhythmic pattern of eighth notes with accents and slurs, including triplets and sextuplets. The Electric Bass (E. Bass) part has a melodic line starting in measure 42 with eighth notes and slurs. The Orchestral Hit (Orch. Hit) part has a melodic line starting in measure 42 with eighth notes and slurs.

43

Fl.
Alto Sax.
Ten. Sax.
Harm.
Perc.
Mar.
E. Bass

44

Alto Sax.
Ten. Sax.
Harm.
Perc.
E. Bass

45

Fl.
Alto Sax.
Ten. Sax.
Harm.
Perc.
Mar.
E. Bass

46

Fl.
Alto Sax.
Ten. Sax.
Harm.
Perc.
Mar.
E. Bass

47

Fl.
Alto Sax.
Ten. Sax.
Harm.
Perc.
Mar.
E. Bass

48

Fl.
Alto Sax.
Ten. Sax.
Harm.
Perc.
Mar.
E. Bass

49

Fl.
Alto Sax.
Ten. Sax.
Harm.
Perc.
Mar.
E. Bass

50

Fl.
Alto Sax.
Ten. Sax.
Harm.
Perc.
Mar.
E. Bass

51

Fl.
Alto Sax.
Ten. Sax.
Harm.
Perc.
Mar.
E. Bass

52

Alto Sax.
Ten. Sax.
Harm.
Perc.
E. Bass

53

Fl.
Alto Sax.
Ten. Sax.
Harm.
Perc.
Mar.
E. Bass

54

Fl.
Alto Sax.
Ten. Sax.
Harm.
Perc.
Mar.
E. Bass

55

Fl.
Alto Sax.
Ten. Sax.
Harm.
Perc.
Mar.
E. Bass

56

Fl.
Alto Sax.
Ten. Sax.
Harm.
Perc.
Mar.
E. Bass

57

Fl.

Alto Sax.

Ten. Sax.

Harm.

Perc.

Mar.

E. Bass

58

Fl.

Alto Sax.

Ten. Sax.

Harm.

Perc.

Mar.

E. Bass

59

Fl.

Alto Sax.

Ten. Sax.

Horn.

Tbn.

Perc.

Mar.

E. Bass

Orch. Hit

Detailed description of the musical score: The score is for page 36, starting at measure 59. It features nine staves. The Flute (Fl.) staff has a treble clef and contains a melodic line with a slur over measures 59-60. The Alto Saxophone (Alto Sax.) staff has a treble clef and a key signature of one sharp (F#), featuring a triplet of eighth notes in measure 59. The Tenor Saxophone (Ten. Sax.) staff has a treble clef and a key signature of one sharp, also featuring a triplet of eighth notes in measure 59. The Horn (Horn.) staff has a treble clef and a key signature of one sharp, with a long note in measure 59 that is sustained through measure 62. The Trombone (Tbn.) staff has a bass clef and a key signature of one sharp, with a note in measure 61. The Percussion (Perc.) staff has a double bar line and contains rhythmic patterns with 'x' marks. The Maracas (Mar.) staff has a bass clef and a key signature of one sharp, with two triplet markings in measures 60 and 61. The Electric Bass (E. Bass) staff has a bass clef and a key signature of one sharp, with a note in measure 62. The Orchestral Hit (Orch. Hit) staff has a treble clef and a key signature of one sharp, with a note in measure 62.

60

Fl.

Alto Sax.

Ten. Sax.

Harm.

Tbn.

Perc.

Mar.

E. Bass

Orch. Hit

61

Picc.
Fl.
Alto Sax.
Ten. Sax.
Tbn.
Perc.
Mar.
E. Bass
Orch. Hit

62

Picc.
Alto Sax.
Ten. Sax.
Tbn.
Perc.
E. Bass
Orch. Hit

63

Picc.
Fl.
Alto Sax.
Ten. Sax.
Tbn.
Perc.
Mar.
E. Bass
Orch. Hit

64

Picc.
Fl.
Alto Sax.
Tbn.
Perc.
Mar.
E. Bass
Orch. Hit

65

Picc.
Fl.
Alto Sax.
Ten. Sax.
Tbn.
Perc.
Mar.
E. Bass
Orch. Hit

66

Picc.
Alto Sax.
Ten. Sax.
Tbn.
Perc.
E. Bass
Orch. Hit

67

Picc.

Fl.

Alto Sax.

Ten. Sax.

Tbn.

Perc.

Mar.

E. Bass

Orch. Hit

68

Picc.

Fl.

Alto Sax.

Ten. Sax.

Tbn.

Perc.

Mar.

E. Bass

Orch. Hit

69

Picc.
Fl.
Alto Sax.
Ten. Sax.
Tbn.
Perc.
Mar.
E. Bass
Orch. Hit

70

Picc.
Alto Sax.
Ten. Sax.
Tbn.
Perc.
E. Bass
Orch. Hit

71

Picc.

Fl.

Alto Sax.

Ten. Sax.

Tbn.

Perc.

Mar.

E. Bass

Orch. Hit

72

Picc.

Fl.

Alto Sax.

Ten. Sax.

Tbn.

Perc.

Mar.

E. Bass

Orch. Hit

73

Picc.
Fl.
Alto Sax.
Ten. Sax.
Tbn.
Perc.
Mar.
E. Bass
Orch. Hit

74

Picc.
Alto Sax.
Ten. Sax.
Tbn.
Perc.
E. Bass
Orch. Hit

75

Picc.

Fl.

Alto Sax.

Ten. Sax.

Tbn.

Perc.

Mar.

E. Bass

Orch. Hit

76

Picc.

Fl.

Alto Sax.

Ten. Sax.

Tbn.

Perc.

Mar.

E. Bass

Orch. Hit

Detailed description of the musical score for measures 76-79. The score is arranged in a vertical stack of staves. Measure 76 is indicated at the top left. The Piccolo staff has a treble clef and a key signature of one sharp (F#), with notes G4, A4, B4, and C5. The Flute staff has a treble clef and a key signature of one sharp, with notes G4, A4, B4, and C5, and rests. The Alto Saxophone staff has a treble clef and a key signature of one sharp, with notes G4, A4, B4, and C5. The Tenor Saxophone staff has a treble clef and a key signature of one sharp, with notes G4, A4, B4, and C5. The Trombone staff has a bass clef and a key signature of one sharp, with notes G3, A3, B3, and C4. The Percussion staff has a drum set symbol and features a complex rhythmic pattern with eighth and sixteenth notes. The Maracas staff has a treble clef and a key signature of one sharp, with notes G4, A4, B4, and C5, and rests. The Electric Bass staff has a bass clef and a key signature of one sharp, with notes G3, A3, B3, and C4. The Orchestral Hit staff has a treble clef and a key signature of one sharp, with notes G4, A4, B4, and C5.

77

Picc.
Fl.
Alto Sax.
Ten. Sax.
Tbn.
Perc.
Mar.
E. Bass
Orch. Hit

78

Picc.
Alto Sax.
Ten. Sax.
Tbn.
Perc.
E. Bass
Orch. Hit

79

Picc.

Fl.

Alto Sax.

Ten. Sax.

Tbn.

Perc.

Mar.

E. Bass

Orch. Hit

80

Picc.

Fl.

Alto Sax.

Ten. Sax.

Tbn.

Perc.

Mar.

E. Bass

Orch. Hit

81

Picc.

Fl.

Alto Sax.

Ten. Sax.

Tbn.

Perc.

Mar.

E. Bass

Orch. Hit

82

Picc.

Fl.

Alto Sax.

Ten. Sax.

Tbn.

Perc.

Mar.

E. Bass

Orch. Hit

Piccolo

♩ = 131,000076

3

8

14

19

24

28

32

36

40

18

61

65

69

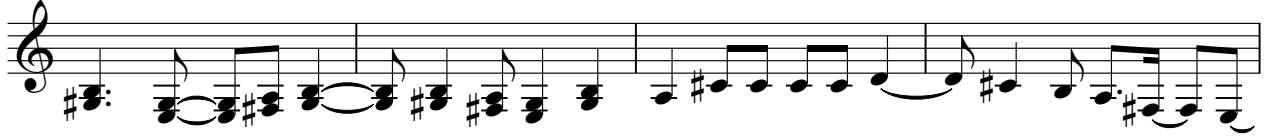

73

77

80

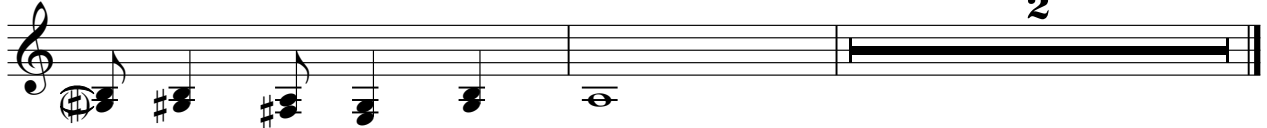

Flute

♩ = 131,000076

Alto Saxophone

♩ = 131,000076

5

9

13

16

20

24

27

31

35

V.S.

38

41

45

49

53

57

61

65

68

71

Alto Saxophone

75

78

81

Tenor Saxophone

♩ = 131,000076

6

13

19

26

33

41

47

55

60

2

Tenor Saxophone

65

71

78

Harmonica

♩ = 131,000076

40

2

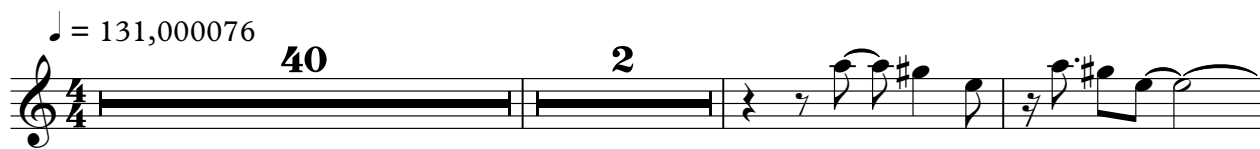

45

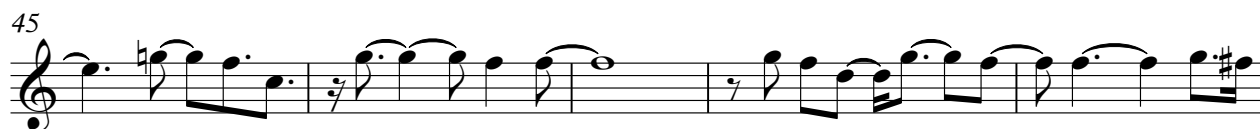

50

54

58

23

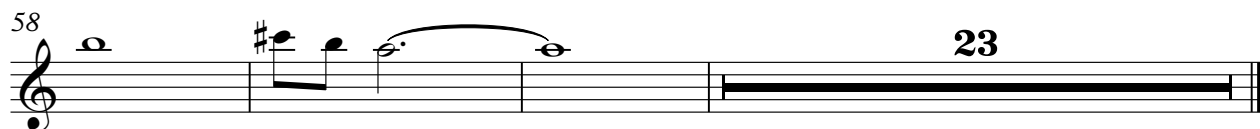

Trombone

♩ = 131,000076

15

20

24

28

32

36

40

16

59

63

67

71

75

79

81

Percussion

♩ = 131,000076

3

4

5

6

7

8

9

10

11

V.S.

Percussion

12

13

14

15

16

17

18

19

20

21

22

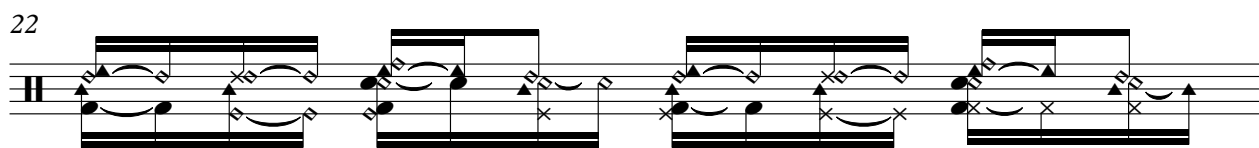

23

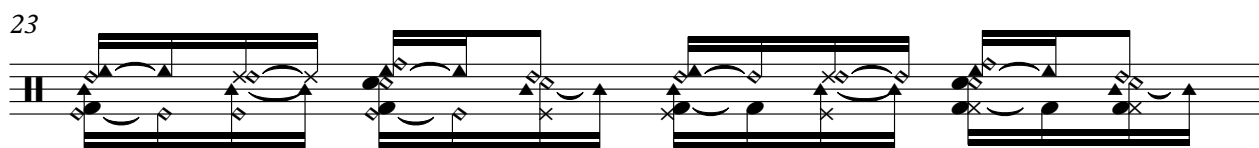

24

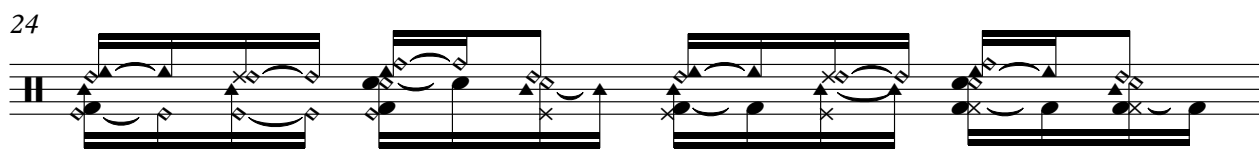

25

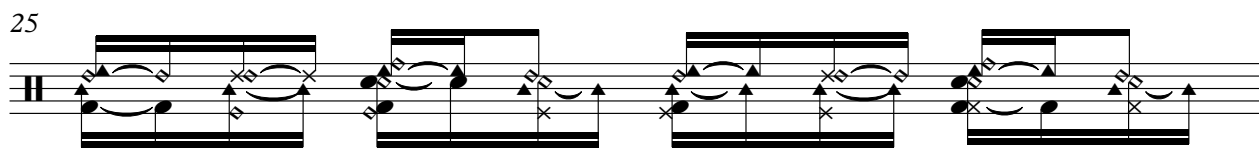

26

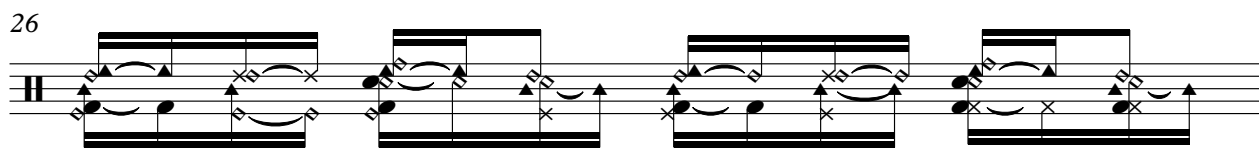

27

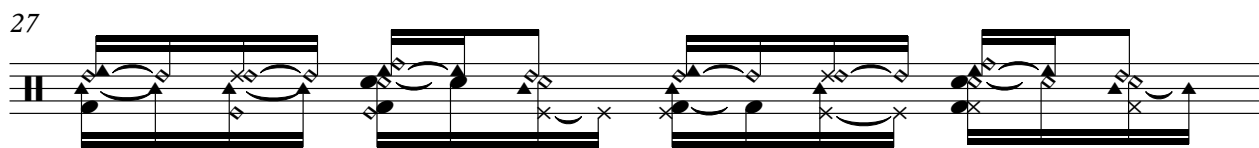

28

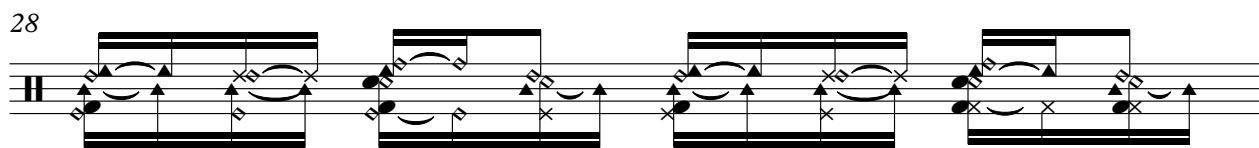

29

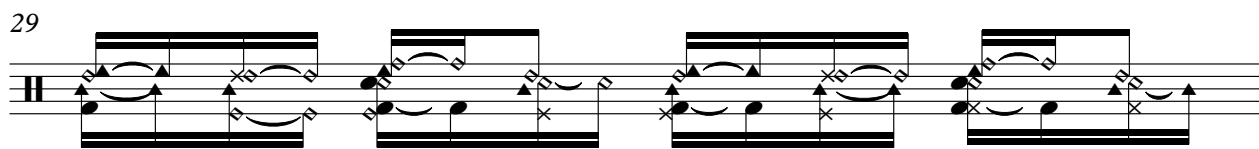

30

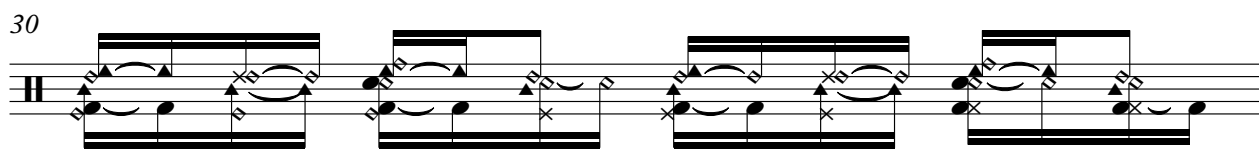

31

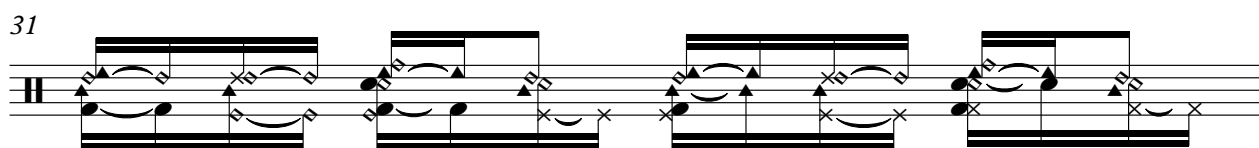

V.S.

32

33

34

35

36

37

38

39

40

41

42

43

44

45

46

47

48

49

50

51

52

53

54

55

56

57

58

59

60

61

Percussion

62

63

64

65

66

67

68

69

70

71

V.S.

72

73

74

75

76

77

78

79

80

81

82

Marimba

♩ = 131,000076

Marimba

37

41

44

48

51

55

58

61

65

69

73

77

81

82

Electric Bass

♩ = 131,000076

6

11

16

21

26

31

36

41

46

V.S.

Orchestra Hit

♩ = 131,000076

15

19

24

28

32

36

40

16

59

63

67

71

75

79

82

