

0.0"
1.1,00
tarzan biribaboys

♩ = 130,000137

Continuation of the musical score for Perc., Mar., E. Bass, Orch. Hit, and Solo. The score is in 4/4 time and features a tempo of 130,000137. The Perc. part includes a 3-measure rest followed by a rhythmic pattern. The Mar. part features a 6-measure rest followed by a melodic line. The E. Bass part has a 6-measure rest followed by a melodic line. The Orch. Hit part includes a 3-measure rest followed by a melodic line. The Solo part features a 3-measure rest followed by a melodic line.

- Perc.**: Percussion part, featuring rhythmic patterns with 'x' marks indicating specific sounds.
- Mar.**: Maracas part, featuring rhythmic patterns with '7' marks and triplets (indicated by a '3' over the notes).
- E. Bass**: Electric Bass part, featuring a melodic line with a triplet (indicated by a '3' over the notes).
- Orch. Hit**: Orchestral Hit part, featuring rhythmic patterns with '7' marks.
- Solo**: Solo part, featuring melodic lines with '7' marks.

8

Perc.

Mar.

E. Bass

Orch. Hit

Solo

6

9

Perc.

Mar.

E. Bass

Orch. Hit

Solo

6

10

Perc.

Mar.

E. Bass

Solo

11

Perc.

Mar.

E. Bass

Orch. Hit

Solo

12

Perc.

Mar.

E. Bass

Solo

13

Perc.

Mar.

E. Bass

Orch. Hit

Solo

14

Perc.

Mar.

E. Bass

Orch. Hit

Solo

15

Perc.

Mar.

E. Bass

Solo

16

Perc.

Mar.

E. Bass

Orch. Hit

Solo

17

Perc.

Mar.

E. Bass

Orch. Hit

Solo

18

Perc.

Mar.

E. Bass

Solo

19

Perc.

Mar.

E. Bass

Orch. Hit

Solo

20

Perc.

Mar.

E. Bass

Solo

21

Perc. Mar. E. Bass Orch. Hit Solo

22

Perc. Mar. E. Bass Orch. Hit Solo

23

Perc. Mar. E. Bass Orch. Hit Solo

24

Perc. Mar. E. Bass Orch. Hit Solo

25

Perc.

Mar.

E. Bass

Solo

26

Perc.

Mar.

E. Bass

Solo

27

Perc.

Mar.

E. Bass

Orch. Hit

Solo

28

Perc.

Mar.

E. Bass

Solo

29

Perc.

Mar.

E. Bass

Orch. Hit

Solo

30

Perc.

Mar.

E. Bass

Orch. Hit

Solo

31

Perc.

Mar.

E. Bass

Orch. Hit

Solo

32

Perc.

Mar.

E. Bass

Orch. Hit

Solo

33

Perc.

Mar.

E. Bass

Solo

6

34

Perc.

Mar.

E. Bass

Orch. Hit

Solo

6

35

Perc.

Mar.

E. Bass

Orch. Hit

Solo

36

Perc.

Mar.

E. Bass

Solo

37

Perc.

Mar.

E. Bass

Orch. Hit

Solo

38

Perc.

Mar.

E. Bass

Orch. Hit

Solo

39

Perc.

Mar.

E. Bass

Solo

40

Perc.

Mar.

E. Bass

Orch. Hit

Solo

Detailed description of the musical score: The score is arranged in systems. Each system contains five staves: Percussion (Perc.), Maracas (Mar.), Electric Bass (E. Bass), Orchestrated Hit (Orch. Hit), and Solo. Measure 38: Percussion has a complex rhythmic pattern with accents and slurs. Maracas play a triplet of eighth notes. E. Bass has a simple eighth-note pattern. Orch. Hit has a single chord. Solo has a series of chords. Measure 39: Percussion continues with a similar pattern. Maracas play a sixteenth-note pattern. E. Bass has a dotted quarter note followed by eighth notes. Solo has sustained chords. Measure 40: Percussion has a pattern with accents. Maracas play a sixteenth-note pattern. E. Bass has a dotted quarter note followed by eighth notes. Orch. Hit has a melodic line. Solo has sustained chords.

44

Perc.

Mar.

E. Bass

Solo

45

Perc.

Mar.

E. Bass

Orch. Hit

Solo

46

Perc.

Mar.

E. Bass

Orch. Hit

Solo

50

Perc. 

Mar. 

E. Bass 

Solo 

51

Perc. 

Mar. 

E. Bass 

Orch. Hit 

Solo 

52

Perc. 

Mar. 

E. Bass 

Solo 

53

Perc. Mar. E. Bass Orch. Hit Solo

6

54

Perc. Mar. E. Bass Orch. Hit Solo

55

Perc.

Mar.

E. Bass

Orch. Hit

Solo

56

Perc.

Mar.

E. Bass

Orch. Hit

Solo

57

Perc.

Mar.

E. Bass

Solo

58

Perc.

Mar.

E. Bass

Solo

59

Perc.

Mar.

E. Bass

Orch. Hit

Solo

60

Perc.

Mar.

E. Bass

Solo

61

Perc.

Mar.

E. Bass

Orch. Hit

Solo

62

Perc.

Mar.

E. Bass

Orch. Hit

Solo

- Perc.**: Percussion part with rhythmic patterns and accents.
- Mar.**: Maracas part, featuring a sixteenth-note triplet (marked with a '6') in the first half of each measure.
- E. Bass**: Electric Bass line with a steady rhythmic accompaniment.
- Orch. Hit**: Orchestral Hit part, consisting of short, sharp rhythmic accents.
- Solo**: Solo part, primarily consisting of sustained chords and melodic fragments.

66

Perc. 

Mar. 

E. Bass 

Orch. Hit 

Solo 

67

Perc. 

Mar. 

E. Bass 

Orch. Hit 

Solo 

68

Perc. 

Mar. 

E. Bass 

Solo 

69

Perc.

Mar.

E. Bass

Orch. Hit

Solo

70

Perc.

Mar.

E. Bass

Orch. Hit

Solo

71

Perc.

Mar.

E. Bass

Solo

Detailed description of the musical score: The score is arranged in five systems, each containing five staves. The instruments are Percussion (Perc.), Maracas (Mar.), Electric Bass (E. Bass), Orchestral Hit (Orch. Hit), and Solo. Measure 69: Percussion has a complex rhythmic pattern with accents. Maracas play a sixteenth-note pattern with a '6' above the staff. E. Bass has a simple bass line. Orch. Hit has a single note with a sharp sign. Solo has a chord with a sharp sign. Measure 70: Percussion continues with a similar pattern. Maracas play a triplet of eighth notes with a '3' above the staff. E. Bass has a steady bass line. Orch. Hit has a melodic line. Solo has a complex chordal structure. Measure 71: Percussion has a similar pattern. Maracas play a sixteenth-note pattern with a '6' above the staff. E. Bass has a simple bass line. Solo has a chord with a sharp sign.

72

Perc. 

Mar. 

E. Bass 

Orch. Hit 

Solo 

73

Perc. 

Mar. 

E. Bass 

Orch. Hit 

Solo 

74

Perc. 

Mar. 

E. Bass 

Solo 

75

Perc.

Mar.

E. Bass

Orch. Hit

Solo

76

Perc.

Mar.

E. Bass

Solo

77

Perc.

Mar.

E. Bass

Orch. Hit

Solo

78

Perc.

Mar.

E. Bass

Orch. Hit

Solo

79

Perc.

Mar.

E. Bass

Solo

80

Perc.

Mar.

E. Bass

Orch. Hit

Solo

81

Perc.

Mar.

E. Bass

Orch. Hit

Solo

82

Perc.

Mar.

E. Bass

Solo

83

Perc.

Mar.

E. Bass

Orch. Hit

Solo

84

Perc. Mar. E. Bass Solo

6

85

Perc. Mar. E. Bass Orch. Hit Solo

86

Perc. Mar. E. Bass Orch. Hit Solo

87

Perc. Mar. E. Bass Orch. Hit Solo

88

Perc.

Mar.

E. Bass

Orch. Hit

Solo

89

Perc.

Mar.

E. Bass

Solo

90

Perc.

Mar.

E. Bass

Solo

91

Perc.

Mar.

E. Bass

Orch. Hit

Solo

92

Perc.

Mar.

E. Bass

Solo

93

Perc.

Mar.

E. Bass

Orch. Hit

Solo

94

Perc. Mar. E. Bass Orch. Hit Solo

95

Perc. Mar. E. Bass Orch. Hit Solo

96

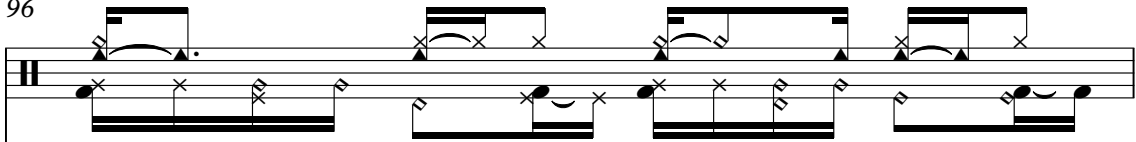
Perc. 

Mar. 

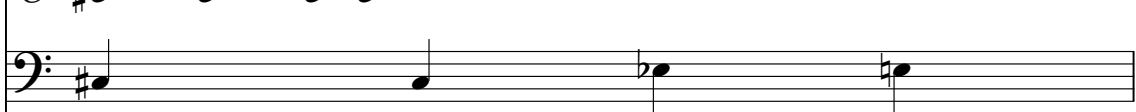
E. Bass 

Orch. Hit 

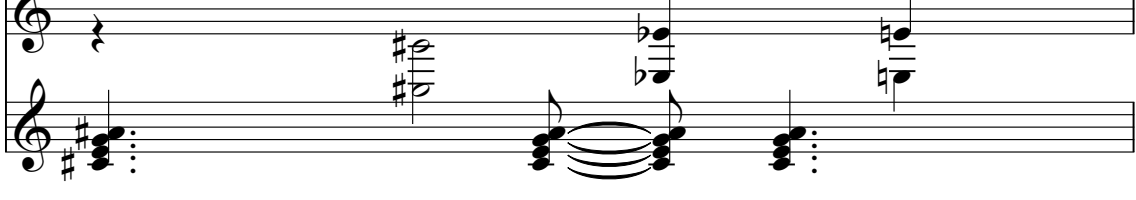
Solo 

97

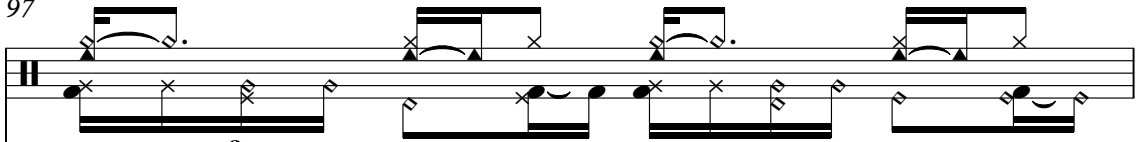
Perc. 

Mar. 

E. Bass 

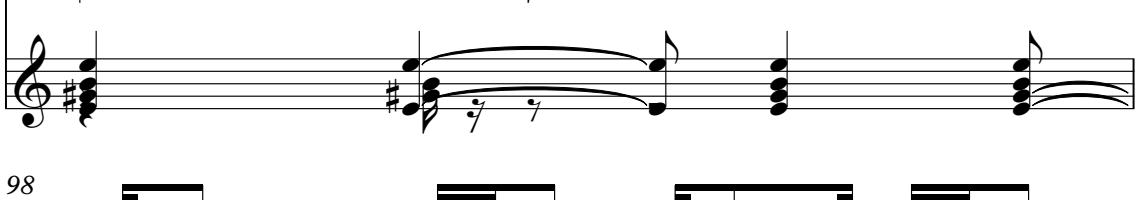
Solo 

98

Perc. 

Mar. 

E. Bass 

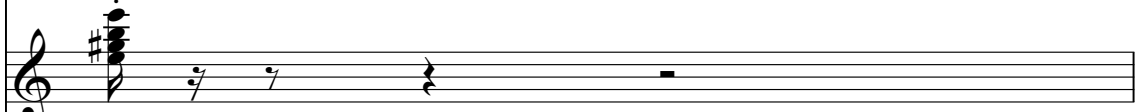
Orch. Hit 

Solo 

99

Perc.

Mar.

E. Bass

Orch. Hit

Solo

100

Perc.

Mar.

E. Bass

Solo

101

Perc.

Mar.

E. Bass

Orch. Hit

Solo

102

Perc. Mar. E. Bass Orch. Hit Solo

103

Perc. Mar. E. Bass Orch. Hit Solo

104

105

Percussion

♩ = 130,000137

V.S.

Percussion

43

45

47

49

51

53

55

57

59

61

V.S.

Percussion

83

85

87

89

91

93

95

97

99

101

V.S.

6

Percussion

103

105

Marimba

♩ = 130,000137

V.S.

35

37

39

41

43

45

47

49

51

53

56

6

58

6

60

6

62

6

64

6

66

6

68

6

70

3

6

72

6

74

6

76

78

80

82

84

86

88

90

92

94

96

6

6

98

6

6

100

6

6

102

3

3

3

3

104

6

6

Electric Bass

♩ = 130,000137

45

50

54

58

62

66

70

74

78

82

86

90

94

98

103

Orchestra Hit

♩ = 130,000137

4

8

13

17

22

29

34

39

43

Detailed description of the musical score: The score is written for a piano and guitar in 4/4 time. It begins with a tempo marking of 130,000137. The piano part features a complex rhythmic pattern with triplets and slurs. The guitar part consists of chords and arpeggiated figures. The score is divided into measures, with measure numbers 4, 8, 13, 17, 22, 29, 34, 39, and 43 indicated. There are various musical notations including triplets, slurs, and dynamic markings such as 'b' (piano) and '2' (second ending).

48

53

59

64

70

75

80

85

91

96

101

104

Solo

♩ = 130,000137

5

10

15

19

23

27

31

35

39

V.S.

44

49

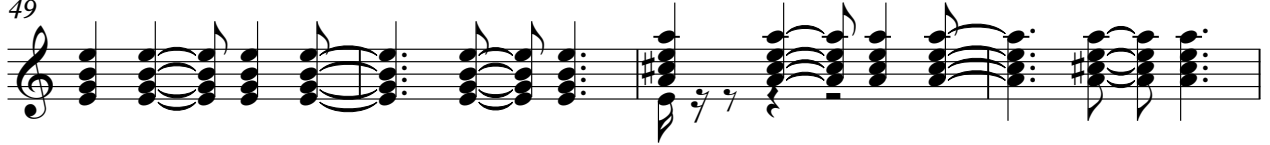

53

57

61

65

69

73

77

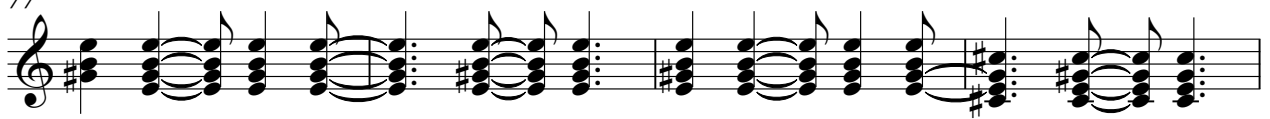

81

86

90

94

98

102

104
