

♩ = 154,000153

Panpipes

Panpipes

Percussion

3 3 3

Electric Guitar

Fretless Electric Bass

♩ = 154,000153

Viola

2

Pan.

Perc.

E. Gtr.

E. Bass

E. Bass

Vla.

3

Pan.

Perc.

E. Gtr.

E. Bass

E. Bass

Vla.

4

Pan.

Perc.

E. Gtr.

E. Bass

E. Bass

Vla.

5

Pan.

Perc.

E. Gtr.

E. Bass

E. Bass

Vla.

4

6

Pan.

Perc.

E. Gtr.

E. Bass

E. Bass

Vla.

7

Pan.

Perc.

E. Gtr.

E. Bass

E. Bass

Vla.

8

Pan.

Perc.

E. Gtr.

E. Bass

E. Bass

Vla.

9

Pan.

Perc.

E. Gtr.

E. Bass

E. Bass

Vla.

6

10

Pan.

Perc.

E. Gtr.

E. Bass

E. Bass

Vla.

11

Pan.

Perc.

E. Gtr.

E. Bass

E. Bass

Vla.

12 7

Perc. E. Gtr. E. Bass E. Bass Vla.

13

Pan. Perc. E. Gtr. E. Bass E. Bass Vla.

14

Pan.

Perc.

E. Gtr.

E. Bass

E. Bass

Vla.

15

Pan.

Perc.

E. Gtr.

E. Bass

E. Bass

Vla.

16

Pan.

Perc.

E. Gtr.

E. Bass

E. Bass

Vla.

17

Pan.

Perc.

E. Gtr.

E. Bass

E. Bass

Vla.

10

18

Pan.

Perc.

E. Gtr.

E. Bass

E. Bass

Vla.

19

Perc.

E. Gtr.

E. Bass

E. Bass

Vla.

20

Pan.

Perc.

E. Gtr.

E. Bass

E. Bass

Vla.

21

Pan.

Perc.

E. Gtr.

E. Bass

E. Bass

Vla.

22

Perc.

E. Gtr.

E. Bass

E. Bass

Vla.

23

Pan.

Perc.

E. Gtr.

E. Bass

E. Bass

Vla.

24

Pan.

Perc.

E. Gtr.

E. Bass

E. Bass

Vla.

25

Pan.

Perc.

E. Gtr.

E. Bass

E. Bass

Vla.

26

Pan.

Perc.

E. Gtr.

E. Bass

E. Bass

Vla.

27

Pan.

Perc.

E. Gtr.

E. Bass

E. Bass

Vla.

28

Pan.

Perc.

E. Gtr.

E. Bass

E. Bass

Vla.

29

Perc.

E. Gtr.

E. Bass

E. Bass

Vla.

30

Pan.

Perc.

E. Gtr.

E. Bass

E. Bass

Vla.

31

Pan.

Perc.

E. Gtr.

E. Bass

E. Bass

Vla.

32

Pan.

Perc.

E. Gtr.

E. Bass

E. Bass

Vla.

33

Perc.

E. Gtr.

E. Bass

E. Bass

Vla.

34

Pan.

Perc.

E. Gtr.

E. Bass

E. Bass

Vla.

35

Pan.

Perc.

E. Gtr.

E. Bass

E. Bass

Vla.

36

Pan.

Perc.

E. Gtr.

E. Bass

E. Bass

Vla.

37

Perc.

E. Gtr.

E. Bass

E. Bass

Vla.

38

Pan.

Perc.

E. Gtr.

E. Bass

E. Bass

Vla.

39

Pan.

Perc.

E. Gtr.

E. Bass

E. Bass

Vla.

40

Pan.

Perc.

E. Gtr.

E. Bass

E. Bass

Vla.

41

Perc.

E. Gtr.

E. Bass

E. Bass

Vla.

42

Perc.

E. Gtr.

E. Bass

E. Bass

Vla.

43

Perc.

E. Gtr.

E. Bass

E. Bass

Vla.

44

Perc.

E. Gtr.

E. Bass

E. Bass

Vla.

45

Perc.

E. Gtr.

E. Bass

E. Bass

Vla.

46

Perc.

E. Gtr.

E. Bass

E. Bass

Vla.

48

Perc.

E. Gtr.

E. Bass

E. Bass

Vla.

49

Perc.

E. Gtr.

E. Bass

E. Bass

Vla.

50

Perc.

E. Gtr.

E. Bass

E. Bass

Vla.

51

Perc. E. Gtr. E. Bass E. Bass Vla.

52

Perc. E. Gtr. E. Bass E. Bass Vla.

53

Perc. E. Gtr. E. Bass E. Bass Vla.

54

Perc. E. Gtr. E. Bass E. Bass Vla.

28

55

Perc.

E. Gtr.

E. Bass

E. Bass

Vla.

56

Perc.

E. Gtr.

E. Bass

E. Bass

Vla.

57

Perc.

E. Gtr.

E. Bass

E. Bass

Vla.

58

Perc.

E. Gtr.

E. Bass

E. Bass

Vla.

30

59

Perc.

E. Gtr.

E. Bass

E. Bass

Vla.

60

Perc.

E. Gtr.

E. Bass

E. Bass

Vla.

61

Perc.

E. Gtr.

E. Bass

E. Bass

Vla.

62

Pan.

Perc.

E. Gtr.

E. Bass

E. Bass

Vla.

32

64

Pan.

Perc.

E. Gtr.

E. Bass

E. Bass

Vla.

65

Pan.

Perc.

E. Gtr.

E. Bass

E. Bass

Vla.

66 33

Pan.

Perc.

E. Gtr.

E. Bass

E. Bass

Vla.

67

Pan.

Perc.

E. Gtr.

E. Bass

E. Bass

Vla.

34

68

Pan.

Perc.

E. Gtr.

E. Bass

E. Bass

Vla.

69

Pan.

Perc.

E. Gtr.

E. Bass

E. Bass

Vla.

70

Pan.

Perc.

E. Gtr.

E. Bass

E. Bass

Vla.

35

71

Pan.

Perc.

E. Gtr.

E. Bass

E. Bass

Vla.

36

72

Pan.

Perc.

E. Gtr.

E. Bass

E. Bass

Vla.

73

Pan.

Perc.

E. Gtr.

E. Bass

E. Bass

Vla.

74

Perc. E. Gtr. E. Bass E. Bass Vla.

75

Perc. E. Gtr. E. Bass E. Bass Vla.

76

Pan.

Perc.

E. Gtr.

E. Bass

E. Bass

Vla.

77

Pan.

Perc.

E. Gtr.

E. Bass

E. Bass

Vla.

78

Pan.

Perc.

E. Gtr.

E. Bass

E. Bass

Vla.

79

Perc.

E. Gtr.

E. Bass

E. Bass

Vla.

40

82

Pan.

Perc.

E. Gtr.

E. Bass

E. Bass

Vla.

83

Perc.

E. Gtr.

E. Bass

E. Bass

Vla.

84

Perc.

E. Gtr.

E. Bass

E. Bass

Vla.

85

Perc.

E. Gtr.

E. Bass

E. Bass

Vla.

86

87

44

88

Perc.

E. Gtr.

E. Bass

E. Bass

Vla.

89

Perc.

E. Gtr.

E. Bass

E. Bass

Vla.

90

Perc.

E. Gtr.

E. Bass

E. Bass

Vla.

91

Perc.

E. Gtr.

E. Bass

E. Bass

Vla.

92

Perc.

E. Gtr.

E. Bass

E. Bass

Vla.

93

Perc.

E. Gtr.

E. Bass

E. Bass

Vla.

94

Perc.

E. Gtr.

E. Bass

E. Bass

Vla.

95

Perc.

E. Gtr.

E. Bass

E. Bass

Vla.

96

Perc.

E. Gtr.

E. Bass

E. Bass

Vla.

97

Perc.

E. Gtr.

E. Bass

E. Bass

Vla.

99

Perc.

E. Gtr.

E. Bass

E. Bass

Vla.

100

Perc.

E. Gtr.

E. Bass

E. Bass

Vla.

50

101

Perc.

E. Gtr.

E. Bass

E. Bass

Vla.

102

Perc.

E. Gtr.

E. Bass

E. Bass

Vla.

103

Perc.

E. Gtr.

E. Bass

E. Bass

Vla.

104

Perc.

E. Gtr.

E. Bass

E. Bass

Vla.

105

106

107

Perc.

E. Gtr.

E. Bass

E. Bass

Vla.

108

Perc.

E. Gtr.

E. Bass

E. Bass

Vla.

109

Perc.

E. Gtr.

E. Bass

E. Bass

Vla.

110

Perc.

E. Gtr.

E. Bass

E. Bass

Vla.

111

Perc.

E. Gtr.

E. Bass

E. Bass

Vla.

112

Perc.

E. Gtr.

E. Bass

E. Bass

Vla.

113

Perc.

E. Gtr.

E. Bass

E. Bass

Vla.

114

Perc.

E. Gtr.

E. Bass

E. Bass

Vla.

115

Perc. E. Gtr. E. Bass E. Bass Vla.

116

Perc. E. Gtr. E. Bass E. Bass Vla.

117

Perc.

E. Gtr.

E. Bass

E. Bass

Vla.

118

Perc.

E. Gtr.

E. Bass

E. Bass

Vla.

119

Perc.

E. Gtr.

E. Bass

E. Bass

Vla.

120

Perc.

E. Gtr.

E. Bass

E. Bass

Vla.

121

Perc.

E. Gtr.

E. Bass

E. Bass

Vla.

122

Pan.

Perc.

E. Gtr.

E. Bass

E. Bass

Vla.

124

Pan.

Pan.

Perc.

E. Gtr.

E. Bass

E. Bass

Vla.

Detailed description of the musical score: The score is for page 62, starting at measure 124. It features five staves: two for Pan. (Pans), one for Perc. (Percussion), one for E. Gtr. (Electric Guitar), one for E. Bass (Electric Bass), and one for Vla. (Violin). The top two Pan. staves are in treble clef. The Perc. staff uses a standard percussion clef and includes triplets and accents. The E. Gtr. staff is in treble clef with a capo on the 2nd fret. The E. Bass staff is in bass clef. The Vla. staff is in bass clef and has a few notes at the beginning of the page.

125

Pan.

Pan.

Perc.

E. Gtr.

E. Bass

E. Bass

Vla.

126

Pan.

Pan.

Perc.

E. Gtr.

E. Bass

E. Bass

Vla.

127

66

128

Pan.

Pan.

Perc.

E. Gtr.

E. Bass

E. Bass

Vla.

129

Pan.

Perc.

E. Gtr.

E. Bass

E. Bass

Vla.

♩ = 151,999939

131

Pan.

Pan.

Perc.

E. Gtr.

E. Bass

E. Bass

Vla.

♩ = 151,999939

Panpipes

$\text{♩} = 154,000153$

4

6

8

11

51

65

68

70

72

48

2

122

Panpipes

125

128

130

2

♩ = 151,999939

Panpipes

♩ = 154,000153

12

17

23

28

3

34

38

41

35

78

82

40

125

4 **2**

♩ = 151,999939

Percussion

♩ = 154,000153

1

2

4

6

8

10

12

14

16

18

V.S.

Percussion

40

42

44

46

48

50

52

54

56

58

Percussion

Percussion

80

82

84

86

88

90

92

94

96

98

V.S.

Percussion

100

102

104

105

106

108

110

112

114

116

Percussion

117

118

120

122

124

126

128

129

Electric Guitar

♩ = 154,000153

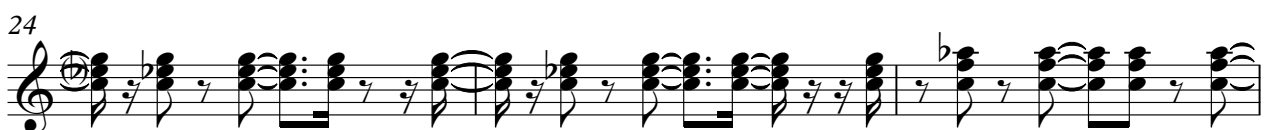

V.S.

33

36

39

42

45

48

51

54

57

60

64

67

70

73

76

79

82

85

88

92

95

98

101

104

108

111

114

117

120

123

126

129

5-string Electric Bass

♩ = 154,000153

V.S.

35

39

43

47

51

55

58

61

65

69

72

75

78

82

86

90

94

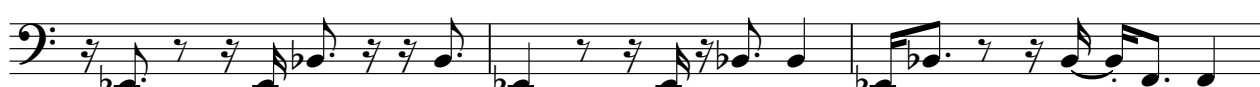

97

100

103

V.S.

107

111

114

118

121

125

128

♩ = 151,999939

Fretless Electric Bass

♩ = 154,000153

V.S.

Fretless Electric Bass

Fretless Electric Bass

42

44

46

48

50

52

54

56

58

60

3

V.S.

Fretless Electric Bass

Fretless Electric Bass

Fretless Electric Bass

102

104

106

108

110

112

114

116

118

120

122 Fretless Electric Bass 7

124

126

128 ♩ = 151,999939

Viola

♩ = 154,000153

8

16

22

30

38

46

52

58

65

V.S.

72

79

86

92

99

105

112

119

126
