

Banda Calypso - Solidao

♩ = 150,000000

6

Alto Sax.
Bar. Tpt.
Perc.
J. Gtr.
J. Gtr.
E. Bass
Tape Smp. Brs
Vla.

8

Alto Sax.
Bar. Tpt.
Perc.
J. Gtr.
J. Gtr.
E. Bass
Tape Smp. Brs
Vla.

10

Alto Sax.
Bar. Tpt.
Perc.
J. Gtr.
J. Gtr.
E. Bass
Tape Smp. Brs
Tape Smp. Brs
Vla.

12

Perc.
J. Gtr.
J. Gtr.
E. Bass
Tape Smp. Brs
Vla.

14

Perc. J. Gtr. J. Gtr. E. Bass Vla.

16

Perc. J. Gtr. J. Gtr. E. Bass A. Vla.

18

Perc. J. Gtr. J. Gtr. E. Bass Vla.

20

22

24

Perc.

J. Gtr.

J. Gtr.

E. Bass

A.

Vla.

26

Bar. Tpt.

Perc.

J. Gtr.

J. Gtr.

E. Bass

Vla.

Alto Sax.

Bar. Tpt.

Perc.

J. Gtr.

J. Gtr.

E. Bass

A.

Tape Smp. Brs

Vla.

30

Alto Sax.

Bar. Tpt.

Perc.

J. Gtr.

J. Gtr.

E. Bass

A.

Tape Smp. Brs

Vla.

32

34

Alto Sax.

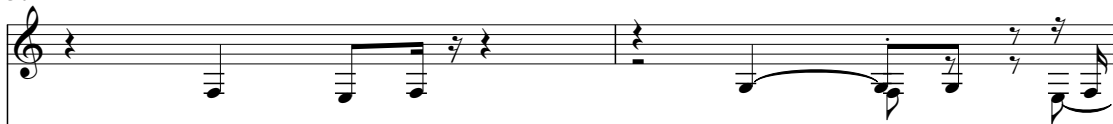

Bar. Tpt.

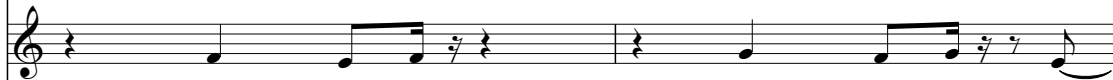

Perc.

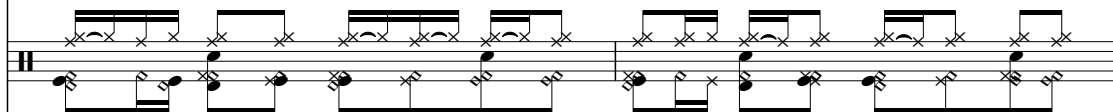

J. Gtr.

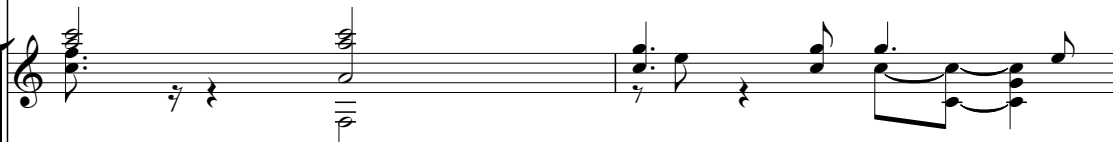

J. Gtr.

E. Bass

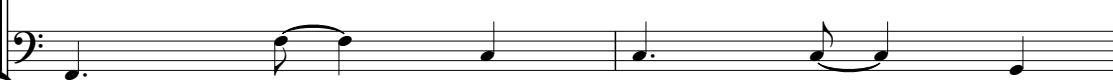

A.

Tape Smp. Brs

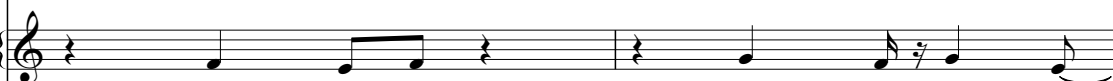

Vla.

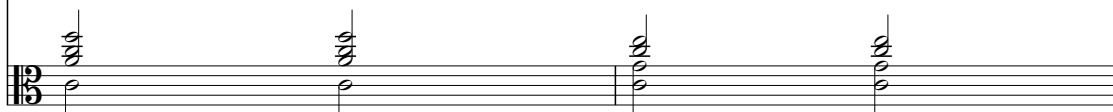

36

Alto Sax.

Bar. Tpt.

Perc.

J. Gtr.

J. Gtr.

E. Bass

A.

Tape Smp. Brs

Vla.

38

Bar. Tpt.

Perc.

J. Gtr.

J. Gtr.

E. Bass

Vla.

40

Perc.

J. Gtr.

J. Gtr.

E. Bass

A.

Tape Smp. Brs

Vla.

42

Perc.

J. Gtr.

J. Gtr.

E. Bass

Vla.

44

Perc.

J. Gtr.

J. Gtr.

E. Bass

A.

Tape Smp. Brs

Vla.

46

Bar. Tpt.

Perc.

J. Gtr.

J. Gtr.

E. Bass

Tape Smp. Brs

Vla.

48

Alto Sax.

Bar. Tpt.

Perc.

J. Gtr.

J. Gtr.

E. Bass

A.

Vla.

50

Alto Sax.

Perc.

J. Gtr.

J. Gtr.

E. Bass

Vla.

54

Alto Sax.

Bar. Tpt.

Perc.

J. Gtr.

J. Gtr.

E. Bass

A.

Tape Smp. Brs

Vla.

56

Alto Sax.

Bar. Tpt.

Perc.

J. Gtr.

J. Gtr.

E. Bass

A.

Tape Smp. Brs

Vla.

- Perc.:** Complex rhythmic pattern with various note values and rests.
- J. Gtr. (top):** Chordal accompaniment with sustained notes and some movement.
- Vla.:** Double bass line with sustained chords.

60

Alto Sax.
Bar. Tpt.
Perc.
J. Gtr.
J. Gtr.
E. Bass
A.
Tape Smp. Brs
Vla.

62

Alto Sax.
Bar. Tpt.
Perc.
J. Gtr.
J. Gtr.
E. Bass
Tape Smp. Brs
Vla.

64

Alto Sax.
Bar. Tpt.
Perc.
J. Gtr.
J. Gtr.
E. Bass
Tape Smp. Brs
Vla.

66

Alto Sax.
Bar. Tpt.
Perc.
J. Gtr.
J. Gtr.
E. Bass
Tape Smp. Brs
Vla.

68

Alto Sax.
Bar. Tpt.
Perc.
J. Gtr.
J. Gtr.
E. Bass
Tape Smp. Brs
Tape Smp. Brs
Vla.

70

Perc.
J. Gtr.
J. Gtr.
E. Bass
Tape Smp. Brs
Vla.

72

74

76

Alto Sax.
Perc.
J. Gtr.
J. Gtr.
E. Bass
A.
Vla.

78

Alto Sax.
Perc.
J. Gtr.
J. Gtr.
E. Bass
A.
Vla.

80

82

84

Alto Sax.

Perc.

J. Gtr.

J. Gtr.

E. Bass

A.

Vla.

86

Alto Sax.

Bar. Tpt.

Perc.

J. Gtr.

J. Gtr.

E. Bass

A.

Tape Smp. Brs.

Vla.

88

Alto Sax.

Bar. Tpt.

Perc.

J. Gtr.

J. Gtr.

E. Bass

A.

Tape Smp. Brs

Vla.

90

92

Alto Sax.
Bar. Tpt.
Perc.
J. Gtr.
J. Gtr.
E. Bass
A.
Tape Smp. Brs
Vla.

94

Bar. Tpt.
Perc.
J. Gtr.
J. Gtr.
E. Bass
Vla.

96

Bar. Tpt.
Perc.
J. Gtr.
J. Gtr.
E. Bass
A.
Vla.

98

Perc.
J. Gtr.
J. Gtr.
E. Bass
A.
Vla.

100

Bar. Tpt.
Perc.
J. Gtr.
J. Gtr.
E. Bass
A.
Vla.

102

Bar. Tpt.
Perc.
J. Gtr.
J. Gtr.
E. Bass
Vla.

104

Perc. J. Gtr. J. Gtr. E. Bass A. Vla.

106

Perc. J. Gtr. J. Gtr. E. Bass A. Vla.

108

Bar. Tpt.
Perc.
J. Gtr.
J. Gtr.
E. Bass
A.
Vla.

110

Alto Sax.
Bar. Tpt.
Perc.
J. Gtr.
J. Gtr.
E. Bass
A.
Tape Smp. Brs
Vla.

Alto Sax.
 Bar. Tpt.
 Perc.
 J. Gtr.
 J. Gtr.
 E. Bass
 A.
 Tape Smp. Brs
 Vla.

116

Alto Sax.
Bar. Tpt.
Perc.
J. Gtr.
J. Gtr.
E. Bass
A.
Tape Smp. Brs
Vla.

118

Perc.
J. Gtr.
J. Gtr.
E. Bass
Tape Smp. Brs
Vla.

Banda Calypso - Solidao

Alto Saxophone

♩ = 150,000000

3

7

11 16

31

34 11

49 3

56

60

64

68 7 6 2

86

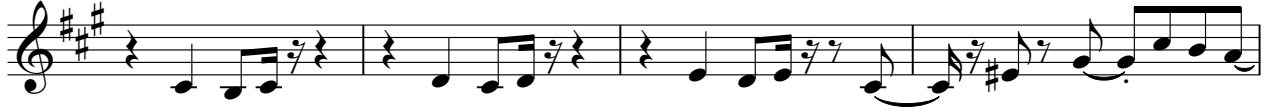

90

94

113

116

Baroque Trumpet

Banda Calypso - Solidao

♩ = 150,000000

3

7

12 15

31

35 7

47 5

56

60

65

68 5 12

86

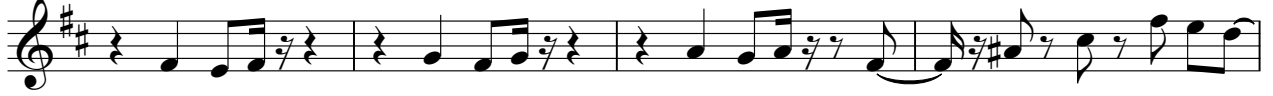

90

95

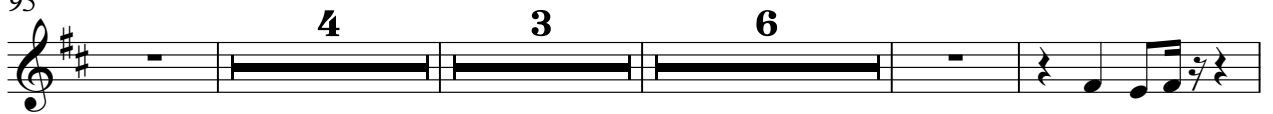

111

115

Percussion

Banda Calypso - Solidao

♩ = 150,000000

V.S.

Percussion

Percussion

43

45

47

49

51

53

55

57

59

61

V.S.

Percussion

78

79

80

81

83

84

86

87

88

89

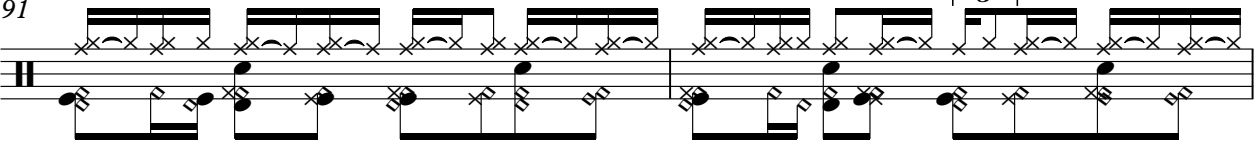
91 

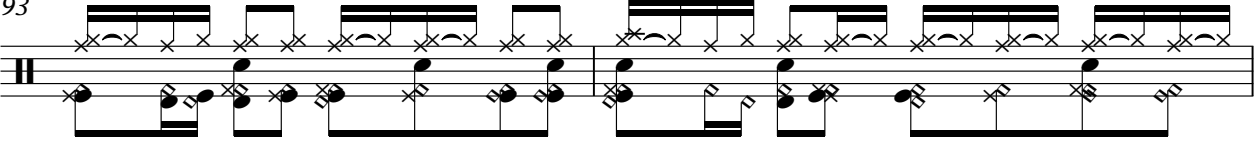
93 

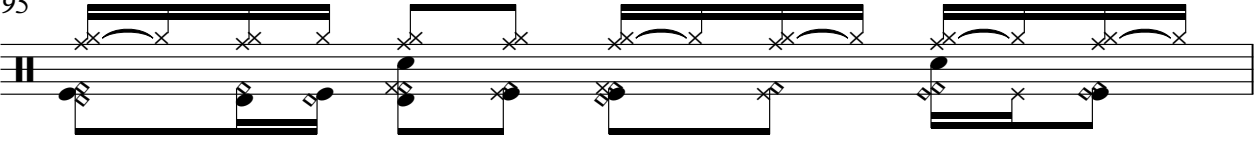
95 

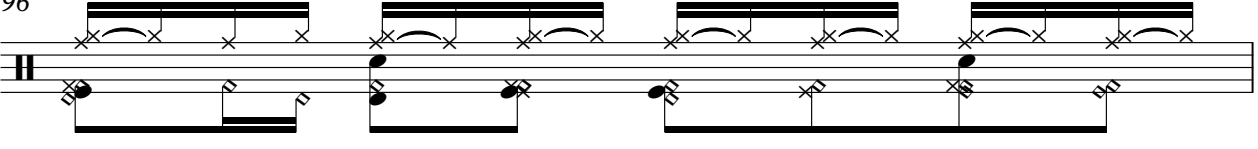
96 

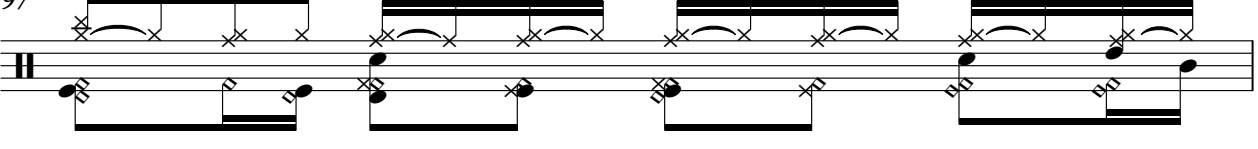
97 

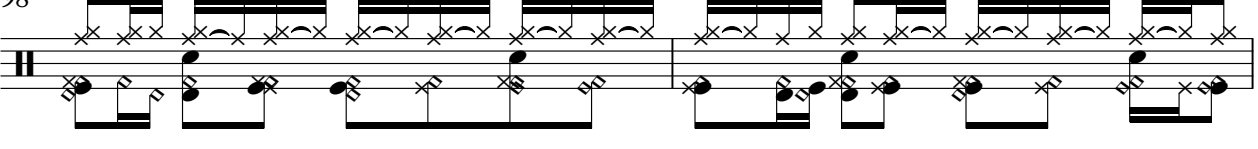
98 

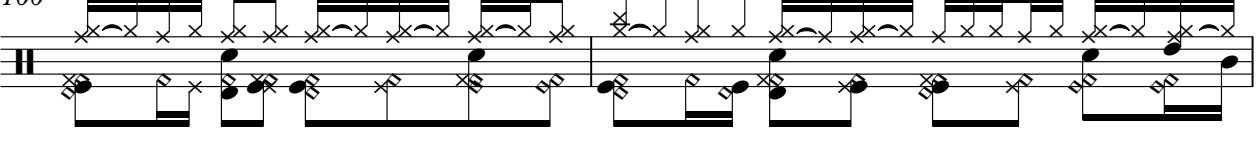
100 

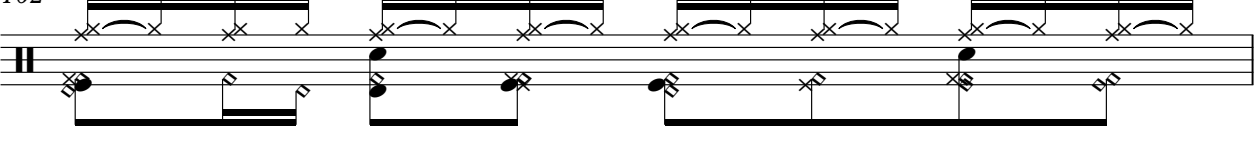
102 

103 

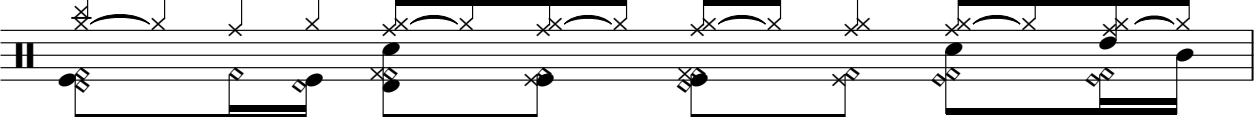
105 

Percussion

♩ = 150,000000

V.S.

78

82

87

91

95

99

103

107

111

115

V.S.

Jazz Guitar

118

♩ = 150,000000

V.S.

86

89

92

95

98

101

103

106

109

112

114

117

Electric Bass

Banda Calypso - Solidao

♩ = 150,000000

2

8

13

18

23

28

33

38

43

48

V.S.

53

58

63

68

73

78

83

88

93

98

103

108

113

117

Banda Calypso - Solidao

Alto

♩ = 150,000000

15

2

21

3

2

29

34

3

41

2

2

49

2

55

60

12

2

77

2

81

2

2

Alto

85

90

98

106

112

116

Banda Calypso - Solidao
Tape Sampler Keyboard [Brass]

♩ = 150,000000

3

7

11

16

31

35

3

40

4 7

53

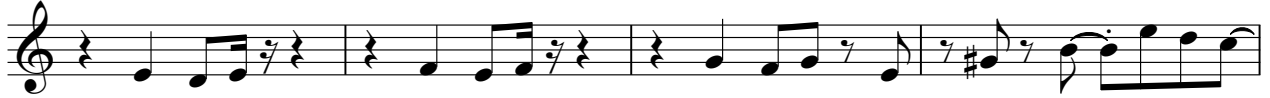

57

62

66

73

89

93

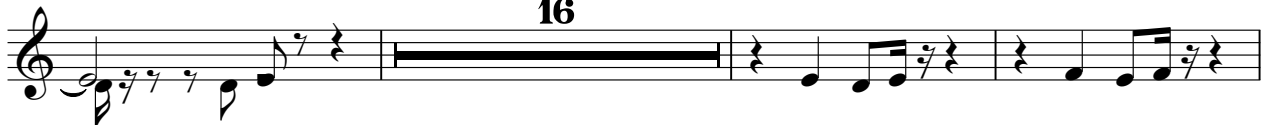

112

116

Banda Calypso - Solidao
Tape Sampler Keyboard [Brass]

♩ = 150,000000

7

13

54

69

50

Viola

Banda Calypso - Solidao

♩ = 150,000000
3

9

16

23

30

37

44

51

58

65

V.S.

Viola

72

79

86

93

100

107

114