

Banda Mel - Bateu Saudade

♩ = 89,000038

Split Chan 10

Split Chan 4

Split Chan 5

Split Chan 6

♩ = 89,000038

6

Split Chan 10

Split Chan 4

Split Chan 5

Split Chan 6

12

Split Chan 10

Split Chan 4

Split Chan 5

Split Chan 6

16

Split Chan 10

Split Chan 4

Split Chan 5

Split Chan 6

20

Split Chan 10

Split Chan 4

Split Chan 5

Split Chan 6

24

Split Chan 10

Split Chan 4

Split Chan 5

Split Chan 6

28

Split Chan 10

Split Chan 11

Split Chan 4

Split Chan 5

Split Chan 13

Split Chan 6

31

Split Chan 10

Split Chan 11

Split Chan 4

Split Chan 13

Split Chan 6

34

Split Chan 10

Split Chan 11

Split Chan 4

Split Chan 13

Split Chan 6

37

Split Chan 10

Split Chan 11

Split Chan 4

Split Chan 13

Split Chan 6

40

Split Chan 10

Split Chan 11

Split Chan 4

Split Chan 13

Split Chan 6

6

43

Split Chan 10

Split Chan 11

Split Chan 4

Split Chan 13

Split Chan 6

46

Split Chan 10

Split Chan 11

Split Chan 4

Split Chan 13

Split Chan 6

49

Split Chan 10

Split Chan 11

Split Chan 4

Split Chan 13

Split Chan 6

52

Split Chan 10

Split Chan 11

Split Chan 4

Split Chan 13

Split Chan 6

55

Split Chan 10

Split Chan 11

Split Chan 4

Split Chan 13

Split Chan 6

58

Split Chan 10

Split Chan 11

Split Chan 4

Split Chan 13

Split Chan 6

61

Split Chan 10

Split Chan 11

Split Chan 4

Split Chan 13

Split Chan 6

64

Split Chan 10

Split Chan 11

Split Chan 4

Split Chan 13

Split Chan 6

10

67

Split Chan 10

Split Chan 11

Split Chan 4

Split Chan 13

Split Chan 6

70

Split Chan 10

Split Chan 11

Split Chan 4

Split Chan 13

Split Chan 6

73

Split Chan 10

Split Chan 11

Split Chan 4

Split Chan 13

Split Chan 6

76

Split Chan 10

Split Chan 11

Split Chan 4

Split Chan 13

Split Chan 6

79

Split Chan 10

Split Chan 11

Split Chan 2

Split Chan 4

Split Chan 13

Split Chan 6

82

Split Chan 10

Split Chan 11

Split Chan 2

Split Chan 4

Split Chan 13

Split Chan 6

85

Split Chan 10

Split Chan 11

Split Chan 2

Split Chan 4

Split Chan 13

Split Chan 6

88

Split Chan 10

Split Chan 11

Split Chan 2

Split Chan 4

Split Chan 13

Split Chan 6

91

Split Chan 10

Split Chan 11

Split Chan 2

Split Chan 4

Split Chan 13

Split Chan 6

94

Split Chan 10

Split Chan 11

Split Chan 2

Split Chan 4

Split Chan 13

Split Chan 6

97

Split Chan 10

Split Chan 11

Split Chan 4

Split Chan 13

Split Chan 6

100

Split Chan 10

Split Chan 11

Split Chan 4

Split Chan 13

Split Chan 6

103

Split Chan 10

Split Chan 11

Split Chan 4

Split Chan 13

Split Chan 6

106

Split Chan 10

Split Chan 11

Split Chan 4

Split Chan 13

Split Chan 6

109

Split Chan 10

Split Chan 11

Split Chan 4

Split Chan 13

Split Chan 6

112

Split Chan 10

Split Chan 11

Split Chan 4

Split Chan 13

Split Chan 6

115

Split Chan 10

Split Chan 11

Split Chan 4

Split Chan 13

Split Chan 6

118

Split Chan 10

Split Chan 11

Split Chan 4

Split Chan 13

Split Chan 6

121

Split Chan 10

Split Chan 11

Split Chan 4

Split Chan 13

Split Chan 6

124

Split Chan 10

Split Chan 11

Split Chan 4

Split Chan 13

Split Chan 6

127

Split Chan 10

Split Chan 11

Split Chan 4

Split Chan 13

Split Chan 6

130

Split Chan 10

Split Chan 11

Split Chan 4

Split Chan 13

Split Chan 6

133

Split Chan 10

Split Chan 11

Split Chan 4

Split Chan 13

Split Chan 6

136

Split Chan 10

Split Chan 11

Split Chan 4

Split Chan 13

Split Chan 6

139

Split Chan 10

Split Chan 11

Split Chan 4

Split Chan 13

Split Chan 6

142

Split Chan 10

Split Chan 11

Split Chan 4

Split Chan 13

Split Chan 6

145

Split Chan 10

Split Chan 11

Split Chan 4

Split Chan 13

Split Chan 6

148

Split Chan 10

Split Chan 11

Split Chan 4

Split Chan 13

Split Chan 6

151

Split Chan 10

Split Chan 11

Split Chan 4

Split Chan 13

Split Chan 6

154

Split Chan 10

Split Chan 11

Split Chan 4

Split Chan 13

Split Chan 6

157

Split Chan 10

Split Chan 11

Split Chan 4

Split Chan 13

Split Chan 6

160

Split Chan 10

Split Chan 11

Split Chan 2

Split Chan 4

Split Chan 5

Split Chan 13

Split Chan 6

163

Split Chan 10

Split Chan 11

Split Chan 2

Split Chan 4

Split Chan 5

Split Chan 13

Split Chan 6

166

Split Chan 10

Split Chan 11

Split Chan 2

Split Chan 4

Split Chan 5

Split Chan 13

Split Chan 6

169

Split Chan 10

Split Chan 11

Split Chan 4

Split Chan 13

Split Chan 6

172

Split Chan 10

Split Chan 11

Split Chan 2

Split Chan 4

Split Chan 13

Split Chan 6

♩ = 89,000038

10

14

18

22

27

30

33

36

39

V.S.

Split Chan 10

42

45

48

51

54

57

60

63

66

69

72

75

78

81

84

87

90

93

96

99

V.S.

102

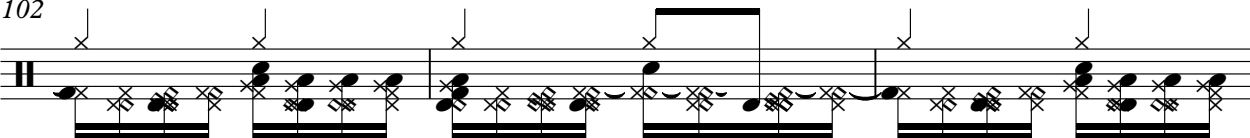

105

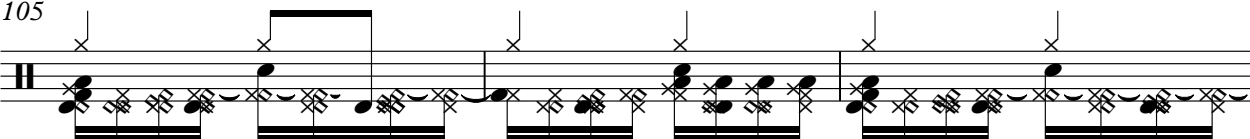

108

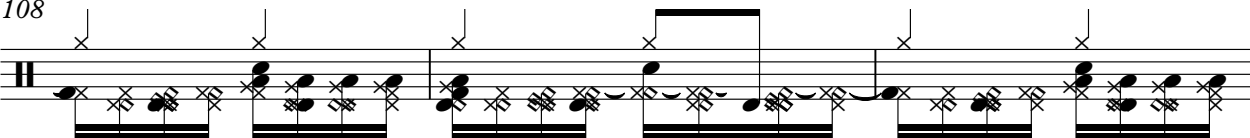

111

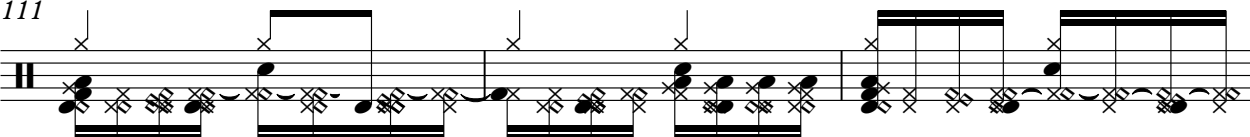

114

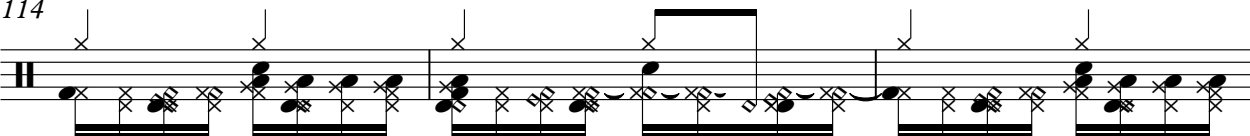

117

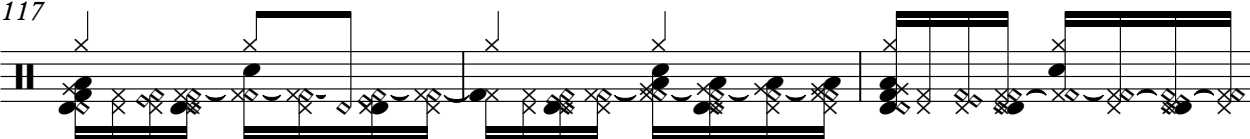

120

123

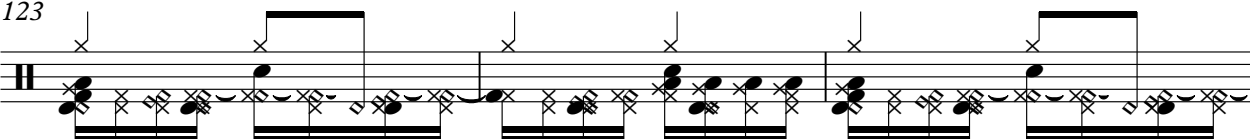

126

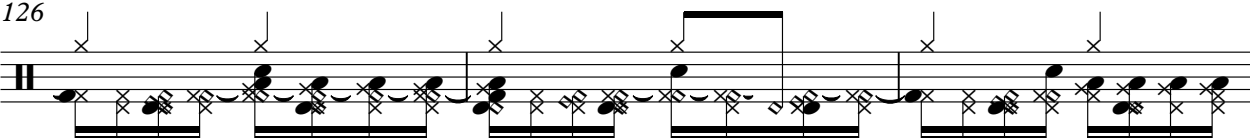

129

132

135

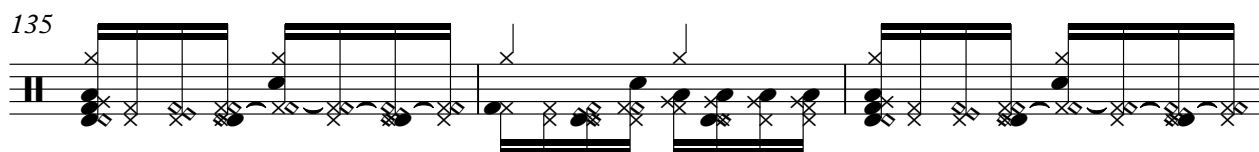

138

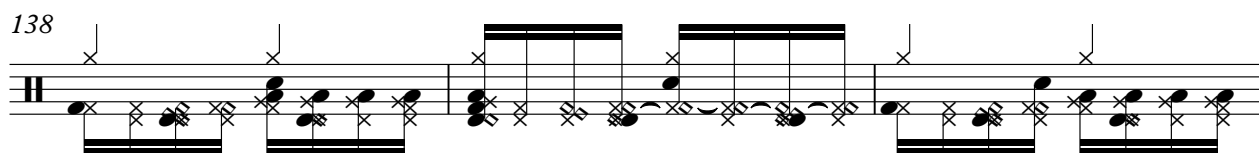

141

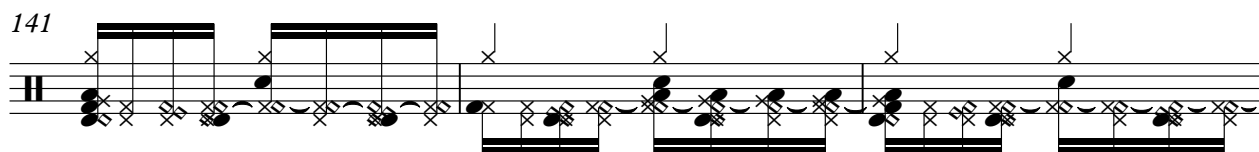

144

147

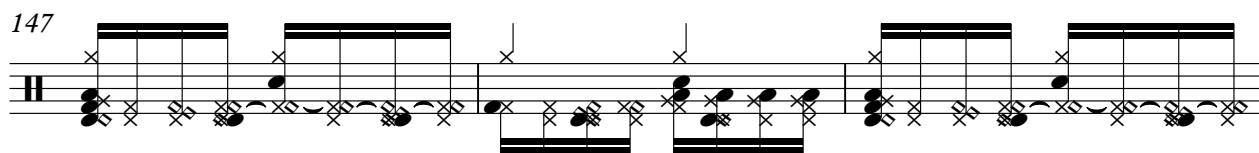

150

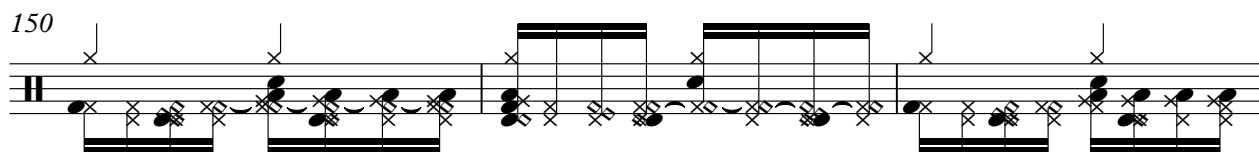

153

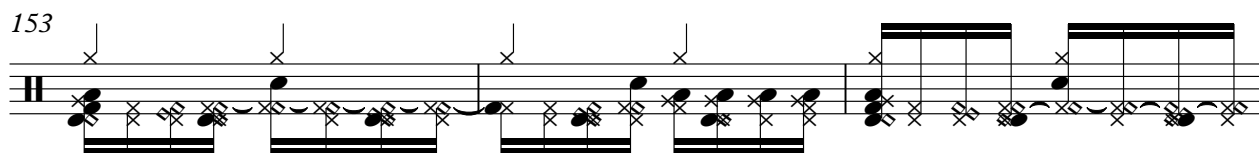

156

159

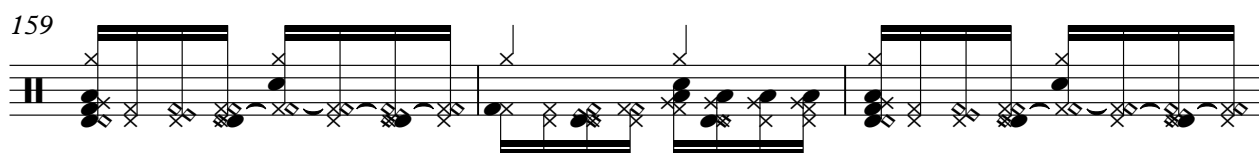

V.S.

162

165

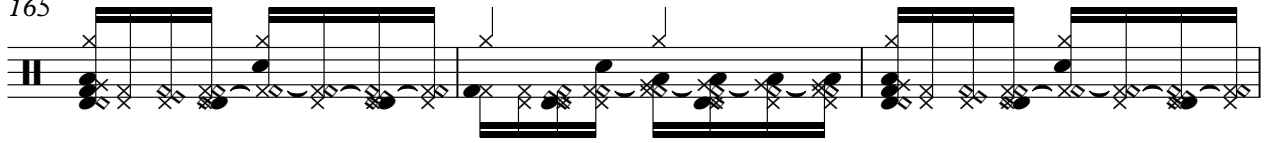

168

171

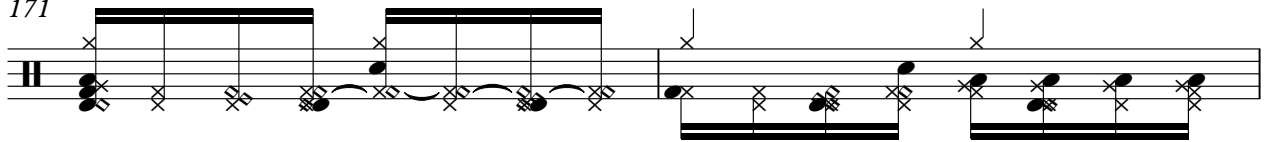

173

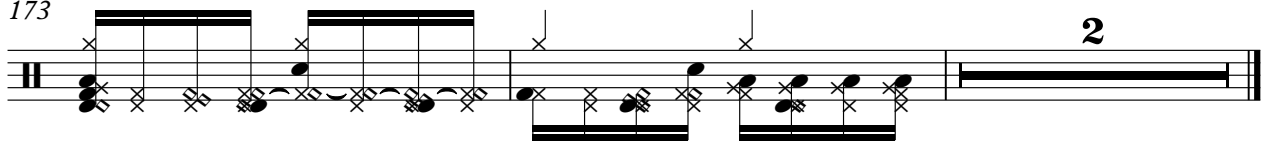

♩ = 89,000038

28

36

46

56

66

76

86

96

106

116

2

Split Chan 11

126

136

146

156

166

2

Banda Mel - Bateu Saudade

Split Chan 2

♩ = 89,000038

78

83

89

66

161

8

♩ = 89,000038

13

24

33

40

47

54

61

68

74

V.S.

81

88

95

102

109

116

122

129

136

143

150

157

164

170

♩ = 89,000038

♩ = 89,000038

28

28

34

41

48

53

58

63

107

112

117

122

126

132

139

146

V.S.

Split Chan 13

153

160

167

171

♩ = 89,000038

13

24

36

48

60

72

84

96

108

V.S.

120

132

144

156

166

