

♩ = 109,036987

♩ = 109,036987

3

Perc.

J. Gtr.

J. Gtr.

E. Gtr.

E. Gtr.

E. Bass

Syn. Str.

FX 4

5

Perc.

J. Gtr.

J. Gtr.

E. Gtr.

E. Gtr.

E. Bass

Syn. Str.

FX 4

7

9

11

Perc.

J. Gtr.

J. Gtr.

E. Bass

Syn. Str.

FX 4

13

Perc.

J. Gtr.

J. Gtr.

E. Bass

Syn. Str.

FX 4

15

Perc. J. Gtr. J. Gtr. E. Bass Syn. Str. FX 4

17

Perc. J. Gtr. J. Gtr. E. Bass Syn. Str. FX 4

19

Perc.

J. Gtr.

J. Gtr.

E. Bass

Syn. Str.

FX 4

21

Perc.

J. Gtr.

J. Gtr.

E. Bass

Syn. Str.

FX 4

23

Perc.

J. Gtr.

J. Gtr.

E. Bass

Syn. Str.

FX 4

25

Perc.

J. Gtr.

J. Gtr.

E. Bass

Syn. Str.

FX 4

27

Perc.

J. Gtr.

J. Gtr.

E. Bass

Syn. Str.

FX 4

29

Perc.

J. Gtr.

J. Gtr.

E. Bass

Syn. Str.

FX 4

31

Perc.

J. Gtr.

J. Gtr.

E. Bass

Syn. Str.

FX 4

33

Perc.

J. Gtr.

J. Gtr.

E. Bass

Syn. Str.

FX 4

35

Perc.

J. Gtr.

J. Gtr.

E. Bass

Syn. Str.

FX 4

37

Perc.

J. Gtr.

J. Gtr.

E. Bass

Syn. Str.

FX 4

39

Perc.

J. Gtr.

J. Gtr.

E. Bass

Syn. Str.

FX 4

41

Perc.

J. Gtr.

J. Gtr.

E. Gtr.

E. Gtr.

E. Bass

Syn. Str.

FX 4

43

45

47

Perc. J. Gtr. J. Gtr. E. Gtr. E. Gtr. E. Bass Syn. Str. FX 4

49

Perc. J. Gtr. J. Gtr. E. Gtr. E. Gtr. E. Bass Syn. Str. FX 4

51

Perc.

J. Gtr.

J. Gtr.

E. Bass

Syn. Str.

FX 4

53

Perc.

J. Gtr.

J. Gtr.

E. Bass

Syn. Str.

FX 4

55

Perc. J. Gtr. J. Gtr. E. Bass Syn. Str. FX 4

57

Perc. J. Gtr. J. Gtr. E. Bass Syn. Str. FX 4

59

Perc.

J. Gtr.

J. Gtr.

E. Bass

Syn. Str.

FX 4

61

Perc.

J. Gtr.

J. Gtr.

E. Bass

Syn. Str.

FX 4

63

65

67

Perc.

J. Gtr.

J. Gtr.

E. Bass

Syn. Str.

FX 4

69

Perc.

J. Gtr.

J. Gtr.

E. Bass

Syn. Str.

FX 4

71

73

75

Perc.

J. Gtr.

J. Gtr.

E. Gtr.

E. Gtr.

E. Bass

Syn. Str.

FX 4

77

Perc.

J. Gtr.

J. Gtr.

E. Gtr.

E. Gtr.

E. Bass

Syn. Str.

FX 4

79

81

Percussion

♩ = 109,036987

4

6

8

10

12

14

16

18

20

V.S.

Percussion

22

24

26

28

30

32

34

36

38

40

42

44

46

48

50

52

54

56

58

60

V.S.

Percussion

Jazz Guitar

♩ = 109,036987

5

8

11

13

15

17

19

21

23

V.S.

25

27

29

31

33

36

38

40

42

44

46

48

50

53

55

57

59

61

63

65

V.S.

67

69

72

74

76

78

80

Jazz Guitar

♩ = 109,036987

4

7

10

12

14

16

19

22

24

V.S.

55

58

60

62

64

66

68

70

72

74

76

79

81

Electric Guitar

♩ = 109,036987

5

8

32

3

43

3

46

50

24

77

80

2

Electric Guitar

♩ = 109,036987

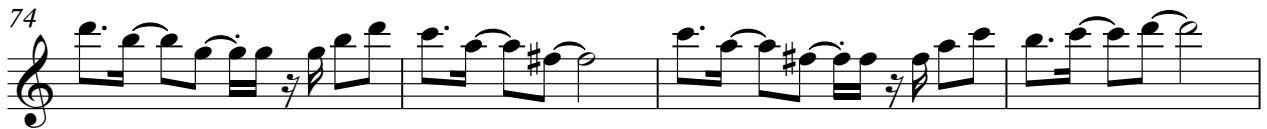
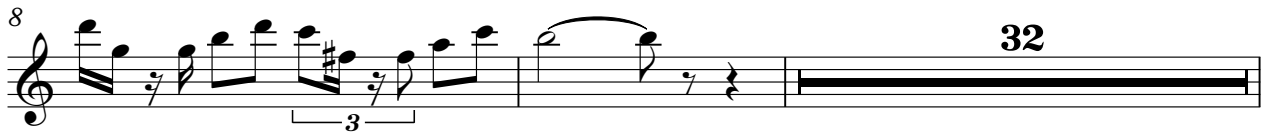

Electric Bass

♩ = 109,036987

V.S.

37

41

44

47

50

53

56

59

63

66

69

72

75

78

80

2

Synth Strings

♩ = 109,036987

5

11

16

21

26

33

40

46

51

V.S.

Synth Strings

59

67

74

79

FX 4 (Atmosphere)

♩ = 109,036987

5

8

12

15

18

23

28

33

37

V.S.

41

45

48

53

58

64

68

72

76

79

2