

Banda Stylos - Toque DJ

1.7"
2.1,00

♩ = 140,000137

The musical score is arranged in a system with the following parts from top to bottom:

- Tenor Saxophone**: Treble clef, 4/4 time. Starts with a whole rest, then plays a melodic line in the second measure.
- Baritone Saxophone**: Treble clef, 4/4 time. Starts with a whole rest, then plays a melodic line in the second measure.
- Percussion**: Percussion clef, 4/4 time. Features a rhythmic pattern with eighth notes and a triplet of eighth notes.
- Alto Glockenspiel**: Treble clef, 4/4 time. Starts with a whole rest, then plays a melodic line in the second measure.
- Jazz Guitar**: Treble clef, 4/4 time. Starts with a whole rest, then plays a melodic line in the second measure.
- Electric Guitar**: Treble clef, 4/4 time. Starts with a whole rest, then plays a melodic line in the second measure.
- Acoustic Bass**: Bass clef, 4/4 time. Starts with a whole rest, then plays a bass line in the second measure.
- Tape Sampler Keyboard [Brass]**: Treble clef, 4/4 time. Contains two whole rests.
- FX 5 (Brightness)**: Treble clef, 4/4 time. Contains two whole rests.
- FX 5 (Brightness)**: Treble clef, 4/4 time. Starts with a whole rest, then plays a melodic line in the second measure.

v.galves@terra.com.br

♩ = 140,000137

Copyright © 2001 by v.galves@terra.com.br
Copyright © 2001 by v.galves@terra.com.br

3.4"
3.1,00

5.1"
4.1,00

3

Ten. Sax.

Bari. Sax.

Perc.

Alto Glock.

J. Gtr.

E. Gtr.

A. Bass

FM

Tape Smp. Brs

FX 5

w

6.8"
5.1,00

5

Ten. Sax.

Bari. Sax.

Perc.

Alto Glock.

J. Gtr.

E. Gtr.

A. Bass

FM

Tape Smp. Brs

Toque.DJ.Os.Maninhos

FX 5

8.5"
6.1,00

6

Ten. Sax.

Bari. Sax.

Perc.

Alto Glock.

J. Gtr.

E. Gtr.

A. Bass

Tape Smp. Brs

FX 5

v.galves@terra.com.br

10.2"
7.1,00

11.9"
8.1,00

66.911.1237

13.7"
9.1,00

9

Ten. Sax.

Bari. Sax.

Perc.

Alto Glock.

J. Gtr.

E. Gtr.

A. Bass

FM

Tape Smp. Brs

FX 5

Toque toque

15.4"
10.1,00

10

Bari. Sax.

Perc.

J. Gtr.

E. Gtr.

A. Bass

FM

Tape Smp. Brs

jd

toque

FX 5

FX 5

11

Bari. Sax.

Perc.

J. Gtr.

E. Gtr.

A. Bass

FM

Tape Smp. Brs

FX 5

FX 5

que essa ai nro ta

Detailed description of the musical score: The score is for page 8 of a piece, marked with a rehearsal cue '11'. It features a multi-staff arrangement. The instruments are: Bari. Sax. (Bass Saxophone), Perc. (Percussion), J. Gtr. (Jazz Guitar), E. Gtr. (Electric Guitar), A. Bass (Acoustic Bass), FM (Fingered Moog), Tape Smp. Brs (Tape Samples/Brushes), and FX 5 (Effects). The vocal line is positioned between the Tape Smp. Brs and the first FX 5 staff, with the lyrics 'que essa ai nro ta' written below the notes. The Bari. Sax. part consists of eighth notes with rests. The Perc. part has a steady rhythmic pattern. The J. Gtr. part features chords and single notes. The E. Gtr. part has a melodic line with some bends. The A. Bass part provides a simple bass line. The FM part has a rhythmic pattern of eighth notes. The Tape Smp. Brs and FX 5 parts are mostly silent, with some notes in the second FX 5 staff.

12

Bari. Sax.

Perc.

J. Gtr.

E. Gtr.

A. Bass

FM

Tape Smp. Brs

com nada Toque

FX 5

FX 5

13

Bari. Sax.

Perc.

J. Gtr.

E. Gtr.

A. Bass

FM

Tape Smp. Brs

FX 5

FX 5

pra nos toque

14

Bari. Sax.

Perc.

J. Gtr.

E. Gtr.

A. Bass

FM

Tape Smp. Brs

FX 5

FX 5

pra mim uma lambada

23.9"
15.1,00

15

Bari. Sax.

Perc.

J. Gtr.

E. Gtr.

A. Bass

FM

Tape Smp. Brs

FX 5

FX 5

Toque toque

16

Bari. Sax.

Perc.

J. Gtr.

E. Gtr.

A. Bass

FM

Tape Smp. Brs

FX 5

FX 5

jd

toque

27.4"
17.1,00

17

Bari. Sax.

Perc.

J. Gtr.

E. Gtr.

A. Bass

FM

Tape Smp. Brs

FX 5

FX 5

que essa ai nro ta

18

Bari. Sax.

Perc.

J. Gtr.

E. Gtr.

A. Bass

FM

Tape Smp. Brs

FX 5

FX 5

com nada Toque

30.8"
19.1,00

19

Bari. Sax.

Perc.

Alto Glock.

J. Gtr.

E. Gtr.

A. Bass

FM

Tape Smp. Brs

FX 5

FX 5

pra nos toque

32.5"
20.1,00

17
♩ = 148,999

20

Bari. Sax.

Perc.

Alto Glock.

J. Gtr.

E. Gtr.

A. Bass

FM

Tape Smp. Brs

pra mim uma lam

34.2"
21.1,00

21 ♩ = 142,000076

Perc.

J. Gtr.

A. Bass

FM

Tape Smp. Brs

bada Toque toque

35.9"
22.1,01

22

Perc.

J. Gtr.

A. Bass

FM

Tape Smp. Brs

jd toque

37.6"
23.1,01

23

Perc.

J. Gtr.

A. Bass

FM

Tape Smp. Brs

que essa ai nro ta com

39.3"
24.1,01

24

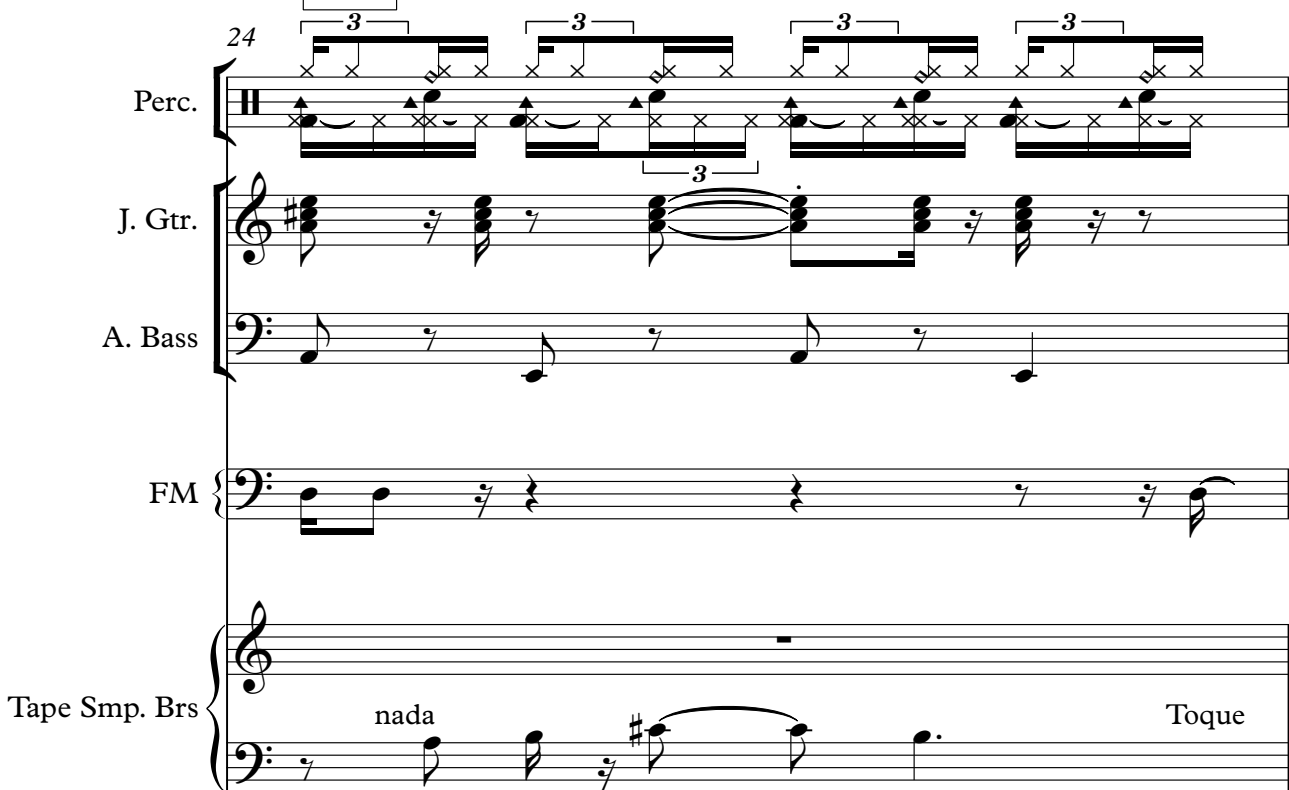

Perc.

J. Gtr.

A. Bass

FM

Tape Smp. Brs

nada Toque

41.0"
25.1,01

25

Perc.

J. Gtr.

A. Bass

FM

Tape Smp. Brs

pra nos toque

42.7"
26.1,01

26

Perc.

J. Gtr.

A. Bass

FM

Tape Smp. Brs

pra mim uma lambada

44.4"
27.1,01

27

21

Perc.

J. Gtr.

A. Bass

FM

Tape Smp. Brs

Toque 3 toque

46.1"
28.1,01

28

Perc.

J. Gtr.

A. Bass

FM

Tape Smp. Brs

jd

toque

47.8"
29.1,01

29

Perc.

J. Gtr.

A. Bass

FM

Tape Smp. Brs

que essa ai nro ta

49.4"
30.1,01

30

Perc.

J. Gtr.

A. Bass

FM

Tape Smp. Brs

com nada Toque

51.1"
31.1,01

23

31

Perc.

J. Gtr.

A. Bass

FM

Tape Smp. Brs

pra nos toque

52.8"
32.1,01

32

Perc.

J. Gtr.

A. Bass

FM

Tape Smp. Brs

pra mim uma lambada

54.5"
33.1,01

33

Perc.

J. Gtr.

A. Bass

FM

Tape Smp. Brs

Peguei na mro dessa

56.2"
34.1,01

34

Perc.

J. Gtr.

A. Bass

FM

Tape Smp. Brs

me nina

57.9"
35.1,01

25

35

Perc.

J. Gtr.

A. Bass

FM

Tape Smp. Brs

e levei ela pro salro

59.6"
36.1,01

36

Perc.

J. Gtr.

A. Bass

FM

Tape Smp. Brs

ela me

1'01.3"
37.1,01

37

Perc.

J. Gtr.

A. Bass

FM

Tape Smp. Brs

disse sy dan3o

1'03.0"
38.1,01

38

Perc.

J. Gtr.

A. Bass

FM

Tape Smp. Brs

se for um lambadro

1'04.7"
39.1,01

27

39

Perc.

J. Gtr.

A. Bass

FM

Tape Smp. Brs

Peguei na

1'06.4"
40.1,01

40

Perc.

J. Gtr.

A. Bass

FM

Tape Smp. Brs

mro dessa.menina

1'08.0"
41.1,01

41

Perc.

J. Gtr.

A. Bass

FM

Tape Smp. Brs

e levei ela pro salro

1'09.7"
42.1,01

42

Perc.

J. Gtr.

A. Bass

FM

Tape Smp. Brs

ela me disse

1'11.4"
43.1,01

43

Perc.

J. Gtr.

A. Bass

FM

Tape Smp. Brs

sy dan3o

1'13.1"
44.1,01

44

Perc.

J. Gtr.

A. Bass

FM

Tape Smp. Brs

se for um lambadro

1'18.2"
47.1,01

31

47

Perc.

J. Gtr.

A. Bass

FM

Tape Smp. Brs

que essa ai nro ta com

1'19.9"
48.1,01

48

Perc.

J. Gtr.

A. Bass

FM

Tape Smp. Brs

nada Toque

1'21.6"
49.1,01

49

Perc.

J. Gtr.

A. Bass

FM

Tape Smp. Brs

pra nos toque

1'23.3"
50.1,01

50

Perc.

J. Gtr.

A. Bass

FM

Tape Smp. Brs

pra mim uma lambada

1'24.9"
51.1,01

33

51

Perc.

J. Gtr.

A. Bass

FM

Tape Smp. Brs

Toque toque

1'26.6"
52.1,01

52

Perc.

J. Gtr.

A. Bass

FM

Tape Smp. Brs

jd

toque

1'28.3"
53.1,01

1'30.0"
54.1,01

1'31.7"
55.1,01

35

Perc.

J. Gtr.

A. Bass

FM

Tape Smp. Brs

pra nos toque

1'33.4"
56.1,01

56

Perc.

J. Gtr.

A. Bass

FM

Tape Smp. Brs

pra mim uma lambada

1'35.1"
57.1,01

57

Perc.

J. Gtr.

J. Gtr.

A. Bass

Tape Smp. Brs

1'36.8"
58.1,01

58

Perc.

J. Gtr.

J. Gtr.

A. Bass

Tape Smp. Brs

1'38.5"
59.1,01

37

59

Perc.

J. Gtr.

J. Gtr.

A. Bass

Tape Smp. Brs

1'40.2"
60.1,01

60

Perc.

J. Gtr.

J. Gtr.

A. Bass

Tape Smp. Brs

1'41.8"
61.1,01

61

Perc.

J. Gtr.

J. Gtr.

A. Bass

Tape Smp. Brs

1'43.5"
62.1,01

62

Perc.

J. Gtr.

J. Gtr.

A. Bass

Tape Smp. Brs

1'45.2"
63.1,01

39

63

Perc.

J. Gtr.

J. Gtr.

A. Bass

Tape Smp. Brs

1'46.9"
64.1,01

64

Perc.

J. Gtr.

J. Gtr.

A. Bass

Tape Smp. Brs

1'48.6"
65.1,01

65

Perc.

J. Gtr.

J. Gtr.

A. Bass

FM

Tape Smp. Brs

dancei demais

1'50.3"
66.1,01

66

Perc.

J. Gtr.

J. Gtr.

A. Bass

FM

Tape Smp. Brs

e acabei

1'52.0"
67.1,01

67

Perc.

J. Gtr.

A. Bass

FM

Tape Smp. Brs

deixando ela suada

1'53.7"
68.1,01

68

Perc.

J. Gtr.

A. Bass

FM

Tape Smp. Brs

ela

1'55.4"
69.1,01

69

Perc.

J. Gtr.

A. Bass

FM

Tape Smp. Brs

falou vamos

1'57.1"
70.1,01

70

Perc.

J. Gtr.

A. Bass

FM

Tape Smp. Brs

dançar outra lambada

1'58.7"
71.1,01

71

Perc.

J. Gtr.

A. Bass

FM

Tape Smp. Brs

dancei demais

2'00.4"
72.1,01

72

Perc.

J. Gtr.

A. Bass

FM

Tape Smp. Brs

e acabei

2'02.1"
73.1,01

73

Perc.

J. Gtr.

A. Bass

FM

Tape Smp. Brs

deixando ela suada

2'03.8"
74.1,01

74

Perc.

J. Gtr.

A. Bass

FM

Tape Smp. Brs

ela falou

45

2'05.5"
75.1,01

75

Perc.

J. Gtr.

A. Bass

Tape Smp. Brs

vamos

2'07.2"
76.1,01

76

Perc.

J. Gtr.

A. Bass

FM

Tape Smp. Brs

dançar outra lambada

2'08.9"
77.1,01

77

Perc.

J. Gtr.

A. Bass

FM

Tape Smp. Brs

Toque toque

2'10.6"
78.1,01

78 3 3 3 3 47

Perc.

J. Gtr.

A. Bass

FM

Tape Smp. Brs

jd toque

2'12.3"
79.1,01

79 3 3 3 3

Perc.

J. Gtr.

A. Bass

FM

Tape Smp. Brs

que essa ai nro ta com

2'14.0"
80.1,01

80

Perc.

J. Gtr.

A. Bass

FM

Tape Smp. Brs

nada

Toque

2'15.6"
81.1,01

81

Perc.

J. Gtr.

A. Bass

FM

Tape Smp. Brs

pra nos

toque

2'17.3"
82.1,01

82

Perc.

J. Gtr.

A. Bass

FM

Tape Smp. Brs

pra mim uma lambada

49

2'19.0"
83.1,01

83

Perc.

J. Gtr.

A. Bass

FM

Tape Smp. Brs

Toque toque

2'20.7"
84.1,01

84

Perc.

J. Gtr.

A. Bass

FM

Tape Smp. Brs

jd

toque

2'22.4"
85.1,01

85

Perc.

J. Gtr.

A. Bass

FM

Tape Smp. Brs

que

essa

ai

nro

ta

2'24.1"
86.1,01

86 51

Perc.

J. Gtr.

A. Bass

FM

Tape Smp. Brs

com na da Toque

2'25.8"
87.1,01

87

Perc.

J. Gtr.

A. Bass

FM

Tape Smp. Brs

pra nos toque

2'27.5"
88.1,01

2'29.2"
89.1,01

2'30.9"
90.1,01

90

Perc.

J. Gtr.

J. Gtr.

A. Bass

Tape Smp. Brs

2'32.5"
91.1,01

91

Perc.

J. Gtr.

J. Gtr.

A. Bass

Tape Smp. Brs

2'34.2" 92.1,01

2'35.8" 92.4,65

92

Perc.

J. Gtr.

J. Gtr.

A. Bass

Tape Smp. Brs

2'35.9" 93.1,01

2'37.5" 93.4,65

93

Perc.

J. Gtr.

J. Gtr.

A. Bass

Tape Smp. Brs

2'37.6"
94.1,01

2'39.2"
94.4,65

94

Perc.

J. Gtr.

J. Gtr.

A. Bass

Tape Smp. Brs

2'39.3"
95.1,01

2'40.8"
95.4,65

95

Perc.

J. Gtr.

J. Gtr.

A. Bass

Tape Smp. Brs

2'41.0"
96.1,01

2'42.5"
96.4,65

96

Perc.

J. Gtr.

J. Gtr.

A. Bass

Tape Smp. Brs

2'42.7"
97.1,01

2'44.2"
97.4,65

2'45.9"
98.4,65

2'47.6"
99.4,65

2'49.3"
100.4,65

97

Perc.

J. Gtr.

A. Bass

Tape Smp. Brs

Tenor Saxophone

Banda Stylos - Toque DJ

♩ = 140,000137

5

9

♩ = 148,000876

10

80

Copyright © 2001 by v.galves@terra.com.br
Copyright © 2001 by v.galves@terra.com.br

Baritone Saxophone

Banda Stylos - Toque DJ

♩ = 140,000137

5

8

11

14

17

20

♩ = 148,998026

80

Copyright © 2001 by v.galves@terra.com.br
Copyright © 2001 by v.galves@terra.com.br

Banda Stylos - Toque DJ

Percussion

♩ = 140,000137

5

8

11

15

19

22

23

24

25

♩ = 481,90088276

Copyright © 2001 by v.galves@terra.com.br
Copyright © 2001 by v.galves@terra.com.br

V.S.

2

Percussion

26

27

28

29

30

31

32

33

34

35

Percussion

36

37

38

39

40

41

42

43

44

45

Percussion 3 3 3 3

46

47

48

49

50

51

52

53

54

55

Percussion

56

57

58

59

60

61

62

63

64

65

V.S.

Percussion

Percussion

76

77

78

79

80

81

82

83

84

85

V.S.

Percussion

Percussion

96

3 3 3 3

3

♩ = 140,000137

5

9

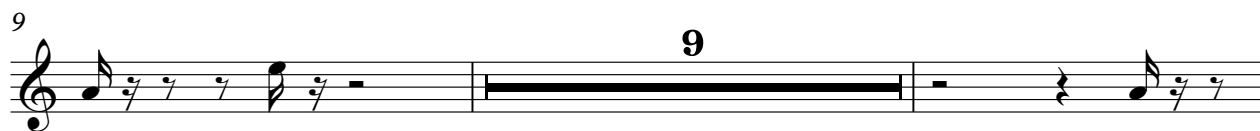

20

♩ = 148,998826

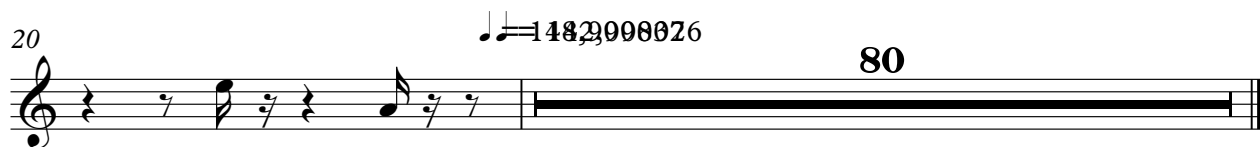

♩ = 140,000137

5

8

11

14

17

20

23

26

29

32

35

38

41

44

47

50

53

56

59

V.S.

92

95

♩ = 140,000137 ♩ = 142,999872

19 **36**

58

61

64

67 **21**

91

94 **4**

Copyright © 2001 by v.galves@terra.com.br
Copyright © 2001 by v.galves@terra.com.br

Electric Guitar

Banda Stylos - Toque DJ

♩ = 140,000137

3

4

7

10

13

16

19

♩ = 148,999

3

21

♩ = 142,000076

80

Copyright © 2001 by v.galves@terra.com.br
Copyright © 2001 by v.galves@terra.com.br

Banda Stylos - Toque DJ

Acoustic Bass

♩ = 140,000137

♩ = 148,999

Copyright © 2001 by v.galves@terra.com.br
Copyright © 2001 by v.galves@terra.com.br

V.S.

41

45

49

53

57

61

65

69

73

77

81

85

89

93

96

♩ = 140,000137

2

8

12

16

20

♩ = 484290000276

23

26

30

34

38

42

46

50

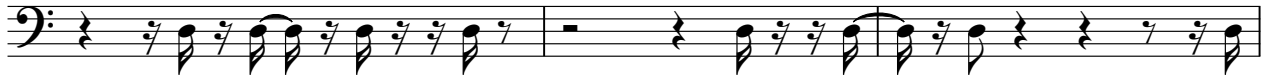

53

56

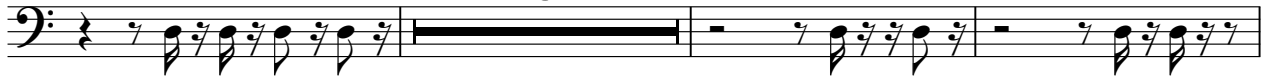

67

71

76

80

84

87

12

Tape Sampler Keyboard [Brass] Banda Stylos - Toque DJ

♩ = 140,000137
v.galves@terra.com.br

w Toque.DJ.Os.Maninhos v.galves@terra.com.br Pegue Toque

10

jd toque quessaai rta com nada Toque praos toque praimbada Toque jd toque

17

quessaai rta com nada Toque praos toque praimbada Toque jd toque

23

quessaai rta com nada Toque praos toque praimbada

27

Toque Toque jd toque quessaai rta com nada Toque

31

praos toque praimbada Pegueia mrdessa mina

35

deveilapralro ela me disse stan30 seflambadro

Copyright © 2001 by v.galves@terra.com.br
Copyright © 2001 by v.galves@terra.com.br

Tape Sampler Keyboard [Brass]

39

43

48

51

55

59

65

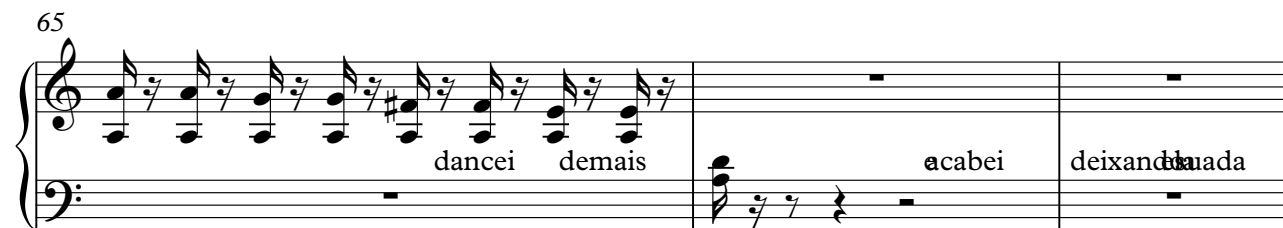

dancei demais acabei deixando-a

68

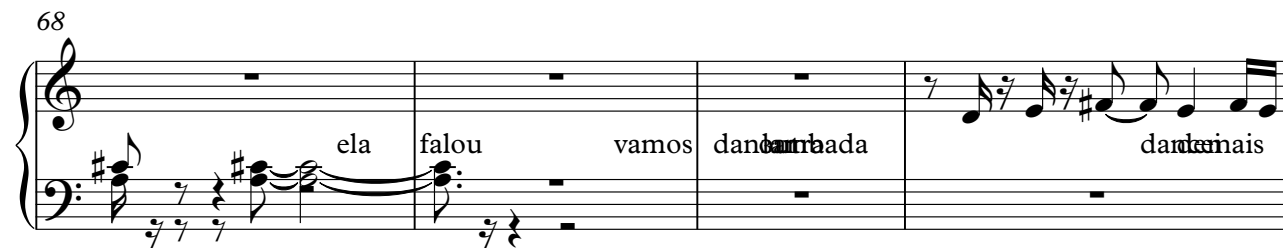

ela falou vamos dançar nada dançamos

72

acabei deixando ela suada falou vamos dançar nada

77

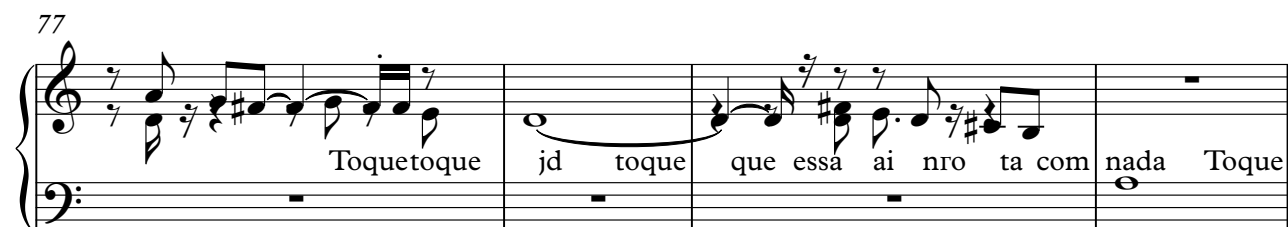

Toque toque jd toque que essa ai nro ta com nada Toque

81

pra ne toque pra mim nada Toque jd toque

85

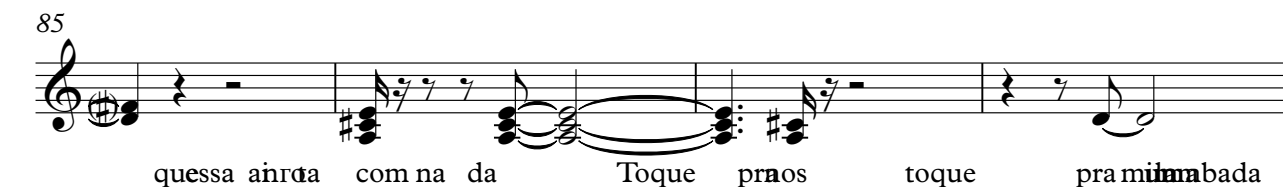

quessa ai nra com na da Toque pra os toque pra mim nada

V.S.

Tape Sampler Keyboard [Brass]

89

95

FX 5 (Brightness)

Banda Stylos - Toque DJ

♩ = 140,000137

9

14

18

♩ = 142,999872

80

Copyright © 2001 by v.galves@terra.com.br
Copyright © 2001 by v.galves@terra.com.br

♩ = 140,000137

5

9

13

17

20

♩ = 148,000026

80

