

Bangles - Eternal Flame

♩ = 85,000046

5

drums

drumtrix

Bass

Melody

Piano akkord

8

drums

drumtrix

Bass

Melody

Piano akkord

11

drums

drumtrix

Fill in

Bass

Melody

Piano akkord

Akkorder

A double bar line is present on the left side of the score between measure 13 and measure 14.

14

drums

drumtrix

Bass

Melody

Piano akkord

Akkorder

17

drums
drumtrix
Bass
Melody
Piano akkord
Akkorder

20

drums
drumtrix
Fill in
Bass
Melody
Piano akkord
Akkorder
Akkord (ref)

23

drums

drumtrix

Bass

Melody

Piano akkord

Akkord (ref)

26

drums

drumtrix

Fill in

Bass

Melody

Piano akkord

Akkord (ref)

29

drums

drumtrix

Fill in

Bass

Piano akkord

Intropiano

Akkord (ref)

32

34

drums

drumtrix

Fill in

Bass

Melody

Piano akkord

Akkord (ref)

36

drums

drumtrix

Bass

Melody

Piano akkord

Akkord (ref)

39

42

drums

drumtrix

Bass

Melody

Piano akkord

Akkorder

45

drums

drumtrix

Bass

Melody

Piano akkord

Akkorder

48

drums

drumtrix

Fill in

Bass

Melody

Piano akkord

Akkorder

51

drums

drumtrix

Bass

Melody

Piano akkord

Akkorder

54

drums

drumtrix

Bass

Melody

Piano akkord

Akkorder

57

drums

drumtrix

Fill in

Bass

Melody

Piano akkord

Akkorder

Bangles - Eternal Flame

drums

♩ = 85,000046

2

drums

52

56

♩ = 85,000046

5

9

13

17

21

25

29

33

37

V.S.

2

drumtrix

41

45

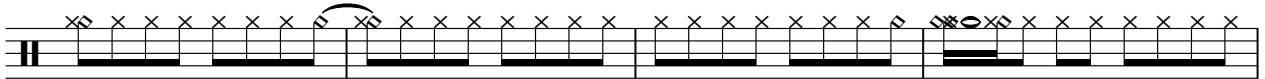

49

53

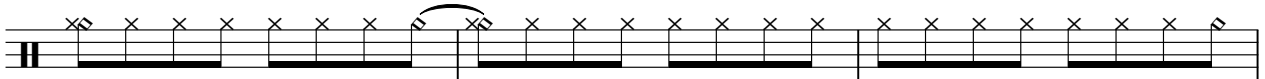

56

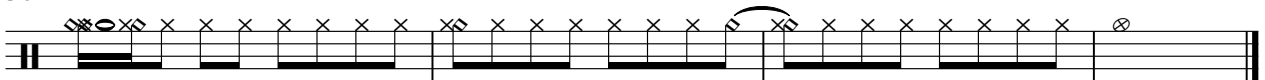

Bangles - Eternal Flame

Bass

♩ = 85,000046

3

8

12

17

22

27

31

35

39

43

V.S.

2

Bass

48

52

56

Bangles - Eternal Flame

Melody

♩ = 85,000046

3

7

11

15

19

23

26

5

34

37

41

45

50

54

57

Bangles - Eternal Flame

Piano akkord

♩ = 85,000046

3

8

13

18

23

29

35

40

45

V.S.

2

Piano akkord

50

55

Intropiano

Bangles - Eternal Flame

♩ = 85,000046

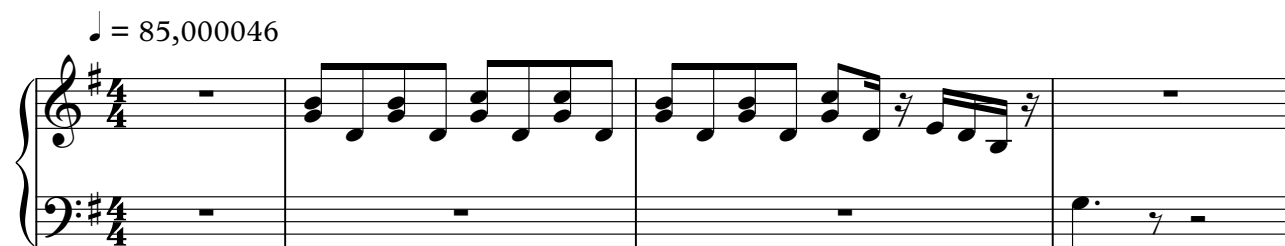

5 **24**

31 **26**

♩ = 85,000046

10

15

21

19

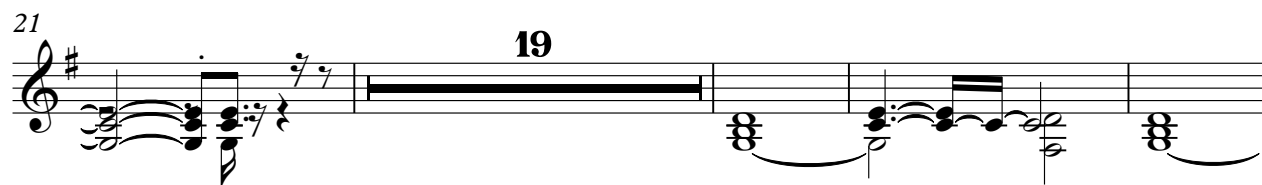

44

49

55

♩ = 85,000046

20

25

31

36

39

19
