

Bangles - Walk Like An Egyptian 2

♩ = 207,000046

Walk Like An Egyptian

Walk Like An Egyptian

Walk Like An Egyptian

Walk Like An Egyptian

Walk Like An Egyptian

Walk Like An Egyptian

Walk Like An Egyptian

♩ = 207,000046

Walk Like An Egyptian

7

Walk Like An Egyptian

Walk Like An Egyptian

Walk Like An Egyptian

Walk Like An Egyptian

10

Walk Like An Egyptian

Walk Like An Egyptian

Walk Like An Egyptian

Walk Like An Egyptian

13

Walk Like An Egyptian

Walk Like An Egyptian

Walk Like An Egyptian

Walk Like An Egyptian

Walk Like An Egyptian

16

Walk Like An Egyptian

Walk Like An Egyptian

19

Walk Like An Egyptian

Walk Like An Egyptian

Walk Like An Egyptian

Walk Like An Egyptian

22

Walk Like An Egyptian

Walk Like An Egyptian

Walk Like An Egyptian

25

Walk Like An Egyptian

Walk Like An Egyptian

Walk Like An Egyptian

28

Walk Like An Egyptian

Walk Like An Egyptian

Walk Like An Egyptian

31

Walk Like An Egyptian

Walk Like An Egyptian

Walk Like An Egyptian

Walk Like An Egyptian

34

Walk Like An Egyptian

Walk Like An Egyptian

Walk Like An Egyptian

Walk Like An Egyptian

37

Walk Like An Egyptian

Walk Like An Egyptian

Walk Like An Egyptian

Walk Like An Egyptian

40

Walk Like An Egyptian

Walk Like An Egyptian

Walk Like An Egyptian

Walk Like An Egyptian

44

Walk Like An Egyptian

Walk Like An Egyptian

47

Walk Like An Egyptian

Walk Like An Egyptian

Walk Like An Egyptian

50

Walk Like An Egyptian

Walk Like An Egyptian

Walk Like An Egyptian

53

Walk Like An Egyptian

Walk Like An Egyptian

Walk Like An Egyptian

56

Walk Like An Egyptian

Walk Like An Egyptian

Walk Like An Egyptian

59

Walk Like An Egyptian

Walk Like An Egyptian

Walk Like An Egyptian

62

Walk Like An Egyptian

Walk Like An Egyptian

Walk Like An Egyptian

65

Walk Like An Egyptian

Walk Like An Egyptian

Walk Like An Egyptian

Walk Like An Egyptian

68

Walk Like An Egyptian

Walk Like An Egyptian

Walk Like An Egyptian

Walk Like An Egyptian

71

Walk Like An Egyptian

Walk Like An Egyptian

Walk Like An Egyptian

Walk Like An Egyptian

74

Walk Like An Egyptian

Walk Like An Egyptian

Walk Like An Egyptian

Walk Like An Egyptian

77
Walk Like An Egyptian

Walk Like An Egyptian

Walk Like An Egyptian

Walk Like An Egyptian

81
Walk Like An Egyptian

Walk Like An Egyptian

85
Walk Like An Egyptian

Walk Like An Egyptian

89
Walk Like An Egyptian

Walk Like An Egyptian

93

Walk Like An Egyptian

Walk Like An Egyptian

96

Walk Like An Egyptian

Walk Like An Egyptian

98

Walk Like An Egyptian

Walk Like An Egyptian

100

Walk Like An Egyptian

Walk Like An Egyptian

103

Walk Like An Egyptian

Walk Like An Egyptian

106

Walk Like An Egyptian

Walk Like An Egyptian

109

Walk Like An Egyptian

Walk Like An Egyptian

Walk Like An Egyptian

112

Walk Like An Egyptian

Walk Like An Egyptian

115

Walk Like An Egyptian

Walk Like An Egyptian

118

Walk Like An Egyptian

Walk Like An Egyptian

121

Walk Like An Egyptian

Walk Like An Egyptian

124

Walk Like An Egyptian

Walk Like An Egyptian

Walk Like An Egyptian

127

Walk Like An Egyptian

Walk Like An Egyptian

Walk Like An Egyptian

130

Walk Like An Egyptian

Walk Like An Egyptian

Walk Like An Egyptian

133

Walk Like An Egyptian

Walk Like An Egyptian

Walk Like An Egyptian

Walk Like An Egyptian

Walk Like An Egyptian

136

Walk Like An Egyptian

Walk Like An Egyptian

Walk Like An Egyptian

Walk Like An Egyptian

139

Walk Like An Egyptian

Walk Like An Egyptian

Walk Like An Egyptian

Walk Like An Egyptian

142

Walk Like An Egyptian

Walk Like An Egyptian

Walk Like An Egyptian

Walk Like An Egyptian

Walk Like An Egyptian

145

Walk Like An Egyptian

Walk Like An Egyptian

151

Walk Like An Egyptian

Walk Like An Egyptian

Walk Like An Egyptian

154

Walk Like An Egyptian

Walk Like An Egyptian

Walk Like An Egyptian

157

Walk Like An Egyptian

Walk Like An Egyptian

Walk Like An Egyptian

160

Walk Like An Egyptian

Walk Like An Egyptian

163

Walk Like An Egyptian

Walk Like An Egyptian

Walk Like An Egyptian

165

Walk Like An Egyptian

Walk Like An Egyptian

Walk Like An Egyptian

Walk Like An Egyptian

Bangles - Walk Like An Egyptian 2

♩ = 207,000046

6

10

14 17

35 4

43

47 17

67

73 60

137

141 26

Walk Like An Egyptian

Bangles - Walk Like An Egyptian 2

♩ = 207,000046

Walk Like An Egyptian

Bangles - Walk Like An Egyptian 2

♩ = 207,000046

150

153

157

161

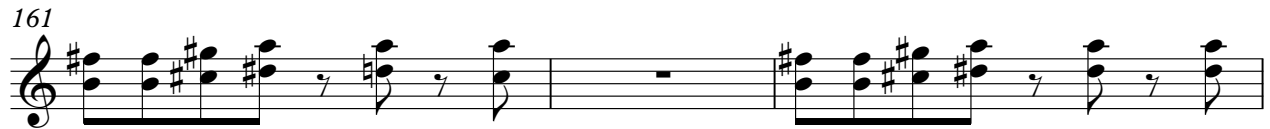

164

3

Walk Like An Egyptian

Bangles - Walk Like An Egyptian 2

♩ = 207,000046

78

82

88

93

97

100

104

108

111

23

7

27

Walk Like An Egyptian

Bangles - Walk Like An Egyptian 2

♩ = 207,000046

6

11

16

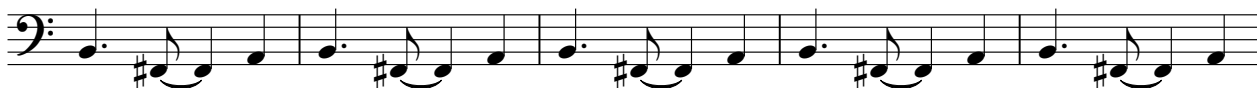

21

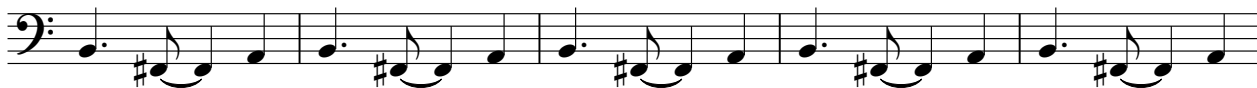

26

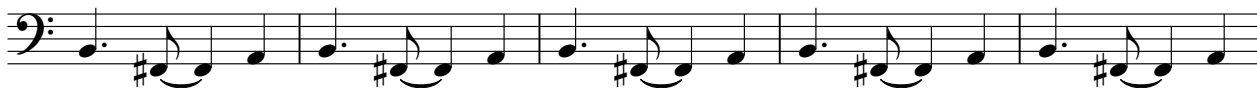

31

36

43

48

53

V.S.

Walk Like An Egyptian

58

63

68

73

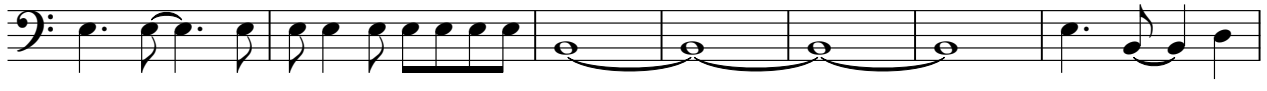

80

85

90

95

100

107

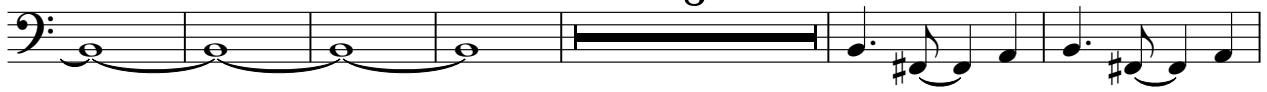

Walk Like An Egyptian

121

126

131

136

141

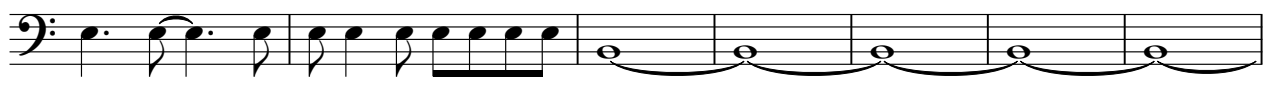

148

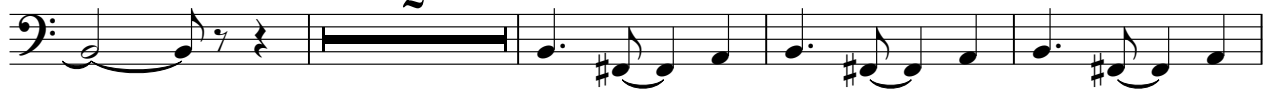

154

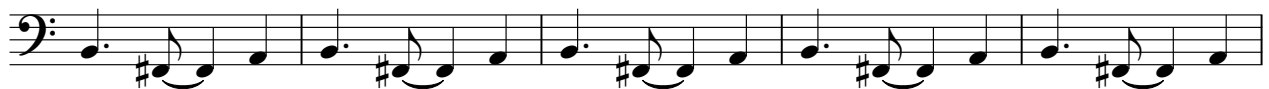

159

164

Walk Like An Egyptian

Bangles - Walk Like An Egyptian 2

♩ = 207,000046

19 6

28 2

35 17

56 6

66 2

74 41 6

124 6

134 2

140 26

Walk Like An Egyptian

Bangles - Walk Like An Egyptian 2

♩ = 207,000046

14

18

22

26

30

35

39

9

Walk Like An Egyptian

51

55

59

63

67

72

78

113

117

121

Walk Like An Egyptian

125

129

133

137

143

Walk Like An Egyptian

Bangles - Walk Like An Egyptian 2

♩ = 207,000046

6

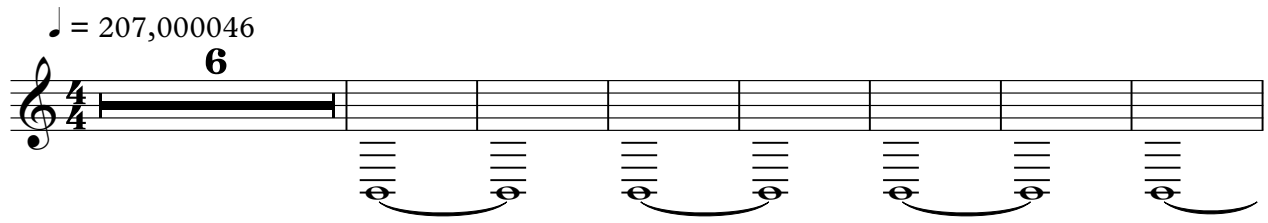

14

62 **90**

