

# Bare - Detroit City

2.0"  
2.1,00  
Detroit City - Bobby Bare

♩ = 120,000000

Roland Drums

Kora

Kora

Roland Drums

Kora

Kora

Roland Drums

Kora

Kora

Kora

A. Bass

Vla.

8

Roland Drums

Kora

Kora

A. Bass

A.

Vla.

Vocal Tutor

10

Roland Drums

Kora

Kora

A. Bass

A.

Vocal Tutor

12

Roland Drums

Kora

Kora

A. Bass

A.

Vocal Tutor

14

Roland Drums

Kora

A. Bass

A.

Vla.

Vocal Tutor

16

Roland Drums

Kora

A. Bass

Vla.

Vocal Tutor

18

Roland Drums

Kora

A. Bass

Vocal Tutor

20

Roland Drums

Kora

A. Bass

Vocal Tutor

21

Roland Drums

Kora

A. Bass

Vocal Tutor

23

Roland Drums

Kora

Kora

A. Bass

A.

Vocal Tutor

25

Roland Drums

Kora

A. Bass

A.

Vocal Tutor

27

Roland Drums

Kora

A. Bass

A.

Vocal Tutor

29

Roland Drums

Kora

A. Bass

A.

Vocal Tutor

30

Roland Drums

Kora

A. Bass

A.

Vocal Tutor

31

Roland Drums

Kora

A. Bass

A.

Vocal Tutor

33

Roland Drums

Kora

Kora

A. Bass

A.

Vocal Tutor

35

Roland Drums

Kora

Kora

A. Bass

A.

Vocal Tutor

37

Roland Drums

Kora

A. Bass

A.

Vocal Tutor

38

Roland Drums

Kora

A. Bass

A.

Vla.

Vocal Tutor

40

Roland Drums

Kora

A. Bass

Vla.

Vocal Tutor

42

Roland Drums

Kora

A. Bass

Vocal Tutor

44

Roland Drums

Kora

A. Bass

Vocal Tutor

45

Roland Drums

Kora

A. Bass

Vocal Tutor

47

Roland Drums

Kora

Kora

A. Bass

A.

Vocal Tutor

49

Roland Drums

Kora

A. Bass

A.

Vocal Tutor

51

Roland Drums

Kora

A. Bass

A.

Vocal Tutor

53

Roland Drums

Kora

A. Bass

A.

Vocal Tutor

54

Roland Drums

Kora

A. Bass

A.

Vocal Tutor

55

Roland Drums

Kora

A. Bass

A.

Vocal Tutor

57

Roland Drums

Kora

Kora

A. Bass

A.

Vocal Tutor

59

Roland Drums

Kora

Kora

A. Bass

A.

Vocal Tutor

61

Roland Drums

Kora

A. Bass

A.

Vocal Tutor

62

Roland Drums

Kora

A. Bass

A.

Vla.

Vocal Tutor

64

Roland Drums

Kora

A. Bass

Vla.

Vocal Tutor

66

Roland Drums

Kora

A. Bass

Vocal Tutor

68

Roland Drums

Kora

A. Bass

Vocal Tutor

69

Roland Drums

Kora

A. Bass

Vocal Tutor

71

Roland Drums

Kora

Kora

A. Bass

A.

Vocal Tutor

73

Roland Drums

Kora

A. Bass

A.

Vocal Tutor

75

Roland Drums

Kora

A. Bass

A.

Vocal Tutor

77

Roland Drums

Kora

A. Bass

A.

Vocal Tutor

78

Roland Drums

Kora

A. Bass

A.

Vocal Tutor

79

Roland Drums

Kora

A. Bass

A.

Vocal Tutor

81

Roland Drums

Kora

Kora

A. Bass

A.

Vocal Tutor

83

Roland Drums

Kora

Kora

A. Bass

A.

Vocal Tutor

85

Roland Drums

Kora

A. Bass

A.

Vocal Tutor

86

Roland Drums

Kora

A. Bass

A.

Vla.

Vocal Tutor

88

Roland Drums

Kora

A. Bass

Vla.

Vocal Tutor

90

Roland Drums

Kora

A. Bass

Vocal Tutor

92

Roland Drums

Kora

A. Bass

Vocal Tutor

93

Roland Drums

Kora

A. Bass

Vocal Tutor

95

Roland Drums

Kora

Kora

A. Bass

A.

Vocal Tutor

97

Roland Drums

Kora

A. Bass

A.

Vocal Tutor

99

Roland Drums

Kora

A. Bass

A.

Vocal Tutor

101

Roland Drums

Kora

A. Bass

A.

Vocal Tutor

102

Roland Drums

Kora

A. Bass

A.

Vocal Tutor

103

Roland Drums

Kora

A. Bass

A.

Vocal Tutor

105

Roland Drums

Kora

Kora

A. Bass

A.

Vocal Tutor

107

Roland Drums

Kora

Kora

A. Bass

A.

Vocal Tutor

109

Roland Drums

Kora

A. Bass

A.

Vocal Tutor

111

Roland Drums

Kora

Kora

Kora

A. Bass

A.

Vocal Tutor

113

Roland Drums

Kora

Kora

114

Roland Drums

Kora

Kora

Kora

A. Bass

♩ = 120,000000

4

6

8

11

14

16

19

22

25

28

31

34

37

40

43

46

49

52

55

58

61

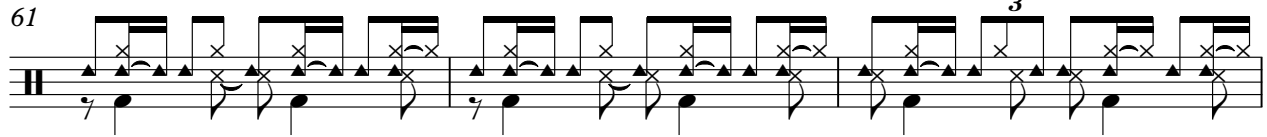

64

67

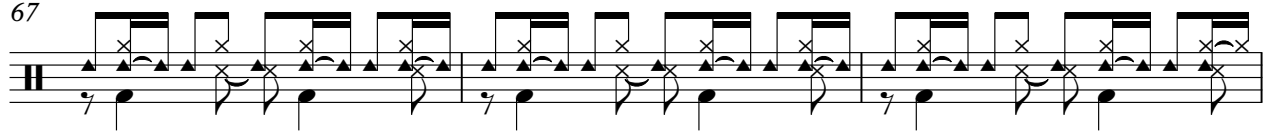

70

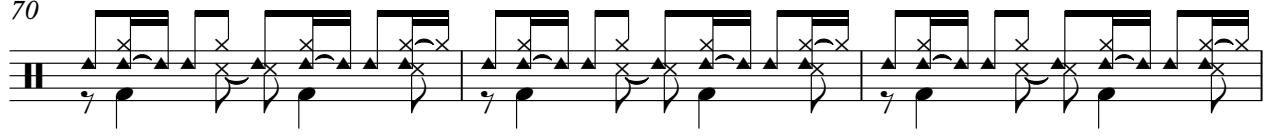

73

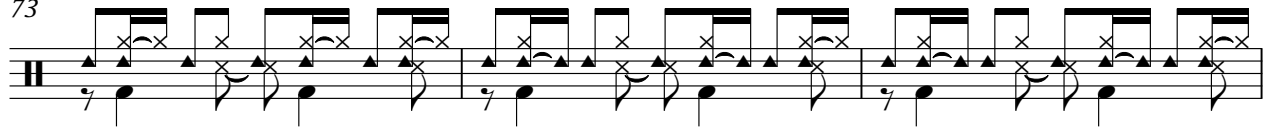

76

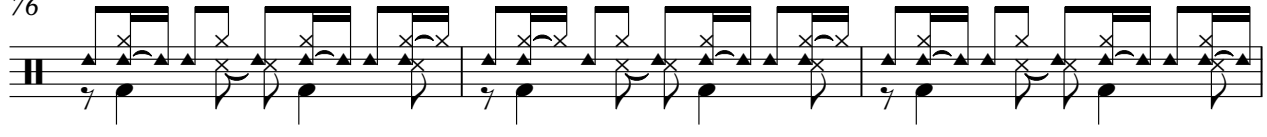

79

82

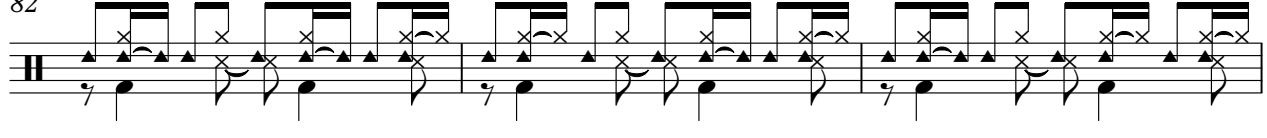

85

88

91

94

97

100

103

106

109

112

114

Kora

# Bare - Detroit City

♩ = 120,000000

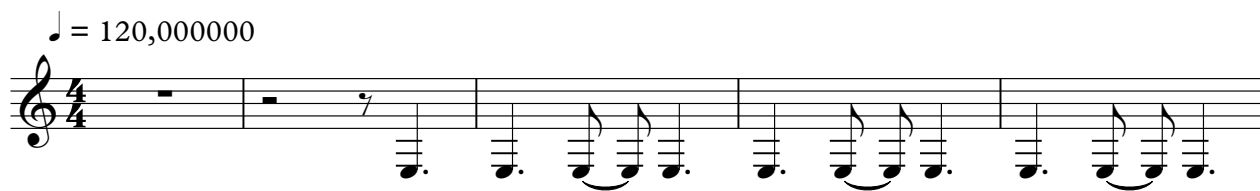

6 **104**

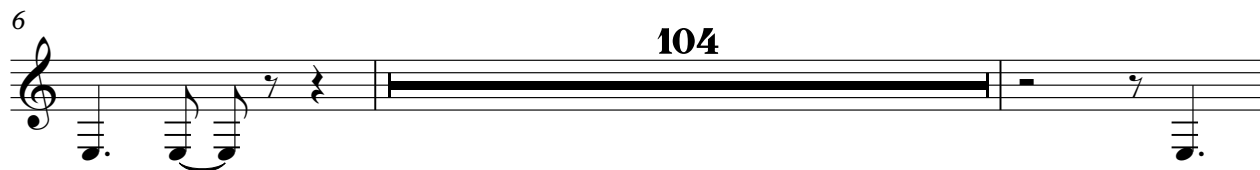

112

♩ = 120,000000

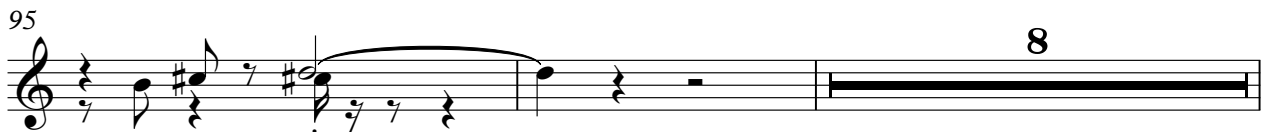
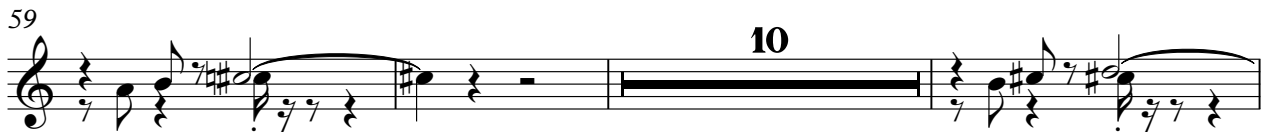
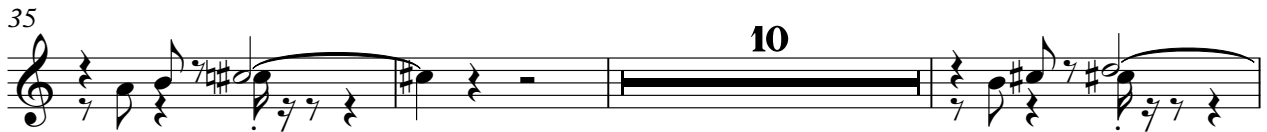
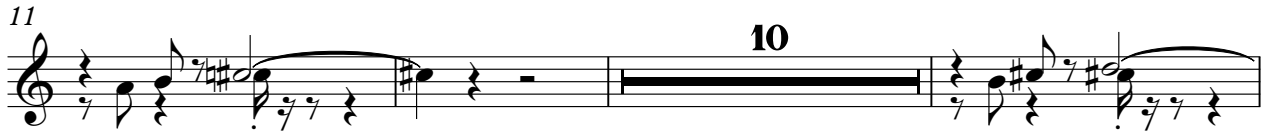

2

# Kora

105

2

111

♩ = 120,000000

5

8

11

14

17

20

23

26

29

32

V.S.

Kora

35

38

41

44

47

50

53

56

59

62

95

98

101

104

107

110

112

# Bare - Detroit City

Acoustic Bass

♩ = 120,000000

5

10

15

20

25

30

35

40

45

50

V.S.

55

60

65

70

75

80

85

90

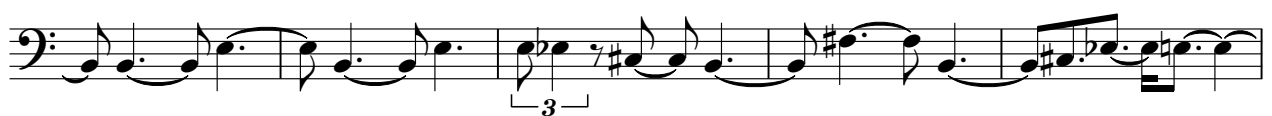

95

100

105

110

# Bare - Detroit City

Alto

♩ = 120,000000

7

11

16

8

29

34

3

38

3

8

50

55

59

62

3

8

72

78

82

86

98

103

107

110

Viola

Bare - Detroit City

♩ = 120,000000

5

9

5

17

20

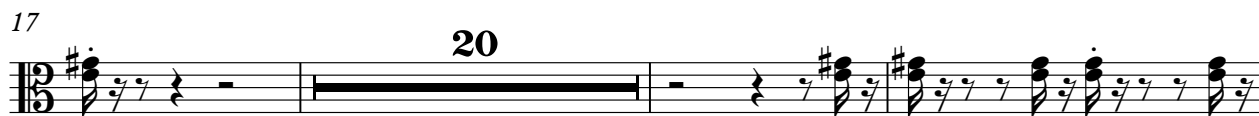

40

20

63

66

20

88

26

♩ = 120,000000

7

12

17

22

27

31

36

41

46

51

V.S.

55

60

65

70

75

79

84

89

94

99

103

108

