

Bare - Shoebox

♩ = 154,000153

tk10

tk1

tk2

3

tk10

tk1

tk2

5

tk10

tk1

tk2

2

7

tk10

tk1

tk2

9

tk3

tk10

tk5

tk2

12

tk3

tk10

tk5

tk2

14

tk3

tk10

tk5

tk2

16

tk3

tk10

tk6

tk1

tk5

tk2

18

tk3

tk10

tk6

tk1

tk2

20

tk3

tk10

tk6

tk1

tk2

tk8

22

tk3

tk10

tk1

tk2

tk8

24

tk3

tk10

tk1

tk5

tk2

tk8

6

26

tk3

tk10

tk5

tk2

28

tk3

tk10

tk5

tk2

30

tk3

tk10

tk5

tk2

32

tk3

tk10

tk6

tk1

tk5

tk2

34

tk3

tk10

tk6

tk1

tk5

tk2

36

tk3

tk10

tk6

tk1

tk2

tk8

38

tk3

tk10

tk1

tk2

tk8

40

tk3

tk10

tk1

tk2

tk8

42

tk3

tk10

tk1

tk2

tk8

10

44

tk3

tk10

tk1

tk2

tk8

46

tk3

tk10

tk1

tk2

tk8

49

tk3

tk10

tk1

tk2

tk8

52

tk3

tk10

tk1

tk5

tk2

54

tk10

tk1

tk5

tk2

56

tk10

tk1

tk5

tk2

58

tk10

tk1

tk5

tk2

60

tk3

tk10

tk1

tk5

tk2

62

tk3

tk10

tk5

tk2

64

tk3

tk10

tk5

tk2

66

tk3

tk10

tk5

tk2

68

tk3

tk10

tk1

tk5

tk2

70

tk3

tk10

tk1

tk2

72

tk3

tk10

tk1

tk2

tk8

74

tk3

tk10

tk1

tk2

tk8

16

76

tk3

tk10

tk1

tk2

tk8

78

tk3

tk10

tk1

tk2

tk8

80

tk3

tk10

tk1

tk2

tk8

83

tk3

tk10

tk1

tk2

tk8

86

tk3

tk10

tk1

tk2

tk8

89

tk10

tk1

tk2

92

tk3

tk10

tk1

tk2

tk8

95

tk3

tk10

tk1

tk2

tk8

20

98

tk3

tk10

tk1

tk2

tk8

101

tk3

tk10

tk1

tk2

tk8

104

tk3

tk10

tk1

tk2

tk8

107

tk3

tk10

tk1

tk2

tk8

110

tk3

tk10

tk1

tk2

tk8

113

tk3

tk10

tk1

tk2

tk8

115

tk3

tk10

tk1

tk2

tk8

116

tk3

tk10

tk1

tk2

tk8

Bare - Shoebox

♩ = 154,000153

8

12

15

18

21

26

29

32

35

39

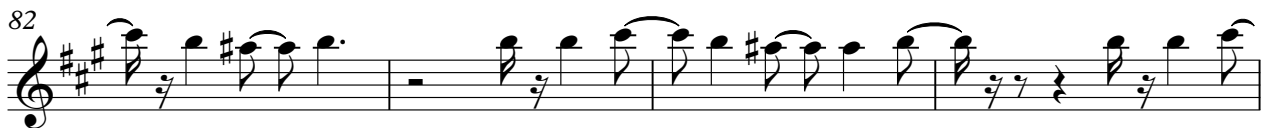

94

99

104

109

114

♩ = 154,000153

3

5

7

10

16

21

23

26

32

64

70

74

76

78

80

84

89

94

99

V.S.

4

tk10

105

110

114

tk6

Bare - Shoebox

♩ = 154,000153

16

20

12

35

82

Bare - Shoebox

tk1

♩ = 154,000153

V.S.

55

58

69

73

77

81

85

89

93

97

101

105

109

113

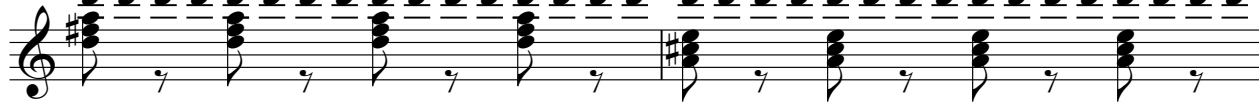

115

116

Bare - Shoebox

♩ = 154,000153

8

12

16

7

26

30

34

18

54

56

58

61

V.S.

2

tk5

65

68

93

97

101

105

109

113

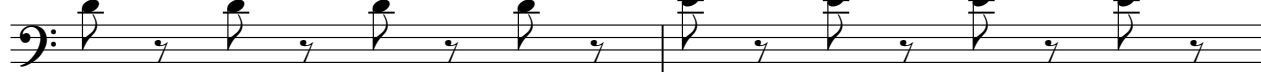

115

tk8

Bare - Shoebox

♩ = 154,000153

20

24 12

39

43

51 22

76

81 6

