

Bare - Stomach Vs Heart

♩ = 148,000153

Bass Drum

Snare

Closed Hi-Hat

Crash/Ride Cymbals

Guitar Left

Guitar Right

Bass Guitar

7

Lead Vocal

Bass Drum

Snare

Closed Hi-Hat

Crash/Ride Cymbals

Low Floor Tom

Tambourine

Low Tom

Guitar Left

Guitar Right

Bass Guitar

12

Lead Vocal

Bass Drum

Snare

Low Floor Tom

Tambourine

Low Tom

Mid Tom

High Tom

Guitar Left

Guitar Right

Bass Guitar

16

- Crash/Ride Cymbals:** Includes two cymbal crash symbols at the beginning and end of the piece.

25

Lead Vocal

Bass Drum

Snare

Closed Hi-Hat

Crash/Ride Cymbals

Low Floor Tom

Low Tom

Mid Tom

High Tom

Acoustic Gtr Right

Guitar Left

Guitar Right

Electric Gtr Middle

Bass Guitar

30

Lead Vocal

Bass Drum

Snare

Crash/Ride Cymbals

Low Floor Tom

Tambourine

Low Tom

Mid Tom

High Tom

Guitar Left

Guitar Right

Bass Guitar

34

Lead Vocal

Bass Drum

Snare

Open Hi-Hat

Low Floor Tom

Tambourine

Low Tom

Mid Tom

Guitar Left

Guitar Right

Bass Guitar

38

Lead Vocal

Bass Drum

Snare

Closed Hi-Hat

Crash/Ride Cymbals

Acoustic Gtr Right

Guitar Left

Bass Guitar

Ahhs

42

Lead Vocal

Bass Drum

Snare

Closed Hi-Hat

Crash/Ride Cymbals

Open Hi-Hat

Acoustic Gtr Right

Guitar Left

Electric Gtr Middle

Bass Guitar

Ahhs

46

Lead Vocal

Bass Drum

Snare

Closed Hi-Hat

Crash/Ride Cymbals

Low Floor Tom

Low Tom

Mid Tom

High Tom

Guitar Left

Guitar Right

Electric Gtr Middle

Bass Guitar

51

Lead Vocal

Bass Drum

Snare

Closed Hi-Hat

Crash/Ride Cymbals

Low Floor Tom

Low Tom

Mid Tom

Hand Claps

Acoustic Gtr Right

Guitar Left

Bass Guitar

56

Lead Vocal

Bass Drum

Snare

Closed Hi-Hat

Crash/Ride Cymbals

Hand Claps

Acoustic Gtr Right

Guitar Left

Guitar Right

Electric Gtr Middle

Bass Guitar

61

Lead Vocal

Bass Drum

Snare

Closed Hi-Hat

Crash/Ride Cymbals

Low Floor Tom

Tambourine

Low Tom

Guitar Left

Guitar Right

Electric Gtr Middle

Bass Guitar

66

Lead Vocal

Bass Drum

Snare

Closed Hi-Hat

Low Floor Tom

Tambourine

Low Tom

Guitar Left

Guitar Right

Bass Guitar

70

Lead Vocal

Bass Drum

Snare

Closed Hi-Hat

Crash/Ride Cymbals

Open Hi-Hat

Low Floor Tom

Tambourine

Low Tom

Guitar Left

Guitar Right

Bass Guitar

Ahhs

74

Lead Vocal

Bass Drum

Snare

Closed Hi-Hat

Crash/Ride Cymbals

Open Hi-Hat

Guitar Left

Guitar Right

Bass Guitar

Ahhs

78

Lead Vocal

Bass Drum

Snare

Closed Hi-Hat

Crash/Ride Cymbals

Open Hi-Hat

Low Floor Tom

Guitar Left

Guitar Right

Electric Gtr Middle

Bass Guitar

Ahhs

83

Lead Vocal

Bass Drum

Snare

Closed Hi-Hat

Crash/Ride Cymbals

Low Floor Tom

Low Tom

Guitar Left

Guitar Right

Electric Gtr Middle

Bass Guitar

87

Lead Vocal

Crash/Ride Cymbals

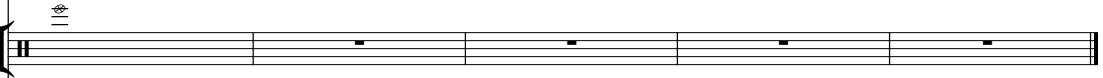

Guitar Left

Guitar Right

Bass Guitar

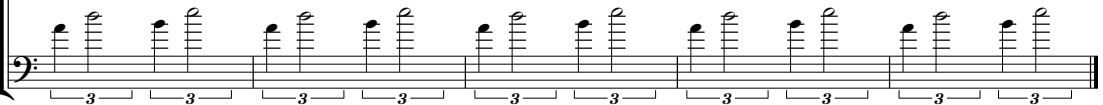

# Bare - Stomach Vs Heart

Lead Vocal

V.S.

2

Lead Vocal

42

46

50

54

57

60

66

69

72

75

78

Lead Vocal

3

82

3

85

3

4

# Bare - Stomach Vs Heart

## Bass Drum

♩ = 148,000153

7

13

19

24

31

38

43

48

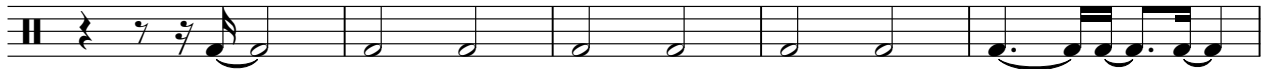

53

V.S.

2

Bass Drum

58

63

69

74

79

83

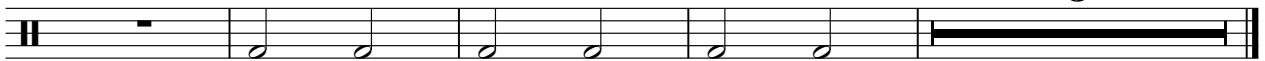

# Bare - Stomach Vs Heart

Snare

♩ = 148,000153

7

14

21

27

33

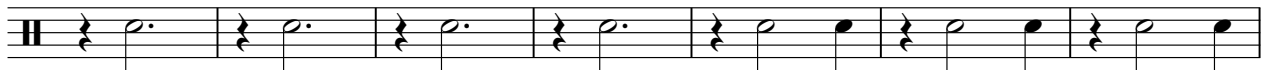

40

2

Snare

46

52

58

64

71

77

83

Closed Hi-Hat

Bare - Stomach Vs Heart

♩ = 148,000153

7

19

26

40

47

60

66

72

82

Crash/Ride Cymbals

Bare - Stomach Vs Heart

♩ = 148,000153

18

4/4

2

4

7

18

3

3

4

30

7

3

4

4

48

2

2

2

2

55

2

2

2

2

60

2

8

3

3

76

2

2

2

2

80

2

2

2

4

4

Open Hi-Hat

Bare - Stomach Vs Heart

♩ = 148,000153

16 3 15

37 6 26

72 3 6 9

Low Floor Tom

Bare - Stomach Vs Heart

♩ = 148,000153

9 3

17 8 4

33 11

49 2 3 12

67 10

81 4 5

Tambourine

Bare - Stomach Vs Heart

♩ = 148,000153  
**10**

17  
**13**

36  
**27**

67  
**20**

Low Tom

Bare - Stomach Vs Heart

♩ = 148,000153

9 2

15 8 3 4

30

37 11 3 2 3 12

64

70 15 5

Mid Tom

Bare - Stomach Vs Heart

♩ = 148,000153

11 12 5

31

3 12

48

2 40

High Tom

Bare - Stomach Vs Heart

♩ = 148,000153

**12** **11** **7**

33

**14** **7** **43**

Hand Claps

Bare - Stomach Vs Heart

♩ = 148,000153

**51**

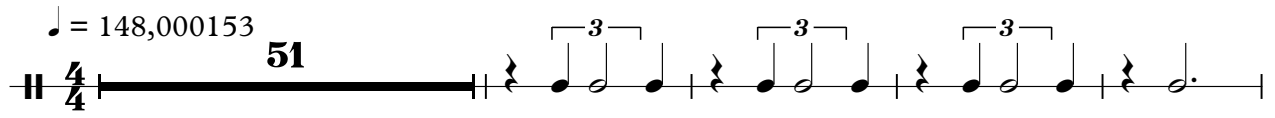

56

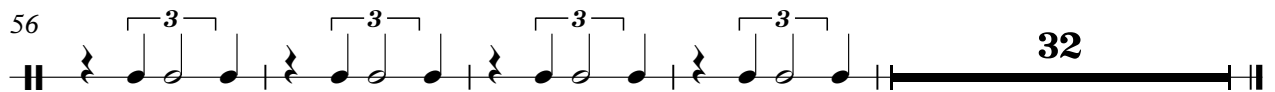

**32**

Acoustic Gtr Right

Bare - Stomach Vs Heart

♩ = 148,000153

17

20

28

39

42

51

54

58

6

6

8

6

6

6

32

Guitar Left

Bare - Stomach Vs Heart

♩ = 148,000153

6

11

16

20

25

30

35

39

42

Guitar Right

Bare - Stomach Vs Heart

♩ = 148,000153

6

11

16

26

34

38

11

60

65

70

74

77

82

88

Bass Guitar

Bare - Stomach Vs Heart

♩ = 148,000153

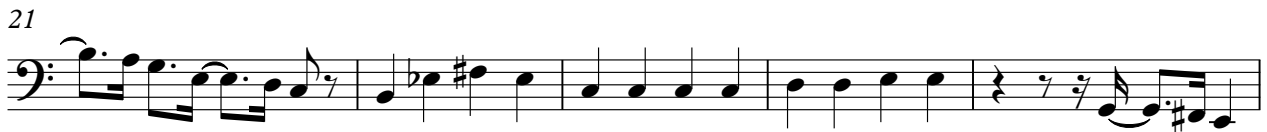

V.S.

42

46

51

57

63

67

71

75

78

82

87 Bass Guitar 3

3 3 3 3 3 3 3 3 3 3

