

♩ = 90,000092  
FOREVERL

Percussion

Fretless Electric Bass

Reverse Cymbals

Synth Strings

Lead 3 (Calliope)

Solo

Solo

3

(c) 1996 MIDI SONGS

Perc.

Solo

Solo

Solo

19  
Lead 3

Solo

21  
Lead 3

Solo

23  
Lead 3

Solo

25  
E. Bass

Syn. Str.

Lead 3

Solo

Solo

E. Bass

Syn. Str.

Lead 3

Solo

Solo

E. Bass

Syn. Str.

Lead 3

Solo

Solo

31

E. Bass

Syn. Str.

Lead 3

Solo

Solo

34

E. Bass

Syn. Str.

Lead 3

Solo

Solo

36

E. Bass

Syn. Str.

Lead 3

Solo

Solo

38

E. Bass

Syn. Str.

Lead 3

Solo

Solo

40

E. Bass

Syn. Str.

Lead 3

Solo

Solo

42

Perc.

E. Bass

Rev. Cym.

Syn. Str.

Solo

Solo

44

Perc. | E. Bass | Syn. Str. | Solo | Solo

46

Perc. | E. Bass | Syn. Str. | Solo | Solo

48

50

52

Perc. | E. Bass | Syn. Str. | Lead 3 | Solo | Solo

54

Perc. | E. Bass | Syn. Str. | Solo | Solo

56

Perc. | E. Bass | Syn. Str. | Lead 3 | Solo | Solo

58

Perc. | E. Bass | Syn. Str. | Lead 3 | Solo | Solo

60

Perc. | E. Bass | Syn. Str. | Lead 3 | Solo | Solo

62

Perc. | E. Bass | Syn. Str. | Lead 3 | Solo | Solo

64

Perc. E. Bass Syn. Str. Lead 3 Solo Solo

66

Perc. E. Bass Syn. Str. Lead 3 Solo Solo

68

70

72

Perc.

E. Bass

Syn. Str.

Lead 3

Solo

Solo

74

Lead 3

Solo

76

Lead 3

Solo

E. Bass

Syn. Str.

Lead 3

Solo

Perc.

E. Bass

Syn. Str.

Lead 3

Solo

82

Perc. E. Bass Syn. Str. Lead 3 Solo Solo

84

Perc. E. Bass Syn. Str. Lead 3 Solo Solo

86

Perc. E. Bass Syn. Str. Lead 3 Solo Solo

88

Perc. E. Bass Syn. Str. Lead 3 Solo Solo

90

Perc. E. Bass Syn. Str. Lead 3 Solo Solo

92

Perc. E. Bass Syn. Str. Lead 3 Solo Solo

94

Perc. E. Bass Rev. Cym. Syn. Str. Solo Solo

96

Perc. E. Bass Rev. Cym. Syn. Str. Solo Solo

Perc.

E. Bass

Rev. Cym.

Syn. Str.

Lead 3

Solo

Solo

# Percussion

♩ = 90,000092  
FOREVERL  
**2**

(c) 1996 MIDI SONGS  
**6**

Ed. Milano Publishing  
**33**

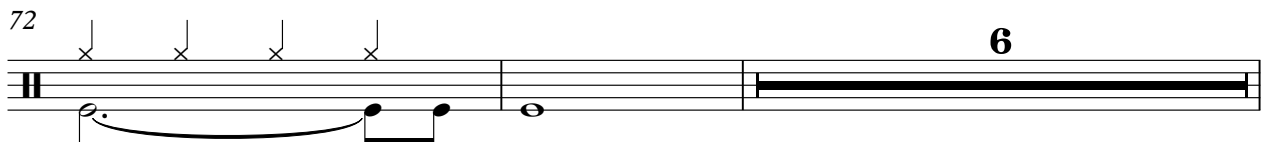
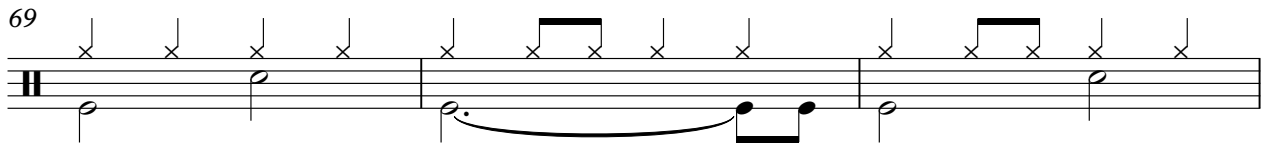
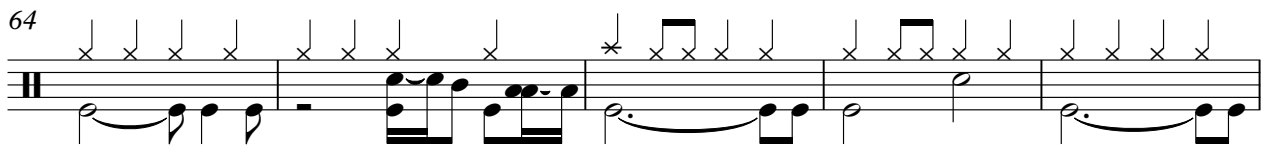
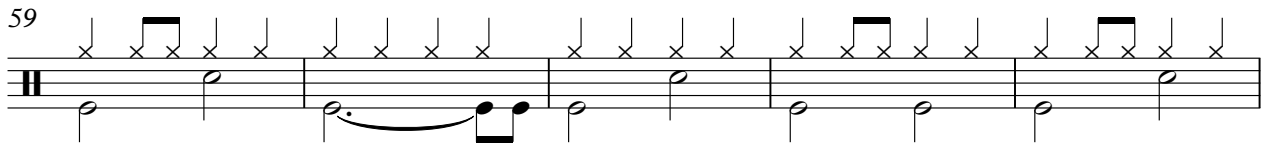
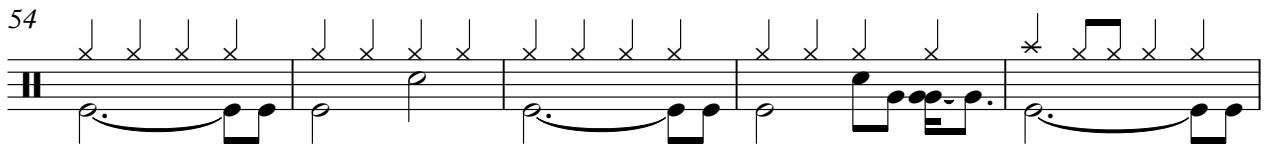
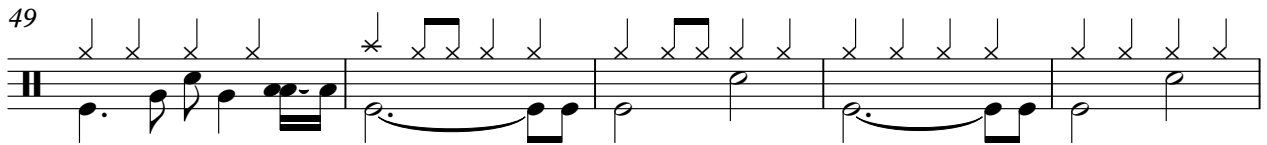
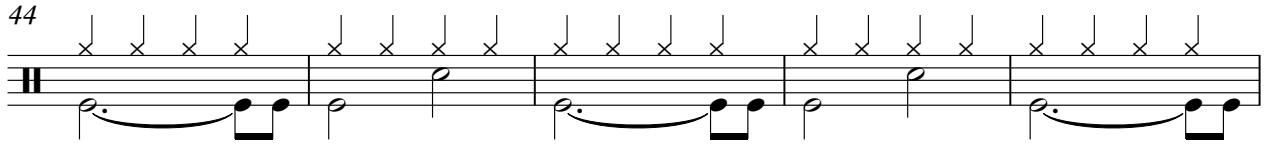
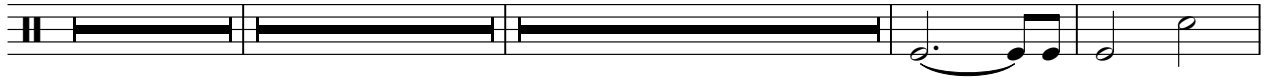

2

Percussion

80

84

89

93

96

# Fretless Electric Bass

♩ = 90,000092

**25**

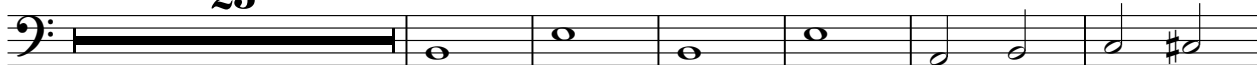

32

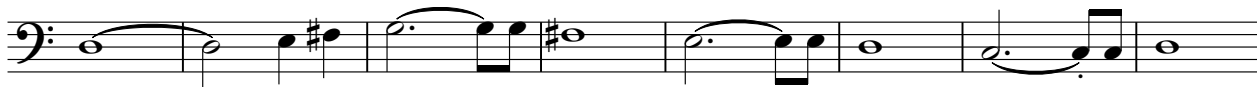

40

47

54

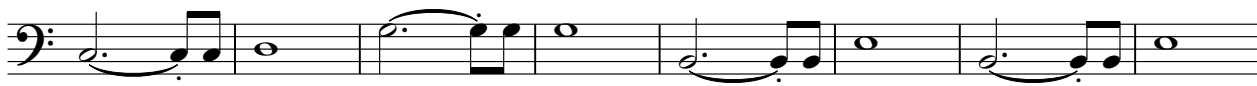

62

68

**4**

2

Fretless Electric Bass

78

85

91

96

♩ = 80,000,000 = 60,000,000

3

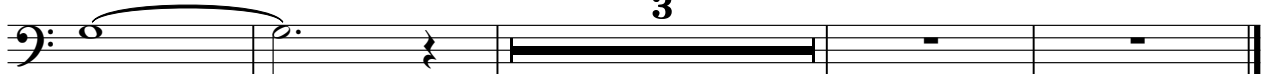

# Reverse Cymbals

♩ = 90,000092

**41** **52**

95

♩ = 88,000000 69,000000

**4**

# Synth Strings

♩ = 90,000092

25

32

40

48

56

64

69

4

Synth Strings

78

82

89

95

$\text{♩} = 80, 70, 60, 50, 40, 30, 20, 10, 000000$

3

# Lead 3 (Calliope)

♩ = 90,000092

9

13

18

22

26

30

3

34

38

8

49

4

Lead 3 (Calliope)

57

61

65

70

75

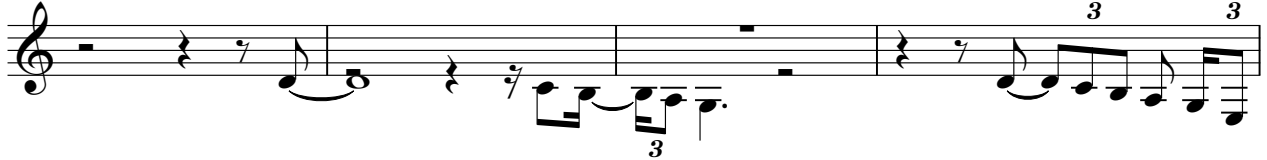

79

84

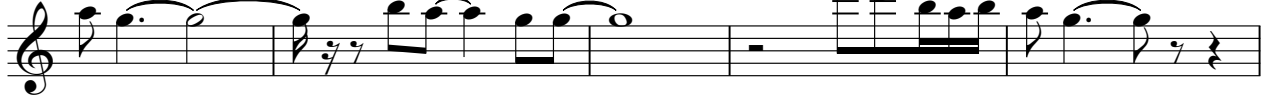

89

92

♩ = 80,000 000 000 000 000 000

Solo

♩ = 90,000092

25

V.S.

Solo

♩ = 90,000092

4

6

8

11

14

17

19

21

23

V.S.

Solo

V.S.

4

Solo

97

100

♩ = 80,000000 ♩ = 70,000000 ♩ = 60,000000
