

Barry Taylor - Black Velvet Band (Traditional)

♩ = 182,999924

Acoustic Bass

Electric Clavichord

Black Velvet Band

Barry Taylor

Bandoneon

Sequenced By

♩ = 182,999924

6

A. Bass

E. Clav.

Black Velvet Band

Barry Taylor

Band.

Sequenced By

A. Bass

E. Clav.

Black Velvet Band

Barry Taylor

Band.

Sequenced By

Solo

15

A. Bass

E. Clav.

Black Velvet Band

Barry Taylor

Band.

Sequenced By

20

A. Bass

E. Clav.

Band.

Sequenced By

25

A. Bass

E. Clav.

Band.

Sequenced By

30

A. Bass

E. Clav.

Black Velvet Band

Barry Taylor

Band.

Sequenced By

35

A. Bass

E. Clav.

Black Velvet Band

Barry Taylor

Band.

Sequenced By

39

A. Bass

E. Clav.

Black Velvet Band

Barry Taylor

Band.

Sequenced By

44

A. Bass

E. Clav.

Black Velvet Band

Barry Taylor

Band.

Sequenced By

49

A. Bass

E. Clav.

Black Velvet Band

Barry Taylor

Band.

Sequenced By

54

A. Bass

E. Clav.

Band.

Sequenced By

59

A. Bass

E. Clav.

Band.

Sequenced By

64

A. Bass

E. Clav.

Band.

Sequenced By

69

A. Bass

E. Clav.

Band.

Sequenced By

74

A. Bass

E. Clav.

Band.

Sequenced By

79

A. Bass

E. Clav.

Black Velvet Band

Barry Taylor

Band.

Sequenced By

84

A. Bass

E. Clav.

Black Velvet Band

Barry Taylor

Band.

Sequenced By

88

A. Bass

E. Clav.

Black Velvet Band

Barry Taylor

Band.

Sequenced By

==

93

A. Bass

E. Clav.

Black Velvet Band

Barry Taylor

Band.

Sequenced By

98

A. Bass

E. Clav.

Black Velvet Band

Barry Taylor

Band.

Sequenced By

102

A. Bass

E. Clav.

Black Velvet Band

Barry Taylor

Band.

Sequenced By

A. Bass

E. Clav.

Black Velvet Band

Barry Taylor

Band.

Sequenced By

A. Bass

E. Clav.

Black Velvet Band

Barry Taylor

Band.

Sequenced By

Barry Taylor - Black Velvet Band (Traditional)

Acoustic Bass

♩ = 182,999924

11

21

31

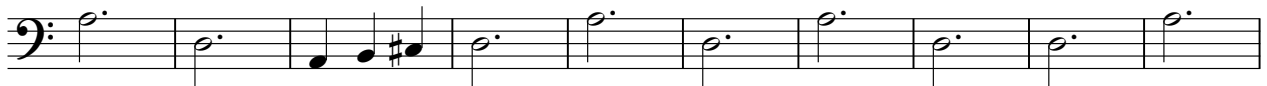

41

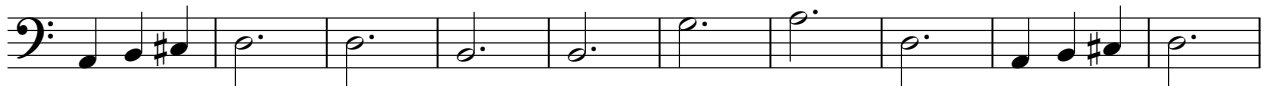

51

61

71

81

91

V.S.

2

Acoustic Bass

101

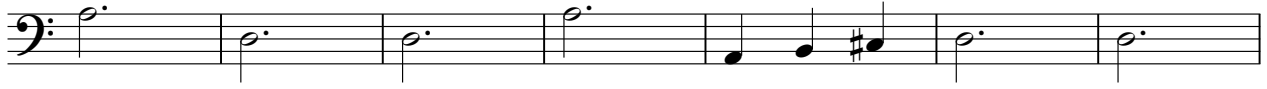

108

Electric Clavichord

Barry Taylor - Black Velvet Band (Traditional)

♩ = 182,999924

V.S.

Electric Clavichord

101

106

110

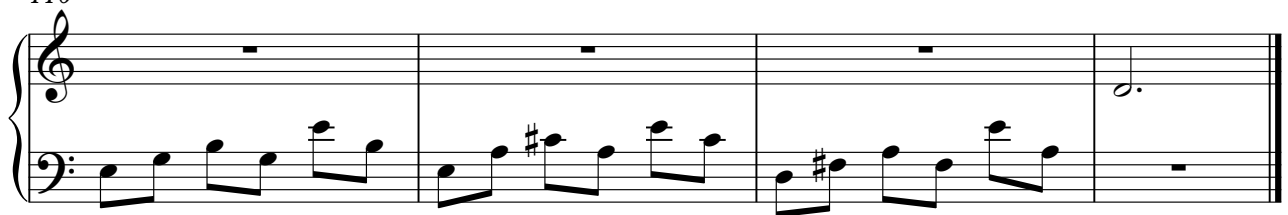

♩ = 182,999924

8

16

15

37

44

31

81

88

96

103

109

♩ = 182,999924

8

16

37

44

81

88

96

103

108

Bandoneon

Barry Taylor - Black Velvet Band (Traditional)

♩ = 182,999924

7

13

19

25

31

37

V.S.

43

49

55

61

67

73

79

85

91

97

103

108

Sequenced By

Barry Taylor - Black Velvet Band (Traditional)

♩ = 182,999924

V.S.

2

Sequenced By

79

86

92

100

106

Solo

Barry Taylor - Black Velvet Band (Traditional)

♩ = 182,999924

11 **101**