

♩ = 129,000076

Horn in F

YOU'RE THE

Percussion

Fretless Electric Bass

Soprano

Rock Organ

Tape Sampler Keyboard [Strings]

♩ = 129,000076

Synth Strings

Viola

Solo

4

Perc.

E. Bass

Vla.

Solo

6

Perc. E. Bass Vla. Solo

8

Perc. E. Bass Vla. Solo

11

Perc. E. Bass Vla. Solo

14

15

17

Perc.

E. Bass

Organ

Tape Smp. Str.

Syn. Str.

Vla.

Solo

19

Perc.

E. Bass

Organ

Tape Smp. Str.

Syn. Str.

Vla.

Solo

21

Perc.

E. Bass

Organ

Tape Smp. Str

Syn. Str.

Vla.

Solo

23

Perc.

E. Bass

Organ

Tape Smp. Str

Syn. Str.

Vla.

Solo

25

Perc.

E. Bass

Organ

Tape Smp. Str

Syn. Str.

Vla.

Solo

28

Perc.

E. Bass

Organ

Tape Smp. Str

Syn. Str.

Vla.

Solo

31

33

35

Perc.

E. Bass

Organ

Tape Smp. Str

Syn. Str.

Vla.

Solo

37

Perc.

E. Bass

Organ

Tape Smp. Str

Syn. Str.

Vla.

Solo

39

Perc. E. Bass Organ Tape Smp. Str. Syn. Str. Vla. Solo

41

Perc. E. Bass S. Organ Tape Smp. Str. Syn. Str. Vla. Solo

43

Perc.

E. Bass

S.

Organ

Syn. Str.

Vla.

Solo

46

Perc.

E. Bass

Vla.

Solo

48

Perc.

E. Bass

Organ

Syn. Str.

Vla.

Solo

50

Perc.

E. Bass

Organ

Tape Smp. Str

Syn. Str.

Vla.

Solo

52

Perc. E. Bass Organ Tape Smp. Str. Syn. Str. Vla. Solo

54

Perc. E. Bass Organ Tape Smp. Str. Syn. Str. Vla. Solo

56

58

Perc.

E. Bass

S.

Organ

Tape Smp. Str.

Syn. Str.

Vla.

Solo

61

Perc.

E. Bass

Organ

Tape Smp. Str.

Syn. Str.

Vla.

Solo

63

66

68

Perc. E. Bass Organ Tape Smp. Str. Syn. Str. Vla. Solo

70

Perc. E. Bass Organ Tape Smp. Str. Syn. Str. Vla. Solo

72

Perc. E. Bass Organ Tape Smp. Str. Syn. Str. Vla. Solo

74

Perc. E. Bass Organ Tape Smp. Str. Syn. Str. Vla. Solo

76

78

81

Perc.

E. Bass

Vla.

Solo

82

Perc.

E. Bass

S.

Vla.

Solo

83

Perc.

E. Bass

S.

Tape Smp. Str.

Syn. Str.

Vla.

Solo

85

Perc.

E. Bass

S.

Tape Smp. Str.

Syn. Str.

Vla.

Solo

3

87

Perc. E. Bass S. Tape Smp. Str. Syn. Str. Vla. Solo

89

Perc. E. Bass S. Tape Smp. Str. Syn. Str. Vla. Solo

91

Perc.

E. Bass

Tape Smp. Str.

Syn. Str.

Vla.

Solo

93

Perc.

E. Bass

S.

Tape Smp. Str.

Syn. Str.

Vla.

Solo

95

98

Perc.

E. Bass

Organ

Tape Smp. Str

Syn. Str.

Vla.

Solo

100

Perc.

E. Bass

Organ

Tape Smp. Str

Syn. Str.

Vla.

Solo

102

Perc. E. Bass Organ Tape Smp. Str. Syn. Str. Vla. Solo

104

Perc. E. Bass Organ Tape Smp. Str. Syn. Str. Vla. Solo

106

108

110

Hn.
Perc.
E. Bass
S.
Organ
Syn. Str.
Vla.
Solo

113

Hn.
Perc.
E. Bass
S.
Syn. Str.
Vla.
Solo

116

Hn.

Perc.

E. Bass

S.

Organ

Tape Smp. Str

Syn. Str.

Vla.

Solo

Horn in F

♩ = 129,000076 **110**

114

Percussion

♩ = 129,000076

YOU'RE THE

V.S.

32

35

38

41

44

47

50

53

56

59

Percussion

62

65

68

71

74

77

80

83

86

89

V.S.

92

95

98

101

104

107

110

113

116

Fretless Electric Bass

♩ = 129,000076

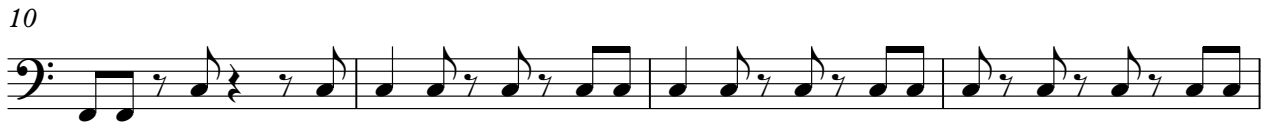

V.S.

41

45

49

53

57

60

64

68

72

76

80

84

88

92

96

100

104

108

112

115

Soprano

♩ = 129,000076

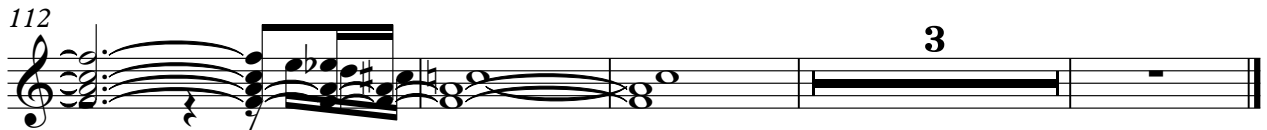
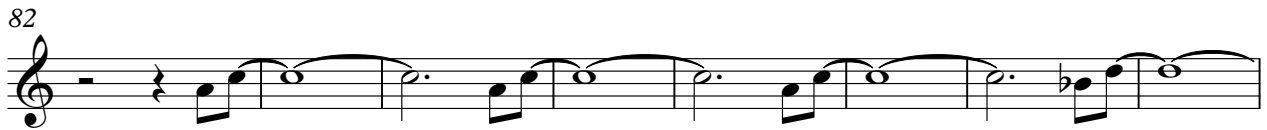
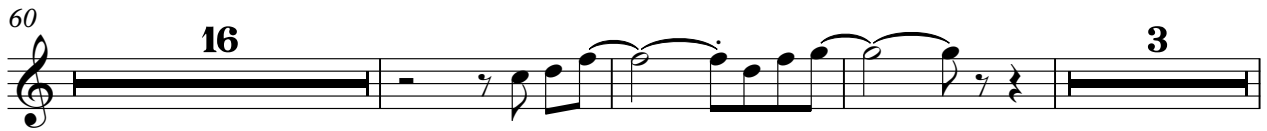

Tape Sampler Keyboard [Strings]

♩ = 129,000076

15

15

20

27

33

39

7

50

56

62

68

75

85

91

97

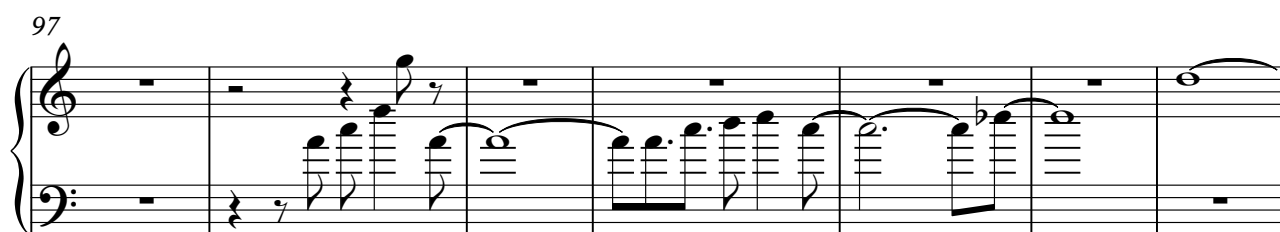

104

108

9

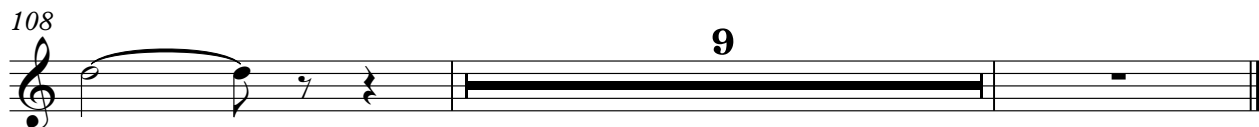

Synth Strings

♩ = 129,000076

14

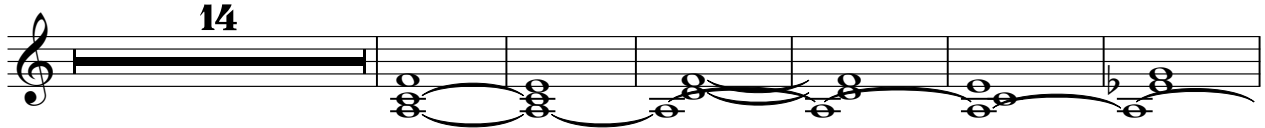

21

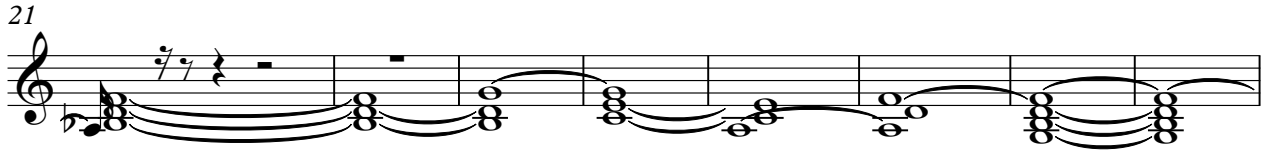

29

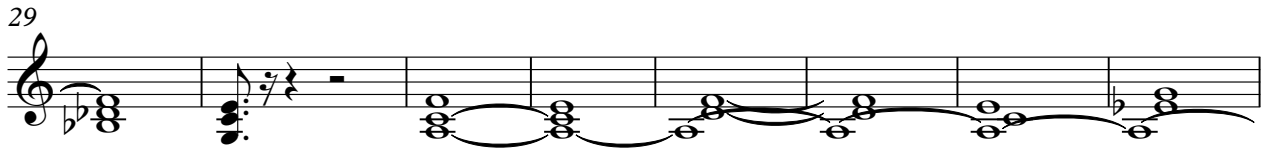

37

43

4

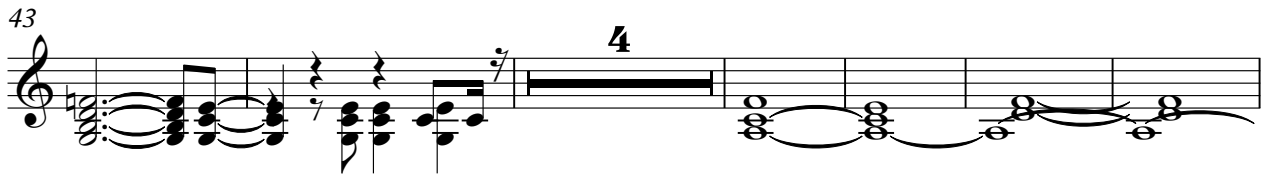

53

60

68

74

4

Synth Strings

83

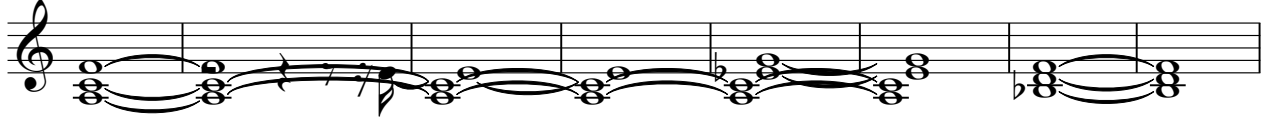

91

97

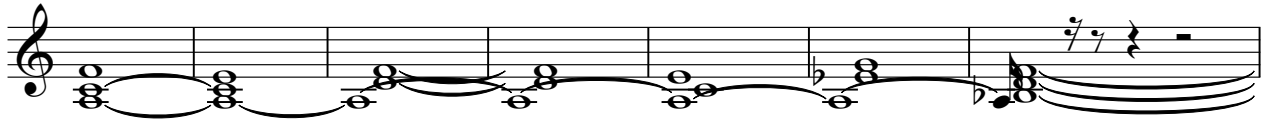

104

110

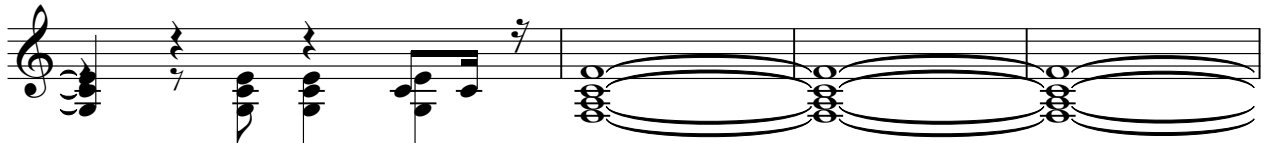

114

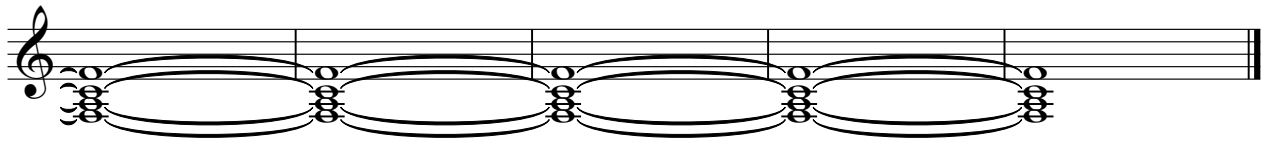

Viola

♩ = 129,000076

5

8

11

14

19

25

31

37

43

V.S.

2

47 *Viola*

52

58

64

69

76

80

84

88

93

Viola

99

3

106

111

Solo

♩ = 129,000076

V.S.

34

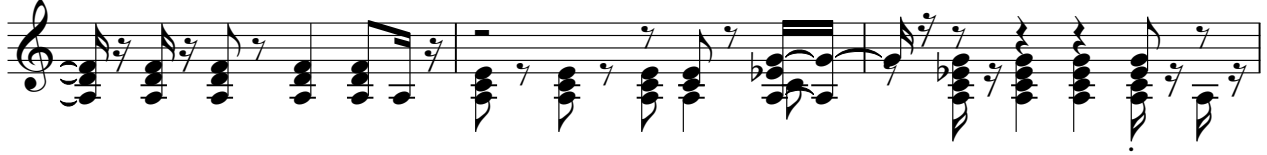

37

40

43

46

49

52

55

58

61

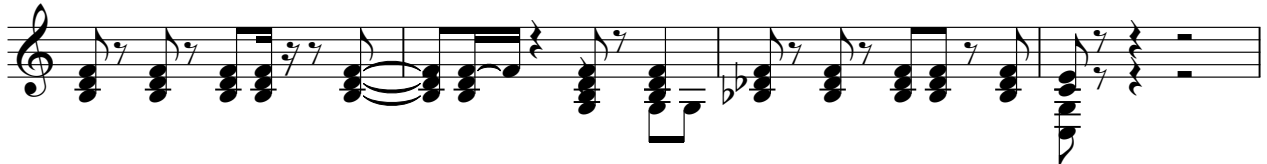

65

68

71

74

77

80

82

83

87

91

V.S.

94

98

101

104

107

110

116
