

♩ = 110,000107

Clarinet in B \flat

Horn in F

Percussion

Jazz Guitar

Electric Guitar

Electric Bass

Electric Piano

Synth Voice

Synth Voice

Tape Sampler Keyboard [Strings]

♩ = 110,000107

Viola

Solo

DICHERKE

4

Cl.
Hn.
Perc.
J. Gtr.
E. Gtr.
E. Bass
E. Piano

7

Cl.
Perc.
J. Gtr.
E. Gtr.
E. Bass
E. Piano

10

Cl.

Perc.

J. Gtr.

E. Gtr.

E. Bass

E. Piano

13

Cl.

Perc.

J. Gtr.

E. Gtr.

E. Bass

E. Piano

Syn. Voice

Syn. Voice

Solo

16

Cl.

Perc.

J. Gtr.

E. Gtr.

E. Bass

E. Piano

Syn. Voice

Syn. Voice

Solo

19

Cl.

Perc.

J. Gtr.

E. Gtr.

E. Bass

E. Piano

Syn. Voice

Syn. Voice

Solo

21

24

Cl.

Hn.

Perc.

J. Gtr.

E. Gtr.

E. Bass

Syn. Voice

Syn. Voice

Tape Smp. Str

Solo

27

30

Cl.

Hn.

Perc.

J. Gtr.

E. Gtr.

E. Bass

Syn. Voice

Syn. Voice

Tape Smp. Str

Solo

33

36

Cl.

Hn.

Perc.

J. Gtr.

E. Gtr.

E. Bass

E. Piano

Syn. Voice

Syn. Voice

Tape Smp. Str

Vla.

Solo

39

Cl.

Perc.

J. Gtr.

E. Gtr.

E. Bass

E. Piano

Vla.

41

Cl.

Perc.

J. Gtr.

E. Gtr.

E. Bass

E. Piano

Vla.

43

Cl.

Perc.

J. Gtr.

E. Gtr.

E. Bass

E. Piano

Vla.

45

Cl.

Perc.

J. Gtr.

E. Gtr.

E. Bass

E. Piano

Syn. Voice

Syn. Voice

Vla.

Solo

48

Cl.

Perc.

J. Gtr.

E. Gtr.

E. Bass

E. Piano

Syn. Voice

Syn. Voice

Solo

50

Cl.

Perc.

J. Gtr.

E. Gtr.

E. Bass

E. Piano

Syn. Voice

Syn. Voice

Solo

52

Cl.

Perc.

J. Gtr.

E. Gtr.

E. Bass

E. Piano

Syn. Voice

Syn. Voice

Solo

54

Cl.

Hn.

Perc.

J. Gtr.

E. Gtr.

E. Bass

Syn. Voice

Syn. Voice

Tape Smp. Str

Solo

57

60

Cl.

Hn.

Perc.

J. Gtr.

E. Gtr.

E. Bass

Syn. Voice

Syn. Voice

Tape Smp. Str

Solo

63

66

Cl.

Hn.

Perc.

J. Gtr.

E. Gtr.

E. Bass

Syn. Voice

Syn. Voice

Tape Smp. Str.

Solo

69

Cl.

Hn.

Perc.

J. Gtr.

E. Gtr.

E. Bass

Syn. Voice

Syn. Voice

Tape Smp. Str

Solo

72

Cl.

Hn.

Perc.

J. Gtr.

E. Gtr.

E. Bass

Syn. Voice

Syn. Voice

Tape Smp. Str

Solo

75

Cl.

Hn.

Perc.

J. Gtr.

E. Gtr.

E. Bass

Syn. Voice

Syn. Voice

Tape Smp. Str.

Solo

78

Cl.

Hn.

Perc.

J. Gtr.

E. Gtr.

E. Bass

Syn. Voice

Syn. Voice

Tape Smp. Str

Solo

81

84

Cl.

Hn.

Perc.

J. Gtr.

E. Gtr.

E. Bass

E. Piano

Syn. Voice

Syn. Voice

Tape Smp. Str.

Solo #g

86

89

Clarinet in B \flat

$\text{♩} = 110,000107$

5

11

18

25

32

39

46

52

59

64

Clarinet in B \flat

70

77

84

$\text{♩} = 1098000000000$

Horn in F

$\text{♩} = 110,000107$

16

22

29

37

16

59

66

74

81

86

$\text{♩} = 101,0000000000000000$
 $\text{♩} = 101,0000000000000000$
 $\text{♩} = 101,0000000000000000$
 $\text{♩} = 101,0000000000000000$

Percussion

♩ = 110,000107

V.S.

Percussion

81 Percussion 3

85

88 = 101,000000 = 75,000000

Jazz Guitar

♩ = 110,000107

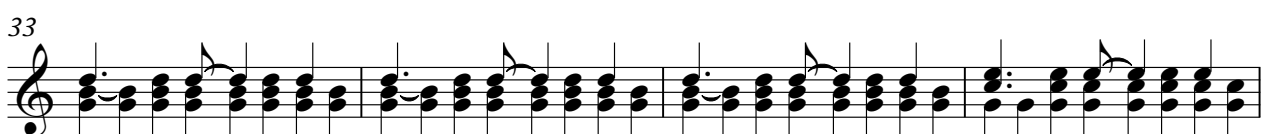
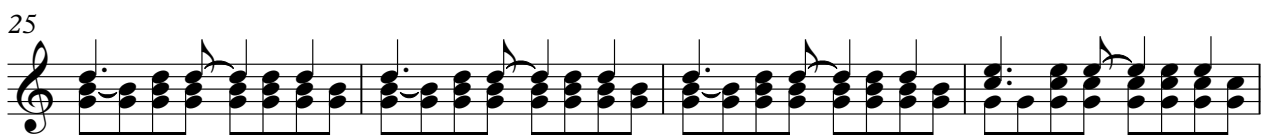
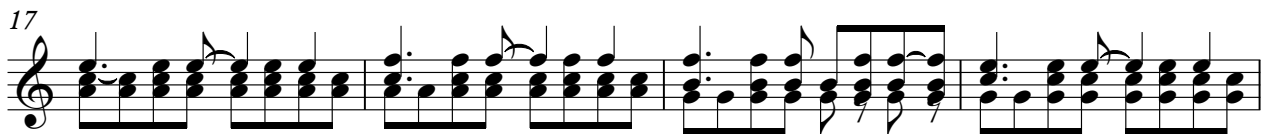
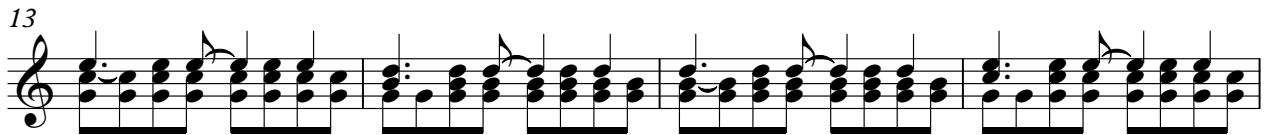
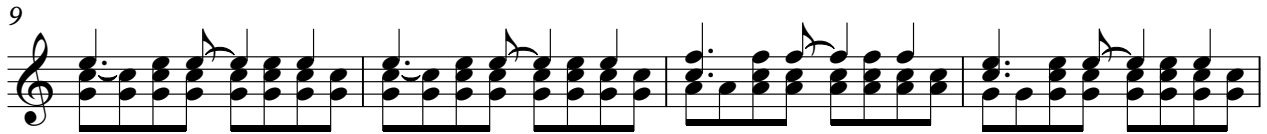
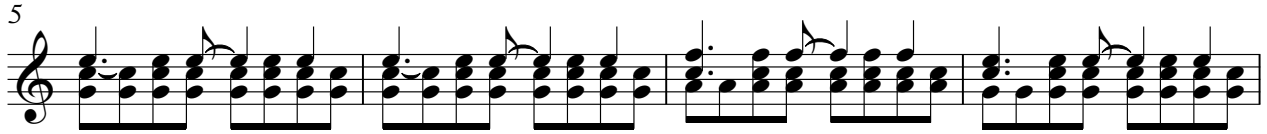
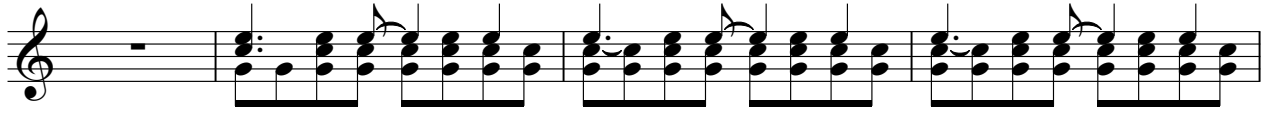

V.S.

40

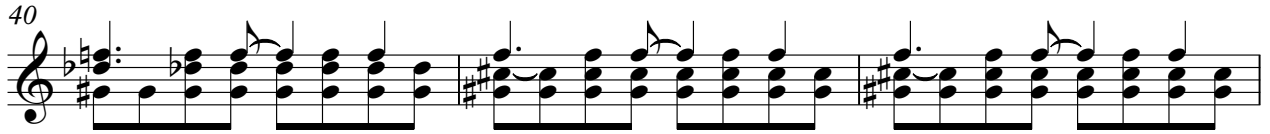

43

46

49

52

55

58

61

64

67

71

75

79

83

87

89

$\text{♩} = 101,000069$ $\text{♩} = 92,000000$ $\text{♩} = 75,000000$

Electric Guitar

♩ = 110,000107

V.S.

82

86

89

♩ = 101,000069 ♩ = 92,000000 ♩ = 83,000000 ♩ = 75,000000

Electric Bass

♩ = 110,000107

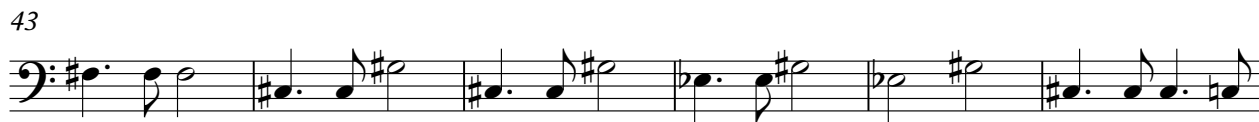

V.S.

61

67

73

79

85

88

$\text{♩} = 101,000069 = 92,000,000000$

Electric Piano

♩ = 110,000107

7

15

21 **16**

42

49

54 **30**

♩ = 101,000000000000 ♩ = 75,000000

86 **3**

Synth Voice

♩ = 110,000107

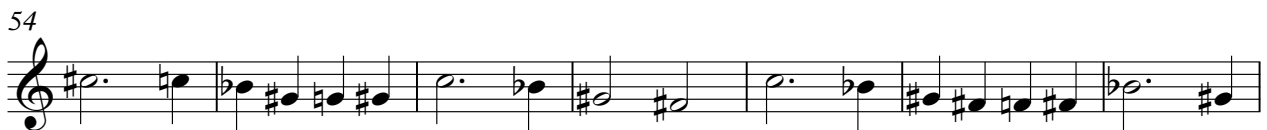
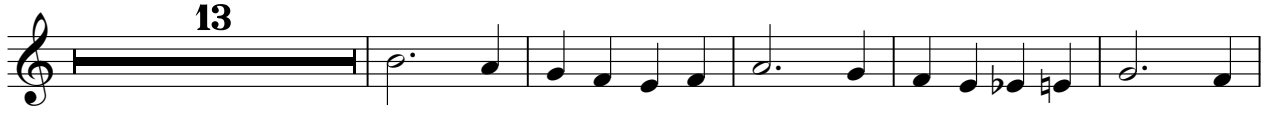

Synth Voice

♩ = 107,903,000,000

86

Synth Voice

♩ = 110,000107

2

Synth Voice

♩ = 100,000,000

86

Tape Sampler Keyboard [Strings]

♩ = 110,000107

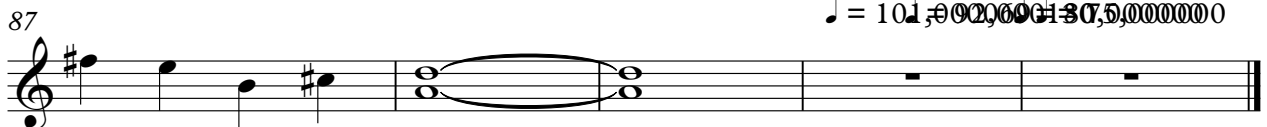
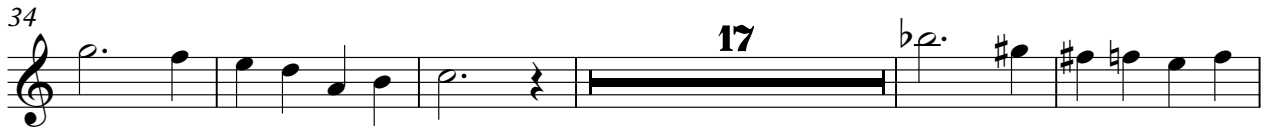
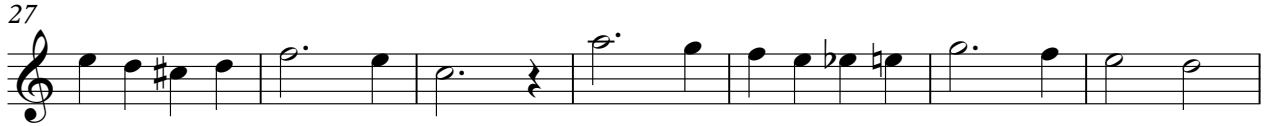

♩ = 101,900000 = 137,5000000

Viola

♩ = 110,000107

36

43

44

♩ = 101980000000

2

Solo

♩ = 105,000000

86

