

9

Flute

Snare

Kick

Cymbals

Doub. Kic

Maracas

Tambourin

Muted G.

Bass

Synt. Str

Str. Mute

11

Snare

Kick

Doub. Kic

Maracas

Muted G.

Bass

Str. Mute

13

Snare

Kick

Doub. Kic

Maracas

Muted G.

Bass

Str. Mute

15

Snare

Kick

Doub. Kic

Maracas

Muted G.

Bass

Str. Mute

17

Snare

Kick

Cymbals

Doub. Kic

Maracas

Muted G.

Bass

Str. Mute

19

Snare

Kick

Doub. Kic

Maracas

Muted G.

Bass

Str. Mute

21

Snare

Kick

Doub. Kic

Maracas

Muted G.

Bass

Synth Vo.

Str. Mute

23

Snare

Kick

Cymbals

Doub. Kic

Maracas

Muted G.

Bass

Synth Vo.

El. Piano

Str. Mute

25

Snare

Kick

Doub. Kic

Maracas

Bells

Muted G.

Bass

Synth Vo.

El. Piano

Str. Mute

27

Snare

Kick

Cymbals

Doub. Kic

Maracas

Muted G.

Bass

Synth Vo.

El. Piano

Str. Mute

29

31

Snare

Kick

Cymbals

Doub. Kic

Maracas

Muted G.

Bass

Synth Vo.

El. Piano

Str. Mute

Metallic

33

35

Snare

Kick

Cymbals

Doub. Kic

Maracas

Muted G.

Bass

Synth Vo.

El. Piano

Str. Mute

Metallic

37

Snare

Kick

Doub. Kic

Maracas

Bells

Muted G.

Bass

Synth Vo.

El. Piano

Str. Mute

Metallic

38

Flute

Snare

Kick

Doub. Kic

Maracas

Bells

Muted G.

Bass

Synth Vo.

El. Piano

Str. Mute

Metallic

40

Flute

Kick

Cymbals

Tambourin

Bass

Synt. Str

44

Flute

Kick

Tambourin

Muted G.

Bass

Synt. Str

46

Flute

Snare

Kick

Tambourin

Muted G.

Bass

Synt. Str

Detailed description of the musical score: The score is for measures 46 and 47. The Flute part (treble clef) starts in measure 46 with a melodic line: G4 (quarter), A4 (quarter), B4 (quarter), C5 (quarter), all slurred together. The Snare part (percussion clef) has a single hit in measure 47. The Kick part (percussion clef) has a steady eighth-note pattern: G2, A2, B2, C3, D3, E3, F3, G3. The Tambourin part (percussion clef) has a pattern of eighth notes with accents: G2 (accent), A2, B2, C3, D3, E3, F3, G3. The Muted G. part (treble clef) has a rhythmic pattern of eighth notes: G4 (quarter), A4 (quarter), B4 (quarter), C5 (quarter), D5 (quarter), E5 (quarter), F5 (quarter), G5 (quarter). The Bass part (bass clef) has a long note: G2 (half), slurred. The Synt. Str part (treble clef) has a sustained chord: G2, A2, B2, C3, D3, E3, F3, G3, all slurred together.

50

Snare

Kick

Doub. Kic

Maracas

Muted G.

Bass

Str. Mute

52

Snare

Kick

Doub. Kic

Maracas

Muted G.

Bass

Str. Mute

54

Snare

Kick

Doub. Kic

Maracas

Muted G.

Bass

Str. Mute

Metallic

56

Snare

Kick

Cymbals

Doub. Kic

Maracas

Muted G.

Bass

Str. Mute

Metallic

60

Snare

Kick

Cymbals

Doub. Kic

Maracas

Muted G.

Bass

Synth Vo.

El. Piano

Str. Mute

Metallic

62

Snare

Kick

Doub. Kic

Maracas

Muted G.

Bass

Synth Vo.

El. Piano

Str. Mute

64

Snare

Kick

Cymbals

Doub. Kic

Maracas

Bells

Muted G.

Bass

Synth Vo.

El. Piano

Str. Mute

66

Snare

Kick

Doub. Kic

Maracas

Muted G.

Bass

Synth Vo.

El. Piano

Str. Mute

68

Snare

Kick

Cymbals

Doub. Kic

Maracas

Bells

Muted G.

Bass

Synth Vo.

El. Piano

Str. Mute

Metallic

70

Snare

Kick

Doub. Kic

Maracas

Bells

Muted G.

Bass

Synth Vo.

El. Piano

Str. Mute

Metallic

Detailed description of the musical score: The score is for a multi-instrumental piece. It begins at measure 70. The Snare, Kick, and Doub. Kic parts are in a 4/4 time signature, with the Snare and Kick playing a steady quarter-note pattern and the Doub. Kic playing a similar pattern. The Maracas part features a rhythmic pattern of eighth notes with accents. The Bells part is mostly silent, with a few notes at the end of the second measure. The Muted G. part is in a 4/4 time signature, playing a complex rhythmic pattern of eighth and sixteenth notes. The Bass part is in a 4/4 time signature, playing a similar complex rhythmic pattern. The Synth Vo. part is in a 4/4 time signature, playing a melodic line with a triplet in the second measure. The El. Piano part is in a 4/4 time signature, playing a melodic line with a triplet in the second measure. The Str. Mute part is in a 4/4 time signature, playing a melodic line with a triplet in the second measure. The Metallic part is in a 4/4 time signature, playing a melodic line with a triplet in the second measure.

72

Snare

Kick

Cymbals

Doub. Kic

Maracas

Bells

Muted G.

Bass

Synth Vo.

El. Piano

Str. Mute

Metallic

74

Snare

Kick

Doub. Kic

Maracas

Muted G.

Bass

Synth Vo.

El. Piano

Str. Mute

Metallic

75

Snare

Kick

Doub. Kic

Maracas

Bells

Muted G.

Bass

Synth Vo.

El. Piano

Str. Mute

Metallic

76

Flute

Snare

Kick

Doub. Kic

Maracas

Bells

Muted G.

Bass

Synth Vo.

El. Piano

Synt. Str

Str. Mute

Metallic

78

Flute

Snare

Kick

Cymbals

Doub. Kic

Maracas

Muted G.

Bass

El. Piano

Synt. Str

80

Flute

Snare

Kick

Doub. Kic

Maracas

Muted G.

Bass

El. Piano

Synt. Str

81

Flute

Snare

Kick

Cymbals

Doub. Kic

Maracas

Muted G.

Bass

El. Piano

Synt. Str

83

Flute

Snare

Kick

Doub. Kic

Maracas

Muted G.

Bass

El. Piano

Synt. Str

85

Flute

Snare

Kick

Doub. Kic

Maracas

Muted G.

Bass

Synth Vo.

El. Piano

Synt. Str

Str. Mute

3

87

Flute

Snare

Kick

Cymbals

Doub. Kic

Maracas

Muted G.

Bass

Synth Vo.

El. Piano

Synt. Str

Str. Mute

89

91

Snare

Kick

Cymbals

Doub. Kic

Maracas

Muted G.

Bass

Synth Vo.

El. Piano

Str. Mute

93

95

Snare

Kick

Cymbals

Doub. Kic

Maracas

Muted G.

Bass

Synth Vo.

El. Piano

Str. Mute

Metallic

97

99

Snare

Kick

Cymbals

Doub. Kic

Maracas

Muted G.

Bass

Synth Vo.

El. Piano

Str. Mute

Metallic

101

Snare

Kick

Doub. Kic

Maracas

Bells

Muted G.

Bass

Synth Vo.

El. Piano

Str. Mute

Metallic

102

Snare

Kick

Doub. Kic

Maracas

Bells

Muted G.

Bass

Synth Vo.

El. Piano

Str. Mute

Metallic

103

Snare

Kick

Doub. Kic

Maracas

Muted G.

Bass

Synth Vo.

El. Piano

Str. Mute

Metallic

104

Snare

Kick

Cymbals

Doub. Kic

Maracas

Muted G.

Bass

Synth Vo.

El. Piano

Str. Mute

106

Snare

Kick

Doub. Kic

Maracas

Bells

Muted G.

Bass

Synth Vo.

El. Piano

Str. Mute

108

Snare

Kick

Cymbals

Doub. Kic

Maracas

Muted G.

Bass

Synth Vo.

El. Piano

Str. Mute

110

Snare

Kick

Doub. Kic

Maracas

Bells

Muted G.

Bass

Synth Vo.

El. Piano

Str. Mute

112

Snare

Kick

Cymbals

Doub. Kic

Maracas

Muted G.

Bass

Synth Vo.

El. Piano

Str. Mute

Metallic

114

116

Snare

Kick

Cymbals

Doub. Kic

Maracas

Muted G.

Bass

Synth Vo.

El. Piano

Str. Mute

Metallic

118

Snare

Kick

Doub. Kic

Maracas

Bells

Muted G.

Bass

Synth Vo.

El. Piano

Str. Mute

Metallic

119

Snare

Kick

Doub. Kic

Maracas

Bells

Muted G.

Bass

Synth Vo.

El. Piano

Str. Mute

Metallic

120

Snare

Kick

Doub. Kic

Maracas

Muted G.

Bass

Synth Vo.

El. Piano

Str. Mute

Metallic

121

Snare

Kick

Cymbals

Doub. Kic

Maracas

Muted G.

Bass

Synth Vo.

El. Piano

Str. Mute

123

Snare

Kick

Doub. Kic

Maracas

Bells

Muted G.

Bass

Synth Vo.

El. Piano

Str. Mute

125

Snare

Kick

Cymbals

Doub. Kic

Maracas

Muted G.

Bass

Synth Vo.

El. Piano

Str. Mute

127

129

Snare

Kick

Cymbals

Doub. Kic

Maracas

Muted G.

Bass

Synth Vo.

El. Piano

Str. Mute

Metallic

131

133

Snare

Kick

Cymbals

Doub. Kic

Maracas

Muted G.

Bass

Synth Vo.

El. Piano

Str. Mute

Metallic

135

Snare

Kick

Doub. Kic

Maracas

Bells

Muted G.

Bass

Synth Vo.

El. Piano

Str. Mute

Metallic

136

Snare

Kick

Doub. Kic

Maracas

Bells

Muted G.

Bass

Synth Vo.

El. Piano

Str. Mute

Metallic

137

Flute

BB Blue - Kisses2 b b blue

♩ = 110,001923

6 29

39

44 28

77

80

82

85

87 51

Snare

BB Blue - Kisses2 b b blue

♩ = 110,001923

8

14

20

26

32

38

7

50

56

62

68

V.S.

74

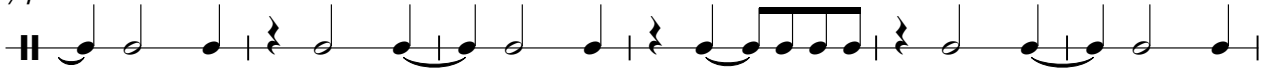

80

86

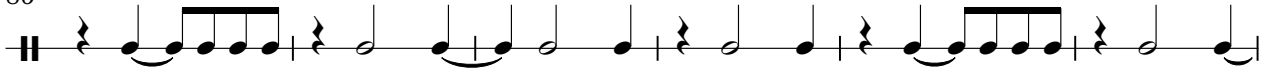

92

98

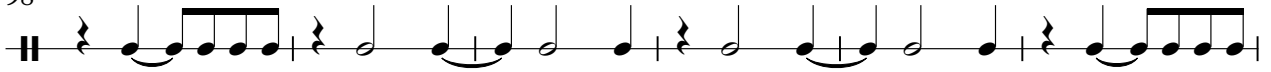

104

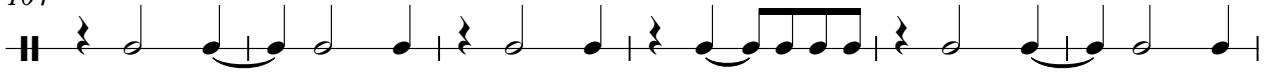

110

116

122

128

Snare

133

Kick

BB Blue - Kisses2 b b blue

♩ = 110,001923

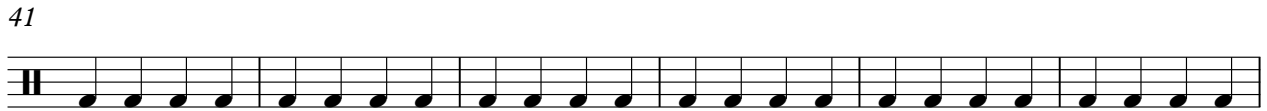

V.S.

2

# Kick

68

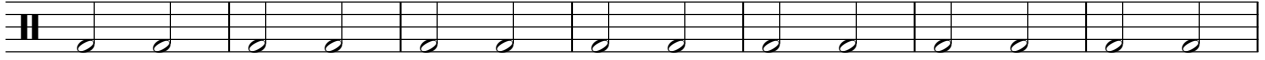

75

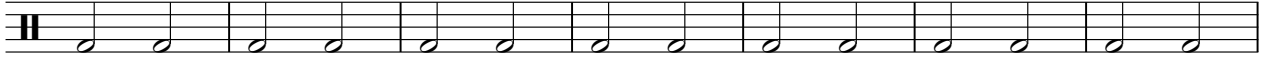

82

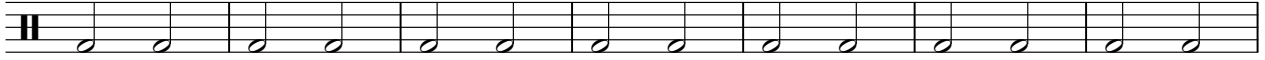

89

96

103

110

117

124

131

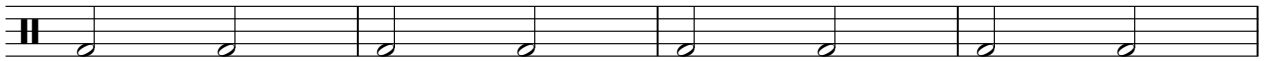

135

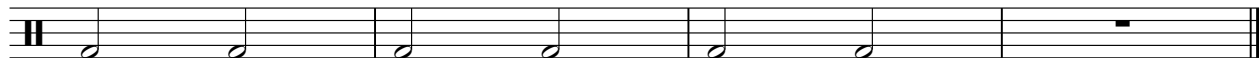

# BB Blue - Kisses 2 b b blue

## Cymbals

♩ = 110,001923

9 7 4

24 3 3 3 4

40 7 7 4

62 3 3 3 4

78 3 4 3

92 3 3 4

105 3 3 3

117 4 3 3

129 3 5

Doub. Kic

BB Blue - Kisses2 b b blue

♩ = 110,001923

9

15

21

27

33

39

8

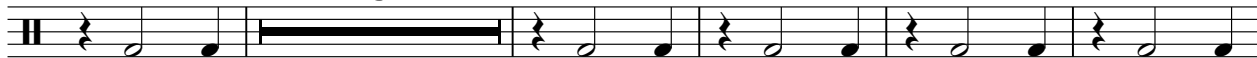

52

58

64

70

V.S.

2

Doub. Kic

76

82

88

94

100

106

112

118

124

130

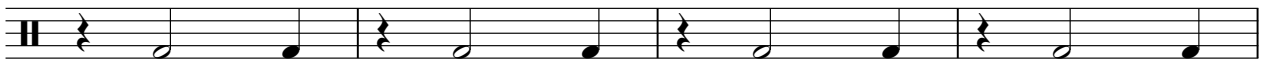

134

Maracas

BB Blue - Kisses2 b b blue

♩ = 110,001923

9

13

18

23

28

33

37

8

48

53

58

63

68

73

78

83

88

93

98

103

108

113

118

123

128

133

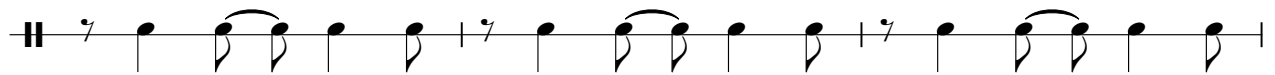

136

Tambourin

BB Blue - Kisses2 b b blue

♩ = 110,001923

5

4/4

10

30

44

91

BB Blue - Kisses2 b b blue

Bells

♩ = 110,001923

| Measure | Fret Numbers |
|---------|--------------|
| 25      | 25, 3        |
| 30      | 2, 2         |
| 37      | 25           |
| 65      | 3, 2         |
| 73      | 2, 13        |
| 90      | 3, 2         |
| 97      | 2            |
| 103     | 4, 3         |
| 112     | 2, 2         |
| 118     | 4            |

2

Bells

124

131

135

BB Blue - Kisses2 b b blue

Muted G.

♩ = 110,001923

5

9

11

13

16

19

22

24

26

28

V.S.

30

32

34

36

38

44

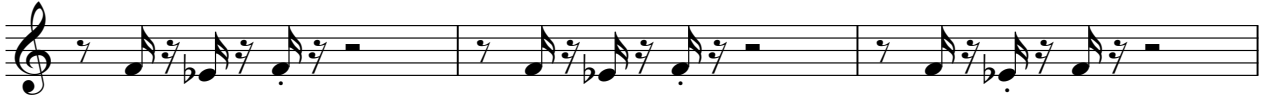

47

49

51

54

57

60

62

64

66

68

70

72

74

76

79

81

83

86

88

90

92

94

96

98

122

124

126

128

130

132

134

136

BB Blue - Kisses2 b b blue

Bass

♩ = 110,001923

10

14

17

20

23

26

29

32

35

V.S.

38

44

50

53

56

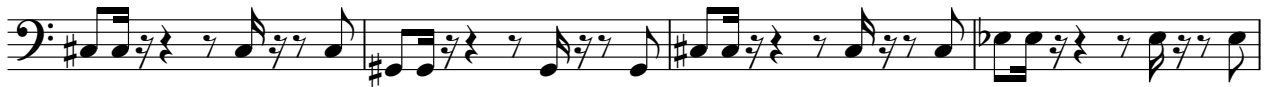

60

63

66

69

72

75

78

81

84

87

90

93

96

99

102

V.S.

105

108

111

114

117

120

123

126

129

132

135

BB Blue - Kisses2 b b blue

Synth Vo.

♩ = 110,001923

21

25

29

33

36

39

20

62

66

70

73

V.S.

76 8

87

91

95

98

101

104

108

112

115

118

121

125

129

132

135

136

El. Piano

BB Blue - Kisses2 b b blue

♩ = 110,001923

22

22

29

35

21

21

62

70

76

V.S.

83

91

98

105

113

119

127

133

Synt. Str

BB Blue - Kisses2 b b blue

♩ = 110,001923

9 **30**

44 **29**

77

83

87 **51**

BB Blue - Kisses2 b b blue

Str. Mute

♩ = 110,001923

9

16

22

28

35

39

8

51

58

64

72

V.S.

76 8

86

93

100

103

107

114

119

121

127

Str. Mute

3

134

137

♩ = 110,001923

**30**

33

37

**40**

58

61

**8**

72

76

**17**

