

Beat Medley - Beat Medley

♩ = 126,000130

ALTO SAX

TENOR SAX

TRUMPET

TROMBONE

DRUMS

STEEL GTR

FRETLESS

CHOIR AAHS

♩ = 126,000130

BRASS 1

5

ALTO SAX

TENOR SAX

TRUMPET

TROMBONE

DRUMS

STEEL GTR

FRETLESS

BRASS 1

7

ALTO SAX

TENOR SAX

DRUMS

STEEL GTR

FRETLESS

CHOIR AAHS

BRASS 1

9

11

13

ALTO SAX

TENOR SAX

DRUMS

STEEL GTR

FRETLESS

CHOIR AAHS

BRASS 1

15

ALTO SAX

TENOR SAX

TROMBONE

DRUMS

STEEL GTR

FRETLESS

CHOIR AAHS

BRASS 1

Detailed description of the musical score: The score is for page 5, starting at measure 15. It consists of eight staves. The Alto Sax staff has a melodic line starting on a quarter note, followed by eighth notes, and a chromatic descending line in the second measure. The Tenor Sax staff has a similar melodic line. The Trombone staff has a whole note rest in the first measure and a half note in the second measure. The Drums staff shows a complex rhythmic pattern with various note values and rests. The Steel Guitar staff has a rhythmic accompaniment with chords and eighth notes. The Fretless Bass staff has a simple bass line with quarter notes. The Choir Aahs staff has a vocal line with a melodic phrase. The Brass 1 staff has a sustained chord in the first measure and a melodic line in the second measure.

17

ALTO SAX

TENOR SAX

TROMBONE

DRUMS

STEEL GTR

FRETLESS

BRASS 1

19

ALTO SAX

TENOR SAX

TROMBONE

DRUMS

STEEL GTR

FRETLESS

BRASS 1

21

23

25

ALTO SAX

TENOR SAX

TROMBONE

DRUMS

STEEL GTR

FRETLESS

BRASS 1

27

ALTO SAX

TENOR SAX

TRUMPET

DRUMS

STEEL GTR

FRETLESS

BRASS 1

29

ALTO SAX

TENOR SAX

TRUMPET

DRUMS

STEEL GTR

FRETLESS

BRASS 1

31

ALTO SAX

TENOR SAX

TRUMPET

DRUMS

STEEL GTR

FRETLESS

BRASS 1

33

35

37

ALTO SAX

TENOR SAX

DRUMS

STEEL GTR

FRETLESS

BRASS 1

39

ALTO SAX

TENOR SAX

TRUMPET

TROMBONE

DRUMS

STEEL GTR

FRETLESS

BRASS 1

41

ALTO SAX

TENOR SAX

TRUMPET

TROMBONE

DRUMS

STEEL GTR

FRETLESS

BRASS 1

43

ALTO SAX

TENOR SAX

DRUMS

STEEL GTR

FRETLESS

CHOIR AAHS

BRASS 1

45

47

49

ALTO SAX

TENOR SAX

TROMBONE

DRUMS

STEEL GTR

FRETLESS

CHOIR AAHS

BRASS 1

51

ALTO SAX

TENOR SAX

TROMBONE

DRUMS

STEEL GTR

FRETLESS

CHOIR AAHS

BRASS 1

Detailed description of measures 51-52: This system contains measures 51 and 52. The Alto Sax and Tenor Sax parts play a melodic line of eighth notes. The Trombone part has a single note in measure 51. The Drums part features a complex rhythmic pattern with various drum sounds. The Steel Guitar part plays a series of chords. The Fretless Bass part plays a melodic line. The Choir Aahs part has a vocal line. The Brass 1 part plays a series of chords, with a long note in measure 52.

53

ALTO SAX

TENOR SAX

DRUMS

STEEL GTR

FRETLESS

BRASS 1

Detailed description of measures 53-54: This system contains measures 53 and 54. The Alto Sax and Tenor Sax parts play a melodic line of eighth notes. The Drums part features a complex rhythmic pattern with various drum sounds. The Steel Guitar part plays a series of chords. The Fretless Bass part plays a melodic line. The Brass 1 part plays a series of chords, with a long note in measure 54.

55

ALTO SAX

TENOR SAX

DRUMS

STEEL GTR

FRETLESS

BRASS 1

57

ALTO SAX

TENOR SAX

DRUMS

STEEL GTR

FRETLESS

BRASS 1

59

ALTO SAX

TENOR SAX

DRUMS

STEEL GTR

FRETLESS

BRASS 1

61

ALTO SAX

TENOR SAX

TRUMPET

TROMBONE

DRUMS

STEEL GTR

FRETLESS

BRASS 1

63

ALTO SAX

TENOR SAX

TRUMPET

TROMBONE

DRUMS

STEEL GTR

FRETLESS

BRASS 1

Detailed description of the musical score: The score is for page 18, starting at measure 63. It features eight staves: Alto Sax (treble clef, key signature of one sharp), Tenor Sax (treble clef, key signature of two flats), Trumpet (treble clef), Trombone (bass clef), Drums (drum set notation), Steel Guitar (treble clef, key signature of one sharp), Fretless (bass clef), and Brass 1 (treble clef). In measure 63, the Alto Sax plays a quarter note chord, followed by a half note chord with a fermata. The Tenor Sax plays a quarter note chord. The Trumpet plays a quarter note chord, followed by a half note chord. The Trombone plays a quarter note chord. The Drums play a rhythmic pattern of eighth notes. The Steel Guitar plays a rhythmic pattern of eighth notes. The Fretless plays a quarter note chord. The Brass 1 plays a quarter note chord. In measure 64, the Alto Sax plays a long note with a fermata. The Tenor Sax plays a quarter note chord. The Trumpet plays a half note chord. The Trombone plays a quarter note chord. The Drums play a rhythmic pattern of eighth notes. The Steel Guitar plays a rhythmic pattern of eighth notes. The Fretless plays a quarter note chord. The Brass 1 plays a half note chord.

65

ALTO SAX

TENOR SAX

TRUMPET

TROMBONE

DRUMS

STEEL GTR

FRETLESS

BRASS 1

67

69

71

73

75

ALTO SAX

TENOR SAX

DRUMS

STEEL GTR

FRETLESS

BRASS 1

77

ALTO SAX

TENOR SAX

TROMBONE

DRUMS

STEEL GTR

FRETLESS

BRASS 1

79

ALTO SAX

TENOR SAX

TROMBONE

DRUMS

STEEL GTR

FRETLESS

BRASS 1

81

ALTO SAX

TENOR SAX

DRUMS

STEEL GTR

FRETLESS

BRASS 1

83

ALTO SAX

TENOR SAX

DRUMS

STEEL GTR

FRETLESS

BRASS 1

85

ALTO SAX

TENOR SAX

DRUMS

STEEL GTR

FRETLESS

BRASS 1

87

89

ALTO SAX

Beat Medley - Beat Medley

♩ = 126,000130

6

11

15

19

23

27

31

TENOR SAX

34

3

39

44

48

53

3

3

58

64

69

3

3

74

6

80

6

3

6

TENOR SAX

86

90

Beat Medley - Beat Medley

DRUMS

♩ = 126,000130

V.S.

DRUMS

43

45

47

49

51

54

56

58

60

62

V.S.

DRUMS

64

66

68

70

72

74

76

78

80

82

DRUMS

84

86

88

90

Beat Medley - Beat Medley

STEEL GTR

♩ = 126,000130

6

9

12

15

18

21

24

27

30

V.S.

STEEL GTR

33

36

39

43

46

49

52

55

58

61

64

67

70

73

76

79

82

85

88

90

48

52

56

60

64

68

72

76

80

84

88

BRASS 1

Beat Medley - Beat Medley

♩ = 126,000130

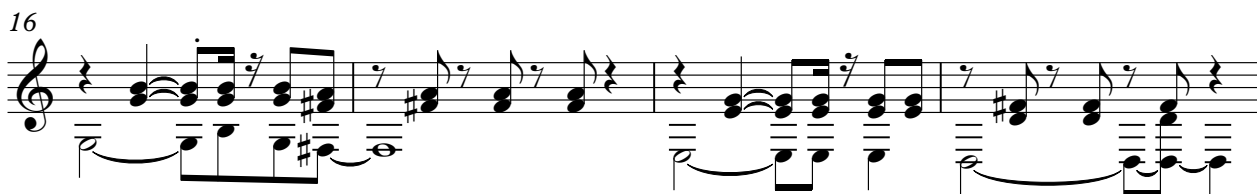

32

35

40

45

50

54

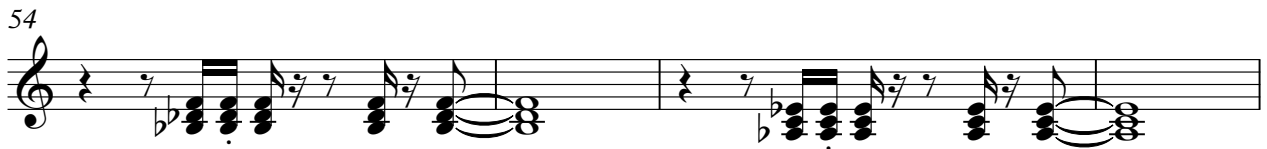

58

62

66

70

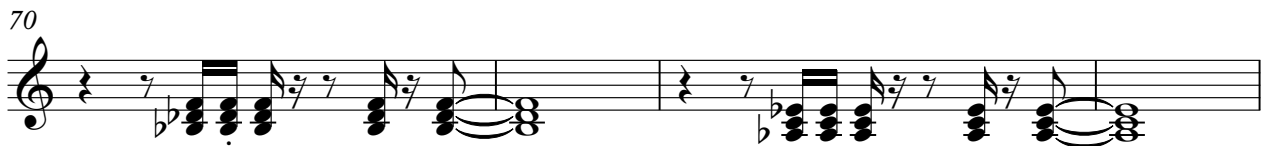

