

Beatles - A Day In The Life

♩ = 80,000000

7

Melody (H)

More perc

Piano

Bass

Guitar

Guitar

10

Melody (H)

More perc

Piano

Bass

Guitar

Guitar

14

Melody (H)

More perc

Piano

Bass

Guitar

Guitar

17

Melody (H)

Percussio

More perc

Piano

Bass

Guitar

Guitar

20

Melody (H)

Percussio

More perc

Piano

Bass

Guitar

Guitar

23

Melody (H)

Percussio

More perc

Piano

Bass

Guitar

Guitar

26

Melody (H)

Percussio

More perc

Piano

Bass

Guitar

Guitar

29

Melody (H)

Percussio

More perc

Piano

Bass

Guitar

Guitar

32

Melody (H)

Percussio

More perc

Piano

Bass

Strings

Guitar

Guitar

35

Melody (H)

Percussio

More perc

Bass

Strings

37

Percussio

Bass

Strings

38

Woodwinds

Percussio

Bass

Brass

Strings

39

Woodwinds

Percussio

Bass

Brass

Strings

40

Woodwinds

Percussio

Bass

Brass

Strings

41

Woodwinds

Percussio

Bass

Brass

Strings

42

Woodwinds

Percussio

Bass

Brass

Strings

43

Woodwinds

Percussio

Bass

Brass

Strings

44

Woodwinds

Percussio

Bass

Brass

Strings

45

Woodwinds

Percussio

More perc

Piano

Bass

Melody (M)

Brass

Strings

47

Percussio

More perc

Piano

Bass

Melody (M)

48

Percussio

Piano

Bass

Melody (M)

49

Percussio

Piano

Bass

Melody (M)

50

Percussio

Piano

Bass

Melody (M)

51

Percussio

Piano

Bass

Melody (M)

52

Percussio

Piano

Bass

Melody (M)

53

Percussio

Piano

Bass

Melody (M)

54

Percussio

Piano

Bass

Melody (M)

56

Melody (T)

Percussio

Bass

Brass

Strings

60

Melody (T)

Low Brass

Percussio

Bass

Brass

Strings

64

Melody (H)

Melody (T)

Low Brass

Percussio

More perc

Piano

Bass

Brass

Strings

Guitar

Guitar

Detailed description of the musical score: The score is for page 15, starting at measure 64. It features ten staves. The Melody (Horn) staff has a treble clef and a whole rest in the first two measures, followed by a quarter note G4, an eighth note A4, a quarter note B4, and a quarter note C5. The Melody (Trumpet) staff has a treble clef, a key signature of one sharp (F#), and whole rests in all three measures. The Low Brass staff has a bass clef and plays a series of chords: a whole note chord of G2-B2-D3 in the first measure, a half note chord of G2-B2-D3 in the second, and a quarter note chord of G2-B2-D3 in the third. The Percussion staff has a percussion clef and plays a rhythmic pattern of eighth notes with accents in the first two measures, followed by a quarter note G4 in the third. The More Percussion staff has a percussion clef and plays a series of eighth notes in the third measure. The Piano staff has a bass clef and plays a series of chords: a whole note chord of G2-B2-D3 in the first measure, a half note chord of G2-B2-D3 in the second, and a quarter note chord of G2-B2-D3 in the third. The Bass staff has a bass clef and plays a series of eighth notes: G2, A2, B2, C3, D3, E3, F3, G3, A3, B3, C4, D4, E4, F4, G4, A4, B4, C5. The Brass staff has a treble clef and plays a series of chords: a whole note chord of G4-B4-D5 in the first measure, a half note chord of G4-B4-D5 in the second, and a quarter note chord of G4-B4-D5 in the third. The Strings staff has a bass clef and plays a series of chords: a whole note chord of G2-B2-D3 in the first measure, a half note chord of G2-B2-D3 in the second, and a quarter note chord of G2-B2-D3 in the third. The two Guitar staves have a treble clef and play a series of chords: a whole note chord of G4-B4-D5 in the first measure, a half note chord of G4-B4-D5 in the second, and a quarter note chord of G4-B4-D5 in the third.

67

Melody (H)

Percussio

More perc

Piano

Bass

Guitar

Guitar

70

Melody (H)

Percussio

More perc

Piano

Bass

Guitar

Guitar

73

Melody (H)

Percussio

More perc

Piano

Bass

Strings

Guitar

Guitar

76

Melody (H)

Percussio

More perc

Piano

Bass

Strings

78

Woodwinds

Percussio

Piano

Bass

Strings

80

Woodwinds

Percussio

Piano

Bass

Brass

Strings

81

Woodwinds

Percussio

Bass

Brass

Strings

82

Woodwinds

Percussio

Bass

Brass

Strings

83

Woodwinds

Percussio

Bass

Brass

Strings

84

Woodwinds

Percussio

Bass

Brass

Strings

85

Woodwinds

Percussio

Bass

Brass

Strings

86

Woodwinds

Percussio

Bass

Brass

Strings

87

Melody (H)

Woodwinds

Melody (T)

Low Brass

Percussion

More perc

Piano

Bass

Melody (M)

Brass

Strings

Guitar

Guitar

Applause

Beatles - A Day In The Life

Melody (H)

♩ = 80,000000

4

9

13

17

21

25

29

34

45

51

8

2

12

66

70

73

76

Beatles - A Day In The Life

Woodwinds

♩ = 80,000000

4 30 6 4

38

39

40

41

42

43

44

45

50 25

Beatles - A Day In The Life

Melody (T)

♩ = 80,000000

4 30 8

45

2

54

2

61

28

Beatles - A Day In The Life

Low Brass

♩ = 80,000000

4 30 8

45

2

54

6

65

26

Beatles - A Day In The Life

Percussio

♩ = 80,000000

4 11

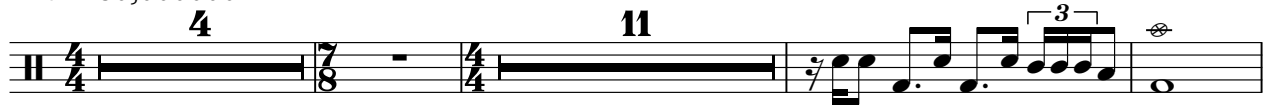

19

23

27

31

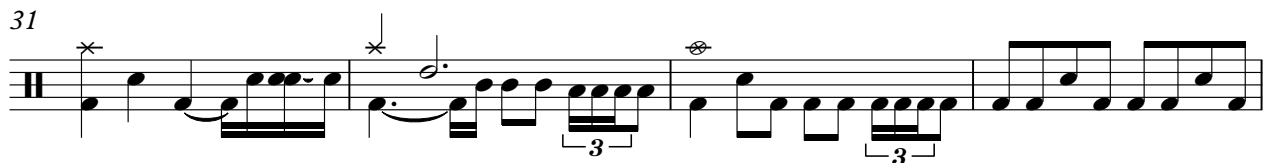

35

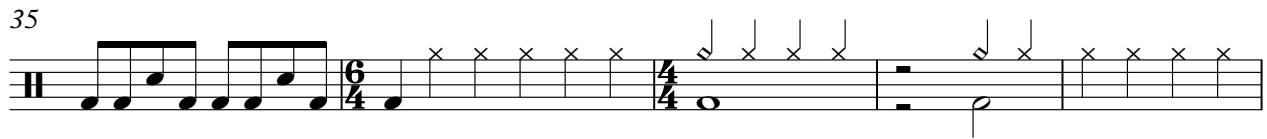

40

46

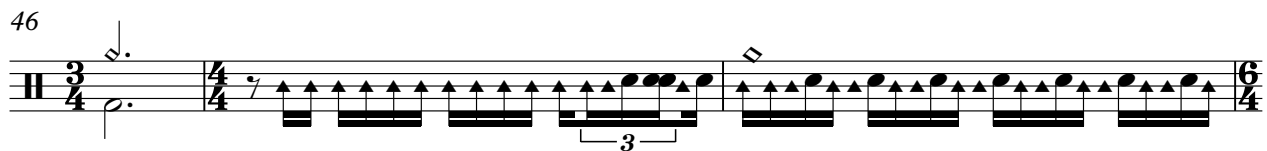

49

50

V.S.

51

52

53

54

56

60

64

68

71

74

78

81

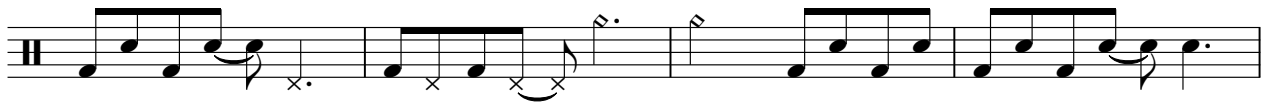

85

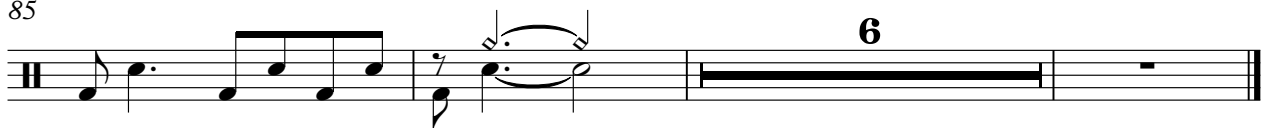

More perc

Beatles - A Day In The Life

♩ = 80,000000

4/4 4 7/8 4/4

8

12

16

20

24

28

32 6/4

36 6/4 4/4 8 2/4 3/4 4/4 3

47 4/4 6 6 6/4 4/4 6/4

2

More perc

51

67

71

75

Piano

Beatles - A Day In The Life

♩ = 80,000000

3

8

13

19

24

29

V.S.

35

8

47

50

52

54

10

66

71

76

79

Beatles - A Day In The Life

Bass

♩ = 80,000000

3

7

12

16

20

25

30

34

37

41

V.S.

45

49

51

53

56

60

64

68

73

77

81

85

Beatles - A Day In The Life

Melody (M)

♩ = 80,000000

4 30 8

45

49

51

53

55

3 37

Beatles - A Day In The Life

Brass

♩ = 80,000000

4 30 6 4

38

40 3 3

42

44 2 6 4

49 2

58

65 13

80

82

84

86

89

Beatles - A Day In The Life

Strings

♩ = 80,000000

4 28

35

36

37

38

39

40

41

42

43

V.S.

2

44

45

50

59

67

77

79

80

81

82

Stringa

3

2

2

8

Detailed description of the musical score: The score is for a string instrument, likely a double bass, as indicated by the bass clef and the label 'Stringa'. It consists of 82 measures. Measures 2-44 are in 2/4 time, featuring a complex rhythmic pattern with eighth and sixteenth notes, often beamed together. Measure 45 is in 3/4 time. Measures 50-58 are in 4/4 time, with a '2' above the staff indicating a double bar line. Measures 59-66 are represented by chord diagrams, showing various chord voicings with accidentals. Measure 67 is in 4/4 time and features a long eighth-note run. Measures 77-82 continue with rhythmic patterns, including eighth-note runs and chords. The key signature has one sharp (F#).

83

Strings

84

85

86

87

Beatles - A Day In The Life

Guitar

♩ = 80,000000

4

7

11

15

19

23

27

31

37

2

8

2

2

Guitar

52

12

68

72

18

Beatles - A Day In The Life

Guitar

♩ = 80,000000

4

7

11

15

19

23

27

31

37

2

Guitar

52

12

68

72

18

Applause

Beatles - A Day In The Life

♩ = 80,000000

36

50
