

Beatles - A Day In The Life

♩ = 80,000000

4

7

Melody

More percussion

Piano

Guitar

Guitar

Bass

10

Melody

More percussion

Piano

Guitar

Guitar

Bass

13

Melody

More percussion

Piano

Guitar

Guitar

Bass

16

Melody

Percussion

More percussion

Piano

Guitar

Guitar

Bass

19

Melody

Percussion

More percussion

Piano

Guitar

Guitar

Bass

22

Melody

Percussion

More percussion

Piano

Guitar

Guitar

Bass

24

Melody

Percussion

More percussion

Piano

Guitar

Guitar

Bass

27

Melody

Percussion

More percussion

Piano

Guitar

Guitar

Bass

30

Melody

Percussion

More percussion

Piano

Guitar

Guitar

Bass

33

Melody

Percussion

More percussion

Piano

Guitar

Guitar

Bass

Strings

35

Melody

Percussion

More percussion

Bass

Strings

36

Woodwinds

Percussion

Bass

Brass

Strings

38

Woodwinds

Percussion

Bass

Brass

Strings

39

Woodwinds

Percussion

Bass

Brass

Strings

40

Woodwinds

Percussion

Bass

Brass

Strings

41

Woodwinds

Percussion

Bass

Brass

Strings

42

Woodwinds

Percussion

Bass

Brass

Strings

43

Woodwinds

Percussion

Bass

Brass

Strings

2/4

2/4

2/4

2/4

2/4

44

Woodwinds

Percussion

Bass

Brass

Strings

2/4

2/4

2/4

2/4

2/4

46

Woodwinds

Percussion

Piano

Bass

Brass

Strings

47

Percussion

More percussion

Piano

Bass

48

Percussion

Piano

Bass

49

Percussion

Piano

Bass

50

Percussion

Piano

Bass

51

Percussion

Piano

Bass

52

Percussion

Piano

Bass

53

Percussion

Piano

Bass

54

Percussion

Piano

Bass

56

Percussion

Piano

Bass

Brass

Strings

59

Percussion

Bass

Brass

Strings

62

Percussion

Bass

Brass

Strings

65

Melody

Percussion

More percussion

Piano

Guitar

Guitar

Bass

Brass

Strings

68

Melody

Percussion

More percussion

Piano

Guitar

Guitar

Bass

71

Melody

Percussion

More percussion

Piano

Guitar

Guitar

Bass

Melody

Percussion

More percussion

Piano

Guitar

Guitar

Bass

73

3

75

Melody

Percussion

More percussion

Piano

Guitar

Guitar

Bass

Strings

77

Melody

Percussion

More percussion

Piano

Bass

Strings

79

Woodwinds

Percussion

Piano

Bass

Strings

80

Woodwinds

Percussion

Piano

Bass

Brass

Strings

81

Woodwinds

Percussion

Piano

Bass

Brass

Strings

82

Woodwinds

Percussion

Bass

Brass

Strings

83

Woodwinds

Percussion

Bass

Brass

Strings

84

Woodwinds

Percussion

Bass

Brass

Strings

85

Woodwinds

Percussion

Bass

Brass

Strings

86

Woodwinds

Percussion

Bass

Brass

Strings

87

Woodwinds

Bass

Brass

Strings

89

Melody

Woodwinds

Percussion

Brass

Strings

Applause

Beatles - A Day In The Life

Melody

♩ = 80,000000

5

10

14

18

22

25

29

34

44

51

8

2

2

12

2

Melody

66

71

75

77

15

Beatles - A Day In The Life

Woodwinds

♩ = 80,000000

34

38

39

40

41

42

43

44

46

51

25

79

80

81

82

83

84

85

86

87

Beatles - A Day In The Life

Percussion

♩ = 80,000000

15

19

23

27

31

34

38

42

47

49

V.S.

50

51

52

53

54

56

60

64

68

71

Percussion

74

78

81

85

More percussion

Beatles - A Day In The Life

♩ = 80,000000

4

8

12

16

20

24

28

32

36

47

4

2

3

4

6

6

3

6

4

6

2

More percussion

51

67

71

75

Beatles - A Day In The Life

Piano

♩ = 80,000000

3

V.S.

35

8 2

48

50

52

54

57

9

69

73

77

79

81

Beatles - A Day In The Life

Guitar

♩ = 80,000000

5

9

14

19

24

29

34

49

8 2 2

6/4 4/4 8/4 2/4 3/4 4/4 6/4

6/4 4/4 6/4 4/4 6/4 12/4

66

71

74

Beatles - A Day In The Life

Guitar

♩ = 80,000000

5

9

14

19

24

29

34

49

8 2 2

12

66

71

74

Beatles - A Day In The Life

Bass

♩ = 80,000000

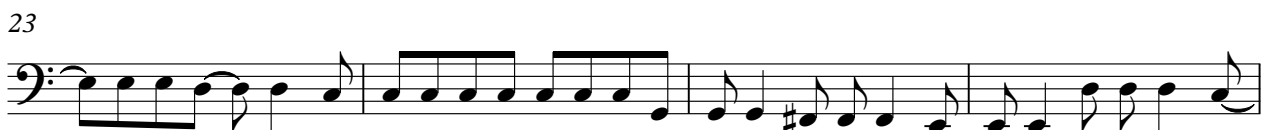

V.S.

42

47

50

53

56

60

64

68

72

76

80

84

86

Beatles - A Day In The Life

Brass

♩ = 80,000000

34

38

40

41

42

44

51

58

63

13

80

82

84

86

89

Beatles - A Day In The Life

Strings

♩ = 80,000000

33

35

36

38

39

40

41

42

43

44

V.S.

2

46

3

2

51

2

58

63

8

75

78

80

81

82

83

Strings

84

String

3

85

86

87

89

Applause

Beatles - A Day In The Life

♩ = 80,000000

31

36

8 2 3 4 2 6 4 4 6

51

39