

Beatles - A Taste Of Honey

♩ = 114,000168 ♩ = 70,000069 ♩ = 100,000000 ♩ = 120,000000

Lead Flute

Brush Drum Set

Nylon Gt.2 (Bank 32)

Fretless Bass

Aah Double

Ooh 1

Ooh 2

Ooh 3

♩ = 114,000168 ♩ = 70,000069 ♩ = 100,000000 ♩ = 120,000000

Strings

8

Lead Flute

Brush Drum Set

Nylon Gt.2 (Bank 32)

Fretless Bass

Aah Double

Ooh 1

Ooh 2

Ooh 3

Strings

15

Lead Flute

Brush Drum Set

Nylon Gt.2 (Bank 32)

Fretless Bass

Aah Double

Ooh 1

Ooh 2

Ooh 3

Strings

22

♩ = 122,000069

Lead Flute

Brush Drum Set

Nylon Gt.2 (Bank 32)

Fretless Bass

Aah Double

Strings

27

Lead Flute

Brush Drum Set

Nylon Gt.2 (Bank 32)

Fretless Bass

Aah Double

31

♩ = 120,000000

Lead Flute

Brush Drum Set

Nylon Gt.2 (Bank 32)

Fretless Bass

Aah Double

Ooh 1

Ooh 2

Ooh 3

♩ = 120,000000

Strings

38

Lead Flute

Brush Drum Set

Nylon Gt.2 (Bank 32)

Fretless Bass

Aah Double

Ooh 1

Ooh 2

Ooh 3

Strings

45

Lead Flute

Brush Drum Set

Nylon Gt.2 (Bank 32)

Fretless Bass

Aah Double

Ooh 1

Ooh 2

Ooh 3

Strings

52 ♩ = 122,000069

Lead Flute

Brush Drum Set

Nylon Gt.2 (Bank 32)

Fretless Bass

Aah Double

56 ♩ = 120,000000

Lead Flute

Brush Drum Set

Nylon Gt.2 (Bank 32)

Fretless Bass

Aah Double

Ooh 1

Ooh 2

Ooh 3

Strings

♩ = 120,000000

62

Lead Flute

Brush Drum Set

Nylon Gt.2 (Bank 32)

Fretless Bass

Aah Double

Strings

69

Lead Flute

Brush Drum Set

Nylon Gt.2 (Bank 32)

Fretless Bass

Aah Double

Ooh 1

Ooh 2

Ooh 3

Strings

76 $\text{♩} = 122,000069$

Lead Flute

Brush Drum Set

Nylon Gt.2 (Bank 32)

Fretless Bass

Aah Double

Strings $\text{♩} = 122,000069$

81 $\text{♩} = 107,000130$ $\text{♩} = 405,0120,000000$

Lead Flute

Brush Drum Set

Nylon Gt.2 (Bank 32)

Fretless Bass

Aah Double

Ooh 1

Ooh 2

Strings $\text{♩} = 107,000130$ $\text{♩} = 405,0120,000000$

86 $\text{♩} = 110,000107$

Lead Flute

Brush Drum Set

Nylon Gt.2 (Bank 32)

Fretless Bass

Aah Double

Strings $\text{♩} = 110,000107$

Lead Flute

Beatles - A Taste Of Honey

♩ = 114,000168 ♩ = 70,000069 = 100,000000 ♩ = 120,000000

9

17

24 ♩ = 122,000069

30 ♩ = 120,000000

38

45

52 ♩ = 122,000069

56 ♩ = 120,000000

Lead Flute

61

69

76

♩ = 122,000069

82

♩ = 107,000130

♩ = 40,000000,000000

86

♩ = 110,000107

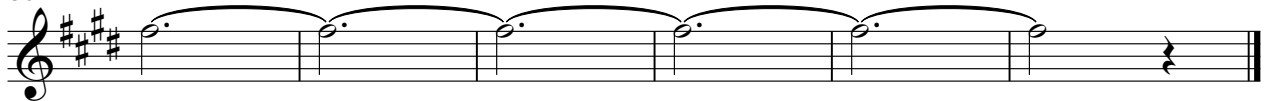

Brush Drum Set

Beatles - A Taste Of Honey

♩ = 114,000168 ♩ = 70,000000000 ♩ = 120,000000

2 2

10

17

23

28

31

36

43

49

54

V.S.

2

Brush Drum Set

57

$\text{♩} = 120,000000$

62

69

75

$\text{♩} = 122,000069$

80

$\text{♩} = 107,000130$

83

$\text{♩} = 40,0000000000$

87

$\text{♩} = 110,000107$

Nylon Gt.2 (Bank 32) Beatles - A Taste Of Honey

♩ = 114,000168 ♩ = 70,000069000000 ♩ = 120,000000

8

14

20

26

29

33

39

45

51

V.S.

Nylon Gt.2 (Bank 32)

55 $\text{♩} = 120,000000$

59

65

71

$\text{♩} = 122,000069$
77

81 $\text{♩} = 107,000130$ $\text{♩} = 40,000,000000$

87 $\text{♩} = 110,000107$

Fretless Bass

Beatles - A Taste Of Honey

♩ = 114,000168 ♩ = 70,000100,000000 ♩ = 120,000000

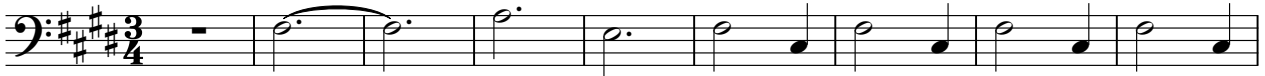

10

20

♩ = 122,000069

28

♩ = 120,000000

34

44

52

♩ = 122,000069

57

♩ = 120,000000

66

76

♩ = 122,000069

V.S.

2

Fretless Bass

82

♩ = 107,000130

♩ = 40,0000000000

87

♩ = 110,000107

Aah Double

Beatles - A Taste Of Honey

Beatles - A Taste Of Honey

Ooh 1

♩ = 114,000168 ♩ = 70,000169,000000 ♩ = 120,000000

8

20

♩ = 122,000069 ♩ = 120,000000

35

52

♩ = 122,000069 ♩ = 120,000000

62

♩ = 122,000069

82

♩ = 107,000130 ♩ = 46,0000000000 ♩ = 110,000107

Ooh 3

Beatles - A Taste Of Honey

♩ = 114,000168 ♩ = 70,000169,000000 ♩ = 120,000000

8

26

♩ = 122,000069 ♩ = 120,000000

36

♩ = 122,000069

58

♩ = 120,000000

71

♩ = 122,000069

82

♩ = 107,000130 ♩ = 40,000000 ♩ = 120,000000 ♩ = 107,000107

