

Beatles - All You Need Is Love

♩ = 105,000107

Unnamed

Harp G

Vocal

Bass

Background

Guitar

Syn G

Syn F

Harp F

4

Unnamed

Harp G

Vocal

Background

Guitar

Syn G

Syn F

Harp F

Unnamed

Harp G

Vocal

Background

Guitar

Syn F

Harp F

Unnamed

Harp G

Vocal

Bass

Background

Guitar

Syn G

Syn F

Harp F

15

Unnamed

Harp G

Vocal

Bass

Backround

Guitar

Syn G

Syn F

Harp F

18

Unnamed

Harp G

Vocal

Bass

Backround

Guitar

Syn G

Syn F

Harp F

21

Unnamed

Harp G

Vocal

Bass

Background

Guitar

Syn G

Syn F

Harp F

25

Unnamed

Harp G

Vocal

Bass

Background

Guitar

Syn G

Syn F

Harp F

29

Unnamed

Harp G

Vocal

Bass

Background

Guitar

Syn G

33

Unnamed

Harp G

Vocal

Bass

Background

Guitar

Syn G

Syn F

Harp F

47

Unnamed

Harp G

Vocal

Bass

Guitar

Syn G

Syn F

Harp F

51

Unnamed

Harp G

Vocal

Bass

Background

Guitar

Syn G

Syn F

Harp F

55

Unnamed

Harp G

Vocal

Bass

Background

Guitar

Syn G

Syn F

Harp F

58

Unnamed

Harp G

Vocal

Bass

Background

Guitar

Syn G

Syn F

Harp F

62

Unnamed

Harp G

Vocal

Bass

Background

Guitar

Syn G

Syn F

Harp F

66

Unnamed

Harp G

Vocal

Bass

Background

Guitar

Syn G

Syn F

Harp F

81

Unnamed

Harp G

Vocal

Bass

Background

Guitar

Syn G

Syn F

Harp F

85

Unnamed

Harp G

Vocal

Bass

Background

Guitar

Syn G

Harp F

Beatles - All You Need Is Love

Unnamed

♩ = 105,000107

6 6 6

3

6 6 6 6

4

6 6 3

6

3/4 4/4 3/4

8

3

11

3 3 3 3

15

3 3 3 3

19

6 6 3

23

3 3

27

6 6

V.S.

31

37

41

45

49

53

57

62

67

72

Unnamed

78

83

Harp G

Beatles - All You Need Is Love

♩ = 105,000107

6

11

16

21

26

31

37

42

47

V.S.

Harp G

53

58

63

68

73

79

84

Beatles - All You Need Is Love

Vocal

♩ = 105,000107

4

10

15

17

19

23

25

27

31

35

V.S.

Vocal

40

45

49

53

55

57

59

63

65

67

Vocal

3

71

75

79

83

86

Beatles - All You Need Is Love

Bass

♩ = 105,000107

5 3

14

19

25

30

35

41

45

50

56

V.S.

Beatles - All You Need Is Love

Background

♩ = 105,000107

4

10

17

24

30

35

41

6

3

52

58

64

2

Background

69

74

79

84

Beatles - All You Need Is Love

Guitar

♩ = 105,000107

4

9

4

15

4

21

4

25

4

29

35

41

47

53

58

64

70

76

82

86

Beatles - All You Need Is Love

Syn G

♩ = 105,000107

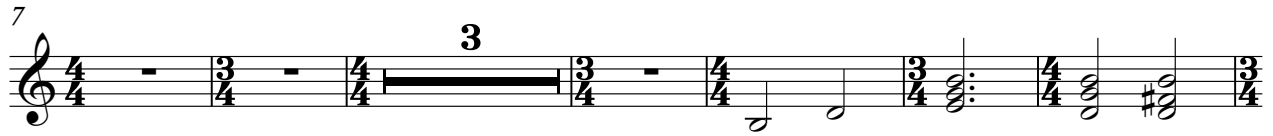

61

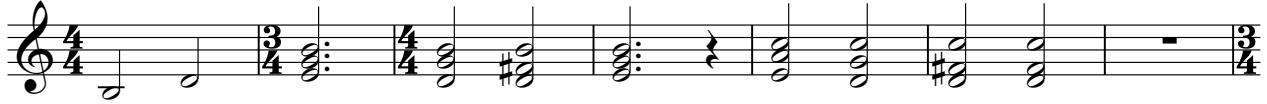

68

72

78

82

86

♩ = 105,000107

3

10

16

21

27

39

45

54

60

65

2

Syn F

76

Harp F

Beatles - All You Need Is Love

♩ = 105,000107

3

10

16

21

27

7

39

2

46

52

58

63

V.S.

2

Harp F

68

7

79

84