

# Beatles - And I Love Her

♩ = 89,000038

kick drum (36)

closed hi-hat (42)

rim shot (37)

high bongo (60)

lead clean elec. gtr

piano

bass

4

kick drum (36)

closed hihat (42)

rim shot (37)

high bongo (60)

lead clean elec. gtr

piano

bass

6

kick drum (36)

closed hihat (42)

crash cymbal (49)

rim shot (37)

high bongo (60)

lead clean elec. gtr

piano

vocal

bass

=====

8

kick drum (36)

closed hihat (42)

rim shot (37)

high bongo (60)

piano

vocal

bass

=====

10

kick drum (36)

closed hihat (42)

rim shot (37)

high bongo (60)

piano

vocal

bass

=====

12

kick drum (36)

closed hihat (42)

rim shot (37)

high bongo (60)

This section contains four staves of drum notation. The first staff, labeled 'kick drum (36)', shows a sequence of four quarter notes. The second staff, 'closed hihat (42)', features a series of 'x' marks above a horizontal line, indicating a continuous hi-hat pattern. The third staff, 'rim shot (37)', has three distinct symbols: a zigzag line, a circle with a cross, and a vertical line with a cross. The fourth staff, 'high bongo (60)', shows a single note with a fermata.

piano

vocal

bass

This section contains three staves of musical notation. The 'piano' staff is in treble clef with a key signature of one flat and a complex rhythmic pattern. The 'vocal' staff is in treble clef with a key signature of one flat and features a melodic line with a long slur. The 'bass' staff is in bass clef with a key signature of one flat and shows a simple bass line.

=====

This section contains a single staff of musical notation in treble clef with a key signature of one flat, showing a melodic line with a long slur. A dashed line is positioned to the left of the staff.

13

kick drum (36)

closed hihat (42)

rim shot (37)

high bongo (60)

piano

vocal

bass

=====

15

kick drum (36)

closed hihat (42)

rim shot (37)

high bongo (60)

lead clean elec. gtr

piano

vocal

bass

====

17

kick drum (36)

closed hihat (42)

crash cymbal (49)

rim shot (37)

high bongo (60)

lead clean elec. gtr

piano

nylon rhythm guitar

vocal

bass

strings

=====

18

kick drum (36)

closed hihat (42)

rim shot (37)

high bongo (60)

lead clean elec. gtr

piano

nylon rhythm guitar

vocal

bass

strings

====

19

kick drum (36)

closed hihat (42)

rim shot (37)

high bongo (60)

piano

nylon rhythm guitar

vocal

bass

strings

=====

20

kick drum (36)

closed hihat (42)

rim shot (37)

high bongo (60)

piano

nylon rhythm guitar

vocal

bass

strings

=====

21

kick drum (36)

closed hihat (42)

rim shot (37)

high bongo (60)

piano

nylon rhythm guitar

vocal

bass

strings

=====

kick drum (36)

closed hihat (42)

rim shot (37)

high bongo (60)

piano

nylon rhythm guitar

vocal

bass

strings

=====

23

kick drum (36)

closed hihat (42)

rim shot (37)

high bongo (60)

piano

nylon rhythm guitar

vocal

bass

strings

=====

kick drum (36)

closed hihat (42)

rim shot (37)

high bongo (60)

piano

nylon rhythm guitar

vocal

bass

strings

=====

25

kick drum (36)

closed hihat (42)

rim shot (37)

high bongo (60)

piano

nylon rhythm guitar

vocal

bass

strings

=====

26

kick drum (36)

closed hihat (42)

rim shot (37)

high bongo (60)

piano

nylon rhythm guitar

vocal

bass

strings

=====

27

kick drum (36)

closed hihat (42)

crash cymbal (49)

rim shot (37)

high bongo (60)

piano

nylon rhythm guitar

vocal

bass

strings

=====

kick drum (36)

closed hihat (42)

rim shot (37)

high bongo (60)

piano

nylon rhythm guitar

vocal

bass

strings

=====

30

kick drum (36)

closed hihat (42)

rim shot (37)

high bongo (60)

piano

nylon rhythm guitar

vocal

bass

strings

=====

32

kick drum (36)

closed hihat (42)

rim shot (37)

high bongo (60)

piano

nylon rhythm guitar

vocal

bass

strings

=====

34

36

kick drum (36)

closed hihat (42)

rim shot (37)

high bongo (60)

lead clean elec. gtr

piano

nylon rhythm guitar

vocal

bass

strings

=====

38

kick drum (36)

closed hihat (42)

rim shot (37)

high bongo (60)

piano

nylon rhythm guitar

vocal

bass

strings

=====

39

kick drum (36)

closed hihat (42)

rim shot (37)

high bongo (60)

piano

nylon rhythm guitar

vocal

bass

strings

=====

- closed hihat (42):** A series of 'x' marks on the first line, indicating hits.
- rim shot (37):** A note on the first line with a 'z' symbol above it.
- high bongo (60):** A note on the first line.

The instrumental and vocal parts are: 

40

kick drum (36)

closed hihat (42)

rim shot (37)

high bongo (60)

piano

nylon rhythm guitar

vocal

bass

strings

=====

kick drum (36)

closed hihat (42)

rim shot (37)

high bongo (60)

piano

nylon rhythm guitar

vocal

bass

strings

=====

43

kick drum (36)

closed hihat (42)

mid tom (43)

rim shot (37)

mid tom tom (47)

high bongo (60)

piano

nylon rhythm guitar

vocal

bass

strings

=====

45

kick drum (36)

closed hihat (42)

ride cymbal (51)

crash cymbal (49)

rim shot (37)

high bongo (60)

lead clean elec. gtr

piano

nylon rhythm guitar

bass

47

49

kick drum (36)

closed hihat (42)

ride cymbal (51)

rim shot (37)

high bongo (60)

lead clean elec. gtr

piano

nylon rhythm guitar

bass

50

54

kick drum (36)

closed hihat (42)

ride cymbal (51)

crash cymbal (49)

rim shot (37)

high bongo (60)

lead clean elec. gtr

piano

nylon rhythm guitar

vocal

bass

strings

=====

kick drum (36)

closed hihat (42)

rim shot (37)

high bongo (60)

lead clean elec. gtr

piano

nylon rhythm guitar

vocal

bass

strings

=====

58

kick drum (36)

closed hihat (42)

rim shot (37)

high bongo (60)

piano

nylon rhythm guitar

vocal

bass

strings

=====

60

kick drum (36)

closed hihat (42)

rim shot (37)

high bongo (60)

piano

nylon rhythm guitar

vocal

bass

strings

=====

62

kick drum (36)

closed hihat (42)

rim shot (37)

high bongo (60)

piano

nylon rhythm guitar

vocal

bass

strings

=====

64

kick drum (36)

closed hihat (42)

rim shot (37)

high bongo (60)

piano

nylon rhythm guitar

vocal

bass

strings

=====  
=====

65

kick drum (36)

closed hihat (42)

crash cymbal (49)

rim shot (37)

high bongo (60)

piano

nylon rhythm guitar

vocal

bass

strings

=====

67

kick drum (36)

closed hihat (42)

rim shot (37)

high bongo (60)

piano

nylon rhythm guitar

vocal

bass

strings

=====

69

kick drum (36)

closed hihat (42)

rim shot (37)

high bongo (60)

piano

nylon rhythm guitar

vocal

bass

strings

=====

The musical score for page 71 consists of the following parts:

- lead clean elec. gtr**: A guitar staff in treble clef with a key signature of two flats, showing a melodic line.
- nylon rhythm guitar**: A guitar staff in treble clef with a key signature of two flats, showing a complex chordal accompaniment.
- bass**: A bass staff in bass clef with a key signature of two flats, showing a rhythmic accompaniment.
- strings**: A string staff in bass clef with a key signature of two flats, showing a sustained chordal accompaniment.

Below the string staff, there is a series of equals signs: =====

kick drum (36)

closed hihat (42)

rim shot (37)

high bongo (60)

piano

nylon rhythm guitar

vocal

bass

strings

=====

77

kick drum (36)

closed hihat (42)

rim shot (37)

high bongo (60)

piano

nylon rhythm guitar

vocal

bass

strings

=====

kick drum (36)

closed hihat (42)

rim shot (37)

high bongo (60)

piano

nylon rhythm guitar

vocal

bass

strings

=====

81

kick drum (36)

closed hihat (42)

rim shot (37)

high bongo (60)

lead clean elec. gtr

piano

nylon rhythm guitar

vocal

bass

strings

=====

kick drum (36)

closed hihat (42)

crash cymbal (49)

rim shot (37)

high bongo (60)

lead clean elec. gtr

piano

bass

strings

85

kick drum (36)

closed hihat (42)

rim shot (37)

high bongo (60)

lead clean elec. gtr

piano

bass

strings

87

kick drum (36)

closed hihat (42)

rim shot (37)

high bongo (60)

lead clean elec. gtr

piano

bass

strings

89

crash cymbal (49)

lead clean elec. gtr

piano

nylon rhythm guitar

bass

strings

Detailed description of the musical score: The score is for measures 89, 90, and 91. The key signature has two flats (B-flat and E-flat). The time signature is 4/4. The crash cymbal part has a single hit in measure 89. The lead clean electric guitar part has a single note in measure 89 and 90, and a single note in measure 91. The piano part has a complex accompaniment in measure 89 and 90, and a single note in measure 91. The nylon rhythm guitar part has a triplet of eighth notes in measure 89 and a single note in measure 91. The bass part has a single note in measure 89 and 90, and a single note in measure 91. The strings part has a single note in measure 89 and 90, and a single note in measure 91.

kick drum (36)

Beatles - And I Love Her

♩ = 89,000038

2

7

12

17

22

27

32

37

42

47

V.S.

2

kick drum (36)

52

57

62

67

72

77

82

86

3

# Beatles - And I Love Her

closed hihat (42)

♩ = 89,000038

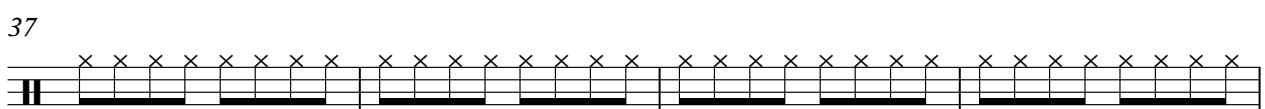
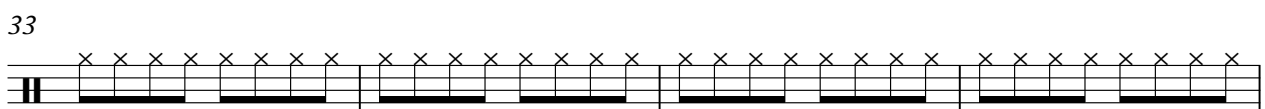
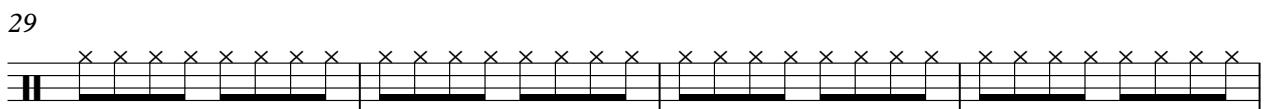
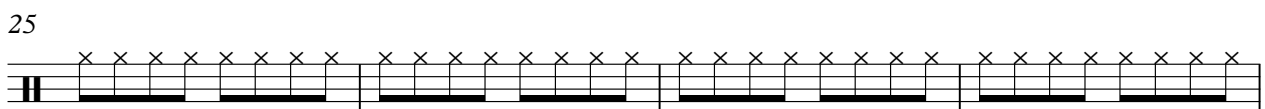
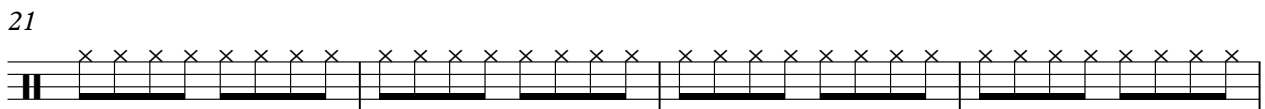
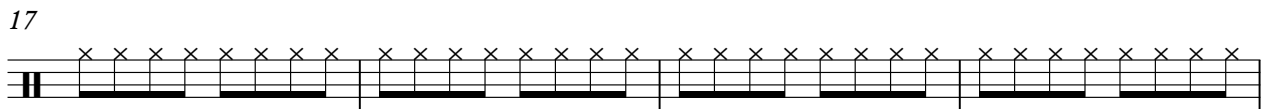
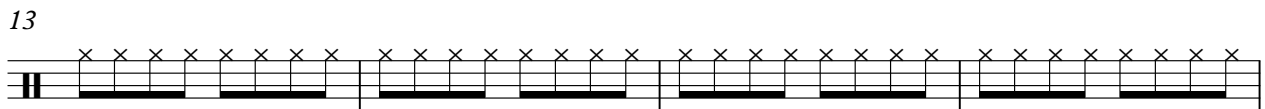
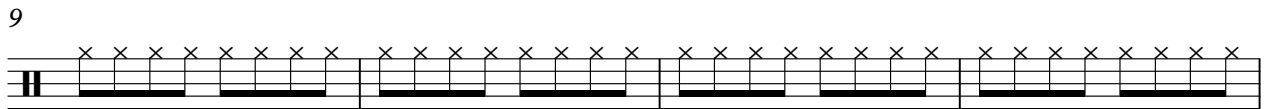
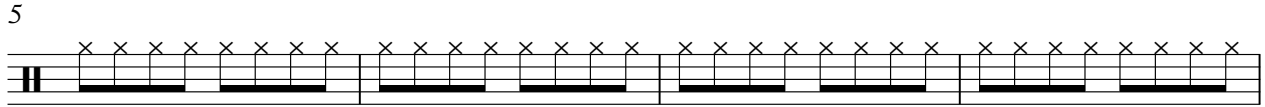

V.S.

2

closed hihat (42)

41

45

50

55

59

63

67

71

75

79

closed hihat (42)

3

83

86

ride cymbal (51)

Beatles - And I Love Her

♩ = 89,000038

**44**

47

51

54

**37**

crash cymbal (49)

Beatles - And I Love Her

♩ = 89,000038

mid tom (43)

# Beatles - And I Love Her

♩ = 89,000038

33 9

45

27 19

rim shot (37)

Beatles - And I Love Her

♩ = 89,000038

4

8

14

20

26

32

38

44

50

56

V.S.

2

rim shot (37)

62

68

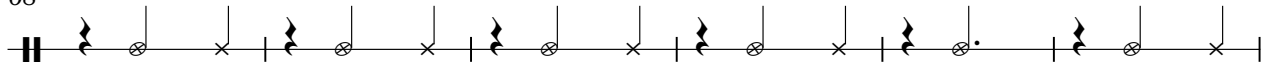

74

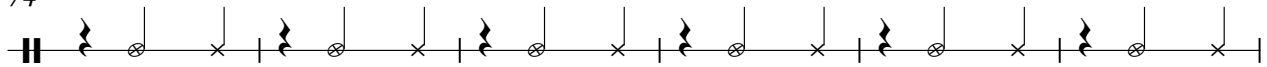

80

85

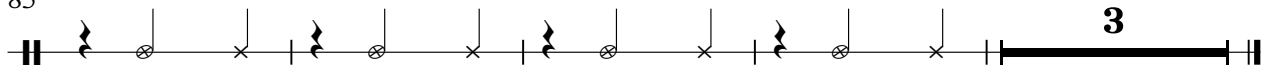

high tom tom (50)

Beatles - And I Love Her

♩ = 89,000038

**33**

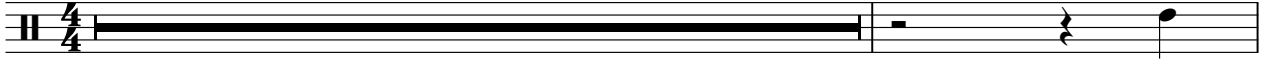

35

**37**

**19**

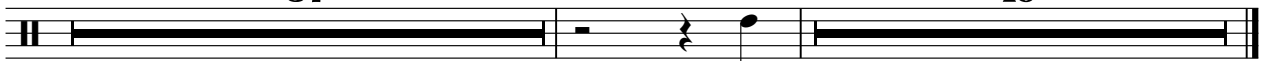

mid tom tom (47)

# Beatles - And I Love Her

♩ = 89,000038

**33** **9**

45 **27** **19**

high bongo (60)

Beatles - And I Love Her

♩ = 89,000038

4/4 **2**

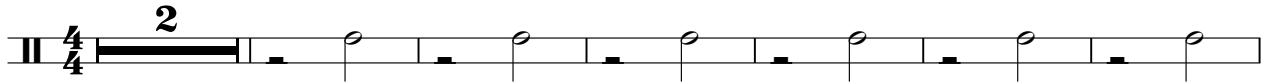

9

16

23

30

37

44

51

58

65

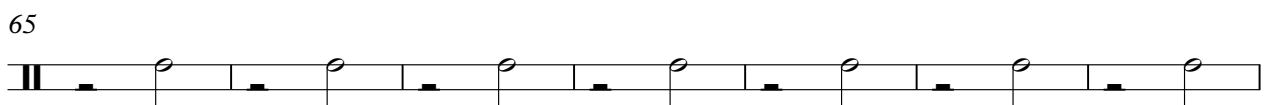

V.S.

2

high bongo (60)

72

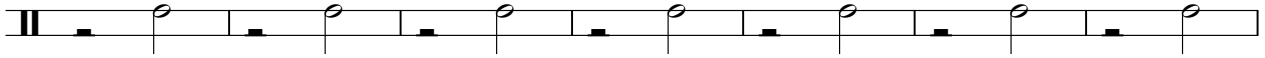

79

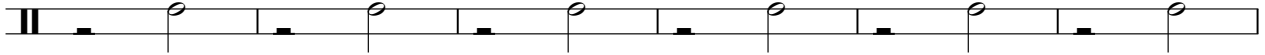

85

lead clean elec. gtr

# Beatles - And I Love Her

♩ = 89,000038

piano

# Beatles - And I Love Her

♩ = 89,000038

2

6

10

14

17

20

23

26

32

37

V.S.

41

45

49

53

57

61

64

70

76

80

piano

3

84

87

$\text{♩} = 89,000038$

**16**

19

22

25

29

35

38

41

44

48

vocal

# Beatles - And I Love Her

♩ = 89,000038

**6**

11

16

22

27

33

38

42

**10**

2

vocal

55

60

65

71

76

80

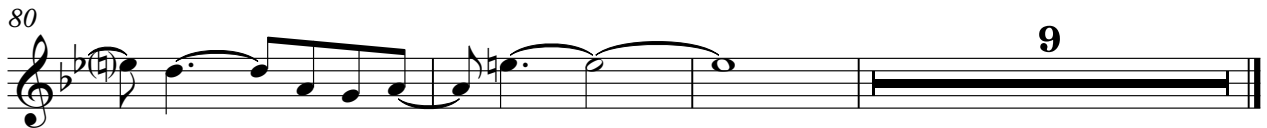

9

# Beatles - And I Love Her

bass

♩ = 89,000038

2

7

12

17

23

28

33

38

43

48

V.S.

2

bass

53

58

64

69

74

79

84

87

strings

Beatles - And I Love Her

♩ = 89,000038

**16**

24

32

41

**10**

58

67

76

85

**2**

Beatles - And I Love Her

=====

♩ = 89,000038

**6**

11

16

21

26

32

37

41

**10**

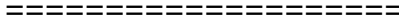

55

60

65

71

76

80

