

# Beatles - And I Love Her

♩ = 89,000038

kick drum (36)

closed hihat (42)

rim shot (37)

muted conga (62)

high bongo (60)

low bongo (61)

lead clean elec. gtr

piano

bass

6

kick drum (36)

closed hihat (42)

crash cymbal (49)

rim shot (37)

muted conga (62)

high bongo (60)

low bongo (61)

lead clean elec. gtr

piano

vocal

bass

kick drum (36)

closed hihat (42)

rim shot (37)

muted conga (62)

high bongo (60)

low bongo (61)

piano

vocal

bass

10

kick drum (36)

closed hihat (42)

rim shot (37)

muted conga (62)

high bongo (60)

low bongo (61)

piano

vocal

bass

kick drum (36)

closed hihat (42)

rim shot (37)

muted conga (62)

high bongo (60)

low bongo (61)

piano

vocal

bass

14

kick drum (36)

closed hihat (42)

rim shot (37)

muted conga (62)

high bongo (60)

low bongo (61)

piano

vocal

bass

kick drum (36)

closed hihat (42)

crash cymbal (49)

rim shot (37)

muted conga (62)

high bongo (60)

low bongo (61)

lead clean elec. gtr

piano

nylon rhythm guitar

vocal

bass

strings

18

kick drum (36)

closed hihat (42)

rim shot (37)

muted conga (62)

high bongo (60)

low bongo (61)

lead clean elec. gtr

piano

nylon rhythm guitar

vocal

bass

strings

kick drum (36)

closed hihat (42)

rim shot (37)

muted conga (62)

high bongo (60)

low bongo (61)

piano

nylon rhythm guitar

vocal

bass

strings

22

kick drum (36)

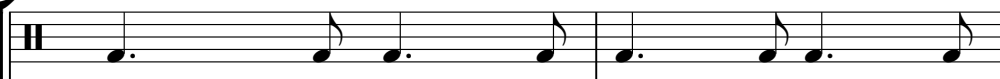

closed hihat (42)

rim shot (37)

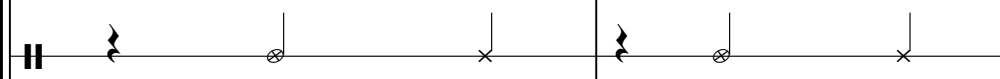

muted conga (62)

high bongo (60)

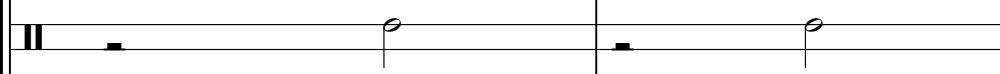

low bongo (61)

piano

nylon rhythm guitar

vocal

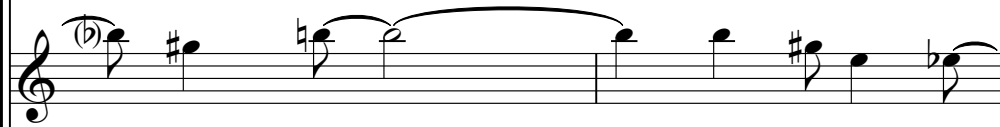

bass

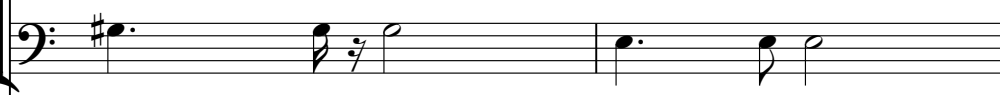

strings

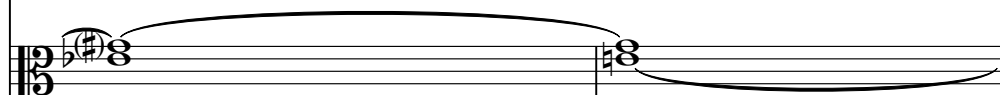

kick drum (36)

closed hihat (42)

rim shot (37)

muted conga (62)

high bongo (60)

low bongo (61)

piano

nylon rhythm guitar

vocal

bass

strings

26

kick drum (36)

closed hihat (42)

crash cymbal (49)

rim shot (37)

muted conga (62)

high bongo (60)

low bongo (61)

piano

nylon rhythm guitar

vocal

bass

strings

kick drum (36)

closed hihat (42)

rim shot (37)

muted conga (62)

high bongo (60)

low bongo (61)

piano

nylon rhythm guitar

vocal

bass

strings

30

kick drum (36)

closed hihat (42)

rim shot (37)

muted conga (62)

high bongo (60)

low bongo (61)

piano

nylon rhythm guitar

vocal

bass

strings

The musical score is divided into two systems. The first system contains six percussion parts: kick drum (36), closed hihat (42), rim shot (37), muted conga (62), high bongo (60), and low bongo (61). The second system contains five parts: piano, nylon rhythm guitar, vocal, bass, and strings. The piano part features chords in the right hand. The nylon rhythm guitar part includes chords and melodic lines. The vocal part shows a melodic line with a fermata. The bass part has a simple bass line. The strings part consists of sustained chords.

34

kick drum (36)

closed hihat (42)

crash cymbal (49)

mid tom (43)

rim shot (37)

muted conga (62)

high tom tom (50)

mid tom tom (47)

high bongo (60)

low bongo (61)

lead clean elec. gtr

piano

nylon rhythm guitar

vocal

bass

strings

kick drum (36)

closed hihat (42)

rim shot (37)

muted conga (62)

high bongo (60)

low bongo (61)

lead clean elec. gtr

piano

nylon rhythm guitar

vocal

bass

strings

38

kick drum (36)

closed hihat (42)

rim shot (37)

muted conga (62)

high bongo (60)

low bongo (61)

piano

nylon rhythm guitar

vocal

bass

strings

kick drum (36)

closed hihat (42)

rim shot (37)

muted conga (62)

high bongo (60)

low bongo (61)

piano

nylon rhythm guitar

vocal

bass

strings

42

kick drum (36)

closed hihat (42)

rim shot (37)

muted conga (62)

high bongo (60)

low bongo (61)

piano

nylon rhythm guitar

vocal

bass

strings

This musical score is divided into two systems. The first system contains ten percussion parts: kick drum (36), closed hihat (42), ride cymbal (51), crash cymbal (49), mid tom (43), rim shot (37), muted conga (62), mid tom tom (47), high bongo (60), and low bongo (61). The second system contains five parts: lead clean elec. grt, piano, nylon rhythm guitar, vocal, and bass. The strings part is located at the bottom of the page. The score uses various musical notations including stems, beams, and rests to represent the timing and pitch of each instrument.

46

kick drum (36)

closed hihat (42)

ride cymbal (51)

rim shot (37)

muted conga (62)

high bongo (60)

low bongo (61)

lead clean elec. gtr

piano

nylon rhythm guitar

bass

kick drum (36)

closed hihat (42)

ride cymbal (51)

rim shot (37)

muted conga (62)

high bongo (60)

low bongo (61)

lead clean elec. gtr

piano

nylon rhythm guitar

bass

50

kick drum (36)

closed hihat (42)

ride cymbal (51)

rim shot (37)

muted conga (62)

high bongo (60)

low bongo (61)

lead clean elec. gtr

piano

nylon rhythm guitar

bass

kick drum (36)

closed hihat (42)

ride cymbal (51)

rim shot (37)

muted conga (62)

high bongo (60)

low bongo (61)

lead clean elec. gtr

piano

nylon rhythm guitar

bass

54

kick drum (36)

closed hihat (42)

ride cymbal (51)

crash cymbal (49)

rim shot (37)

muted conga (62)

high bongo (60)

low bongo (61)

lead clean elec. gtr

piano

nylon rhythm guitar

vocal

bass

strings

kick drum (36)

closed hihat (42)

rim shot (37)

muted conga (62)

high bongo (60)

low bongo (61)

lead clean elec. gtr

piano

nylon rhythm guitar

vocal

bass

strings

58

kick drum (36)

closed hihat (42)

rim shot (37)

muted conga (62)

high bongo (60)

low bongo (61)

piano

nylon rhythm guitar

vocal

bass

strings

kick drum (36)

closed hihat (42)

rim shot (37)

muted conga (62)

high bongo (60)

low bongo (61)

piano

nylon rhythm guitar

vocal

bass

strings

62

kick drum (36)

closed hihat (42)

rim shot (37)

muted conga (62)

high bongo (60)

low bongo (61)

piano

nylon rhythm guitar

vocal

bass

strings

kick drum (36)

closed hihat (42)

crash cymbal (49)

rim shot (37)

muted conga (62)

high bongo (60)

low bongo (61)

piano

nylon rhythm guitar

vocal

bass

strings

66

kick drum (36)

closed hihat (42)

rim shot (37)

muted conga (62)

high bongo (60)

low bongo (61)

piano

nylon rhythm guitar

vocal

bass

strings

kick drum (36)

closed hihat (42)

rim shot (37)

muted conga (62)

high bongo (60)

low bongo (61)

piano

nylon rhythm guitar

vocal

bass

strings

71

kick drum (36)

closed hihat (42)

mid tom (43)

rim shot (37)

muted conga (62)

high tom tom (50)

mid tom tom (47)

high bongo (60)

low bongo (61)

lead clean elec. gtr

piano

nylon rhythm guitar

vocal

bass

strings

The musical score is organized into two systems. The first system contains ten percussion parts: kick drum, closed hihat, mid tom, rim shot, muted conga, high tom tom, mid tom tom, high bongo, and low bongo. The second system contains five parts: lead clean electric guitar, piano, nylon rhythm guitar, vocal, and bass. A strings part is located at the bottom of the page, below the bass line. The score is written in a standard musical notation style with various rhythmic values and articulations.

kick drum (36)

closed hihat (42)

crash cymbal (49)

rim shot (37)

muted conga (62)

high bongo (60)

low bongo (61)

lead clean elec. gtr

piano

nylon rhythm guitar

vocal

bass

strings

75

kick drum (36)

closed hihat (42)

rim shot (37)

muted conga (62)

high bongo (60)

low bongo (61)

piano

nylon rhythm guitar

vocal

bass

strings

kick drum (36)

closed hihat (42)

rim shot (37)

muted conga (62)

high bongo (60)

low bongo (61)

piano

nylon rhythm guitar

vocal

bass

strings

79

kick drum (36)

closed hihat (42)

rim shot (37)

muted conga (62)

high bongo (60)

low bongo (61)

lead clean elec. gtr

piano

nylon rhythm guitar

vocal

bass

strings

83

kick drum (36)

closed hihat (42)

crash cymbal (49)

rim shot (37)

muted conga (62)

high bongo (60)

low bongo (61)

lead clean elec. gtr

piano

bass

strings

kick drum (36)

closed hihat (42)

rim shot (37)

muted conga (62)

high bongo (60)

low bongo (61)

lead clean elec. gtr

piano

bass

strings

87

kick drum (36)

closed hihat (42)

rim shot (37)

muted conga (62)

high bongo (60)

low bongo (61)

lead clean elec. gtr

piano

bass

strings

89

crash cymbal (49)

lead clean elec. gtr

piano

nylon rhythm guitar

bass

strings

kick drum (36)

Beatles - And I Love Her

♩ = 89,000038

2

7

12

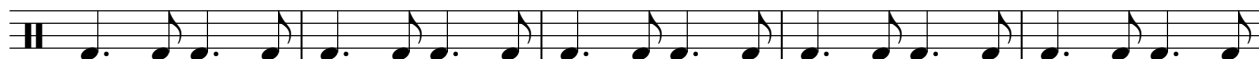

17

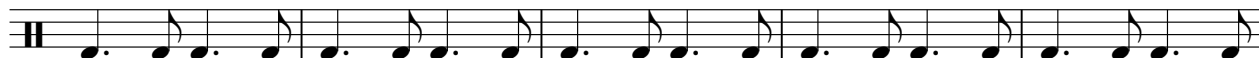

22

27

32

37

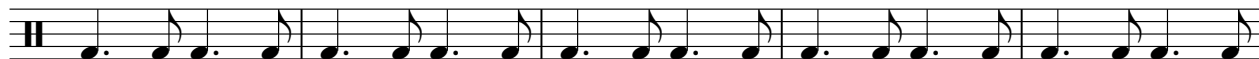

42

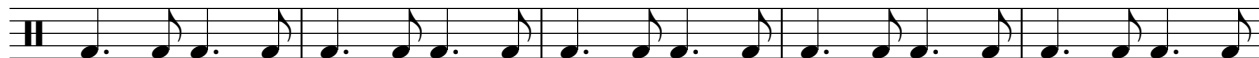

47

V.S.

2

kick drum (36)

52

57

62

67

72

77

82

86

3

# Beatles - And I Love Her

closed hihat (42)

♩ = 89,000038

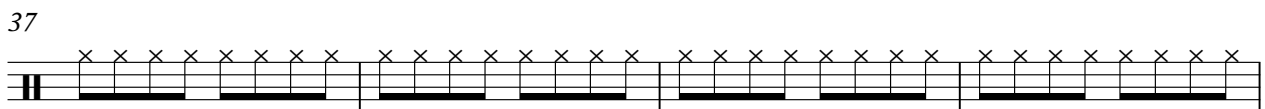
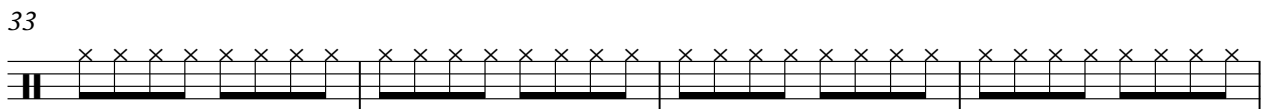
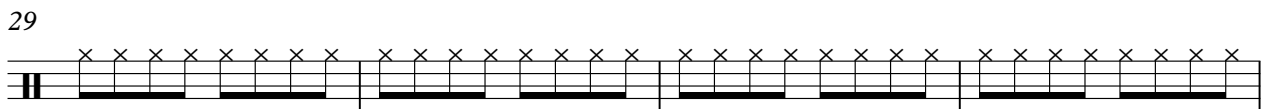
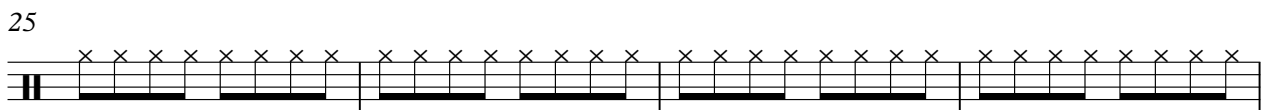
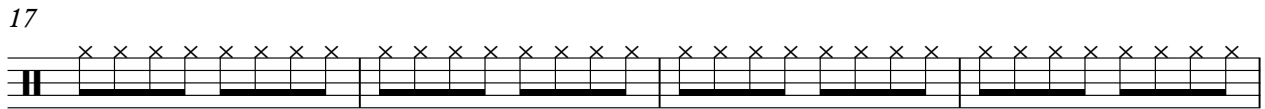
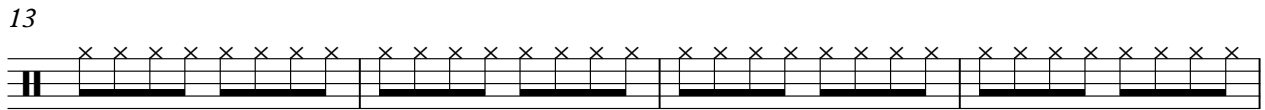
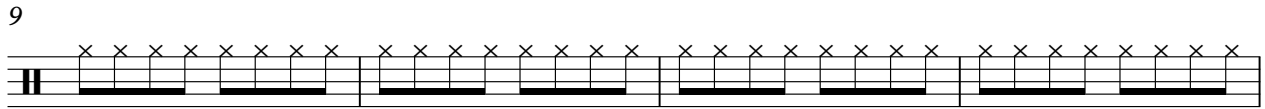
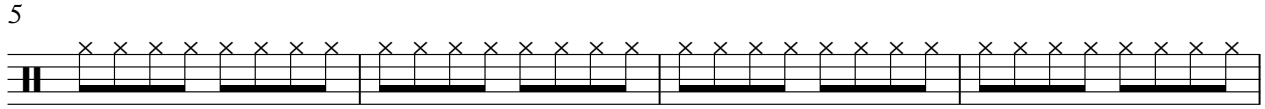

V.S.

2

closed hihat (42)

41

45

50

55

59

63

67

71

75

79

closed hihat (42)

3

83

86

ride cymbal (51)

Beatles - And I Love Her

♩ = 89,000038

**44**

47

51

54

**37**

crash cymbal (49)

Beatles - And I Love Her

♩ = 89,000038

mid tom (43)

# Beatles - And I Love Her

♩ = 89,000038

**33** **9**

45

**27** **19**

rim shot (37)

Beatles - And I Love Her

♩ = 89,000038

2

4/4

0

8

14

20

26

32

38

44

50

56

V.S.

2

# rim shot (37)

62

68

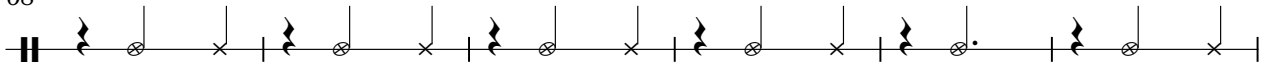

74

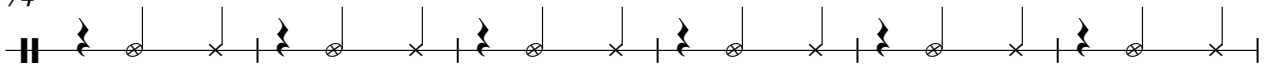

80

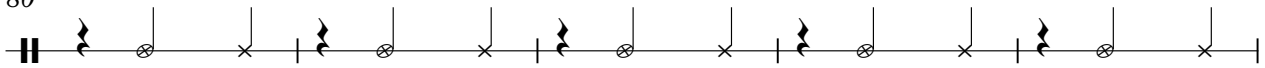

85

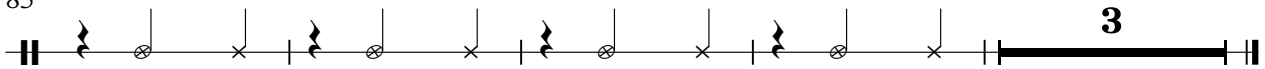

muted conga (62)

Beatles - And I Love Her

♩ = 89,000038

2

8

14

20

26

32

38

44

50

56

V.S.

2

muted conga (62)

62

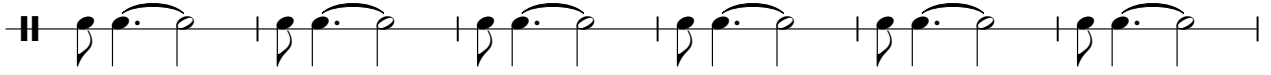

68

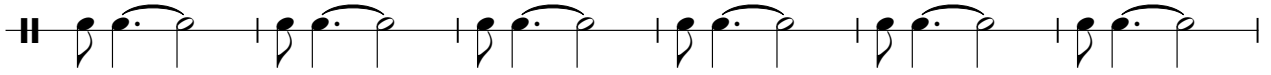

74

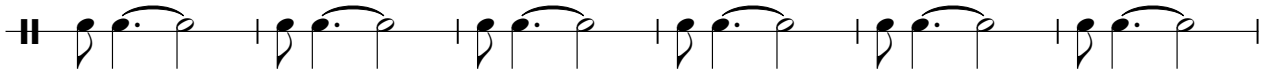

80

85

high tom tom (50)

Beatles - And I Love Her

♩ = 89,000038

**33**

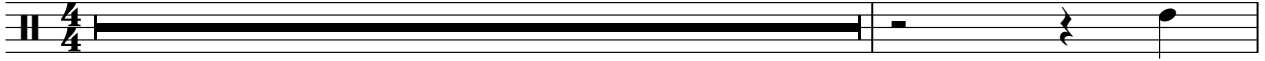

35

**37**

**19**

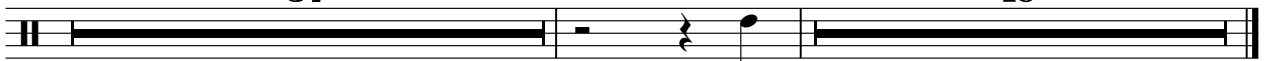

mid tom tom (47)

# Beatles - And I Love Her

♩ = 89,000038

**33** **9**

45 **27** **19**

high bongo (60)

Beatles - And I Love Her

♩ = 89,000038

4/4 **2**

9

16

23

30

37

44

51

58

65

V.S.

2

high bongo (60)

72

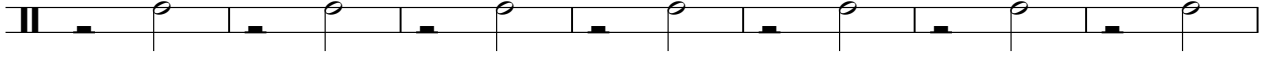

79

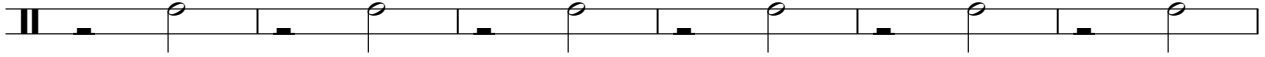

85

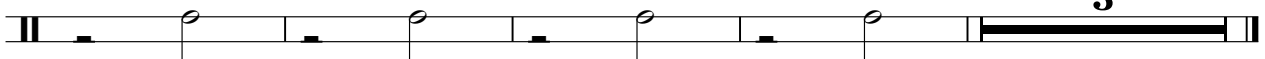

low bongo (61)

Beatles - And I Love Her

♩ = 89,000038

2

7

11

15

19

23

27

31

35

39

V.S.

43

47

51

55

59

63

67

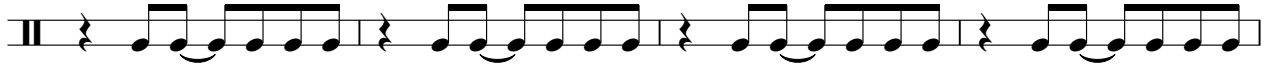

71

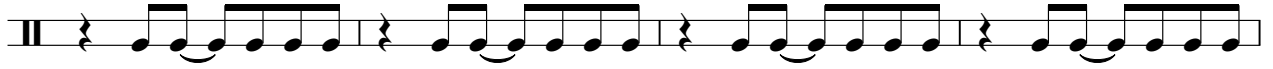

75

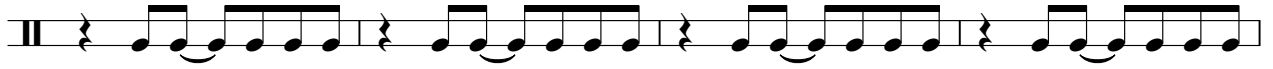

79

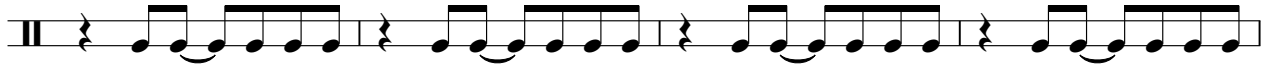

low bongo (61)

3

83

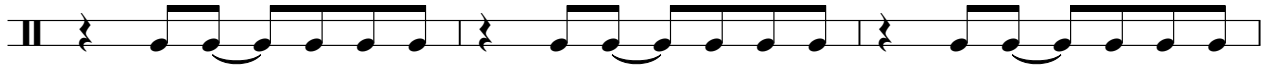

86

lead clean elec. gtr

# Beatles - And I Love Her

♩ = 89,000038

8 8 15

34 8

46

52

57 15 7

82

87

piano

# Beatles - And I Love Her

♩ = 89,000038

2

6

10

14

18

22

25

29

35

39

V.S.

43

47

51

55

59

63

68

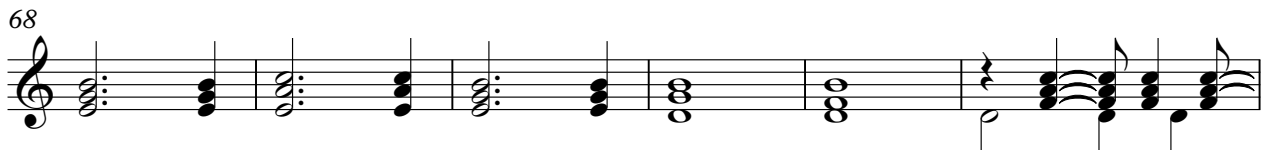

74

78

82

piano

3

86

88

♩ = 89,000038

16

20

23

26

30

35

38

41

44

48

51

55

59

62

66

71

75

78

81

83

6

3

vocal

# Beatles - And I Love Her

♩ = 89,000038

6

11

16

22

27

33

38

42

10

2

vocal

55

60

65

71

76

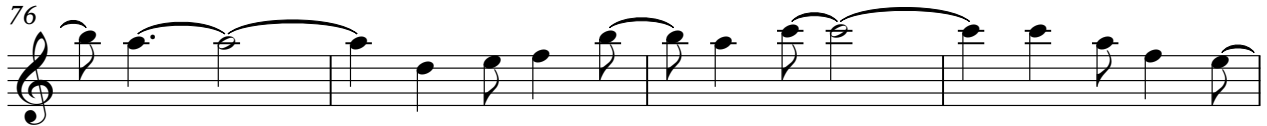

80

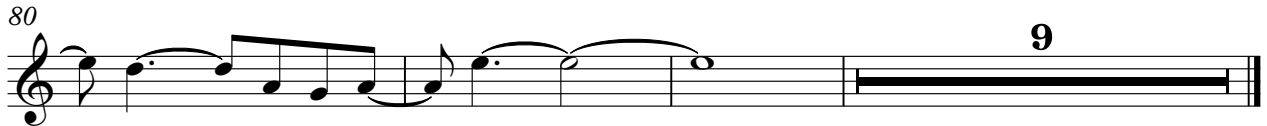

9

# Beatles - And I Love Her

bass

♩ = 89,000038

2

7

12

17

22

28

33

38

43

48

V.S.

53

58

64

69

74

79

84

87

strings

# Beatles - And I Love Her

♩ = 89,000038

16

24

32

41

10

58

67

76

85

2