

Beatles - And I Love Her

♩ = 120,000000

Bass

Rhythm

Keys

4

Bass

Rhythm

Keys

6

Bass

Rhythm

Keys

9

Bass

Rhythm

Keys

11

Bass

Rhythm

Keys

13

Bass

Rhythm

Keys

15

Bass

Rhythm

Keys

18

Bass

Rhythm

Keys

20

Bass

Rhythm

Keys

22

Bass

Rhythm

Keys

24

Bass

Rhythm

Keys

26

Bass

Rhythm

Keys

29

Bass

Rhythm

Keys

31

Bass

Rhythm

Keys

33

Bass

Rhythm

Keys

35

Bass

Rhythm

Keys

38

Bass

Rhythm

Keys

40

Bass

Rhythm

Keys

42

Bass

Rhythm

Keys

44

Bass

Rhythm

Keys

46

Bass

Rhythm

Keys

48

Bass

Rhythm

Keys

51

Bass

Rhythm

Keys

54

Bass

Rhythm

Keys

56

Bass

Rhythm

Keys

58

Bass

Rhythm

Keys

61

Bass

Rhythm

Keys

64

Bass

Rhythm

Keys

67

Bass

Rhythm

Keys

69

Bass

Rhythm

Keys

Beatles - And I Love Her

Bass

♩ = 120,000000

6

10

14

18

22

27

31

36

40

V.S.

44

48

52

57

61

66

Rhythm

Beatles - And I Love Her

♩ = 120,000000

5

8

12

15

18

21

24

27

30

V.S.

Rhythm

Rhythm

64

67

Beatles - And I Love Her

Keys

♩ = 120,000000

5

9

13

17

21

25

30

34

39

V.S.

43

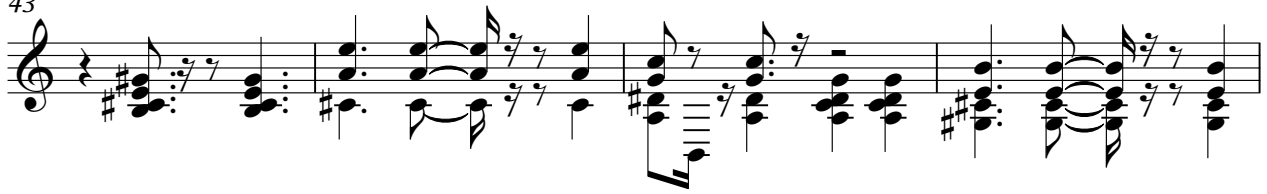

47

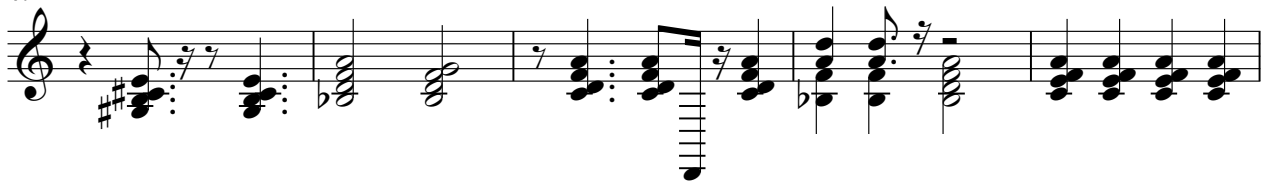

52

56

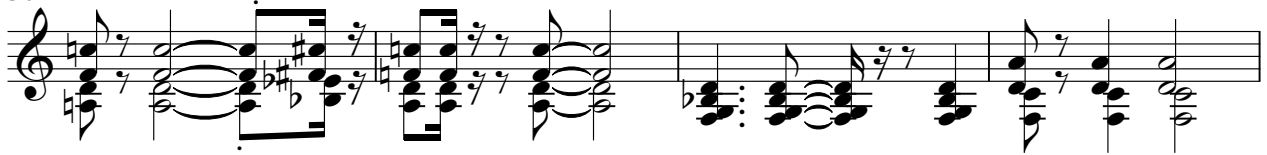

60

65

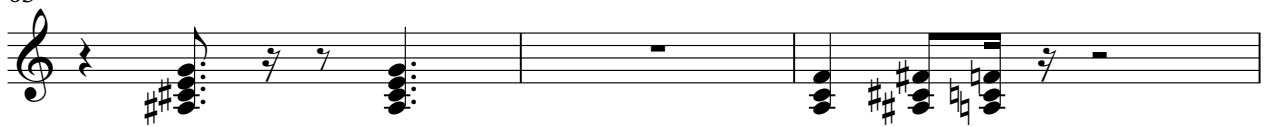

68

