

Beatles - bd 2

♩ = 145,000031
Trombone

Musical score for the first system of 'Beatles - bd 2'. The score is in 4/4 time and features the following instruments and parts:

A tempo marking of ♩ = 145,000031 is present above the Trombone and Brass staves.

7

Perc.

E. Gtr.

E. Gtr.

E. Bass

9

Perc.

E. Gtr.

E. Gtr.

E. Bass

11

Perc.

E. Gtr.

E. Gtr.

E. Bass

13

15

17

21

Tbn.

Perc.

E. Gtr.

E. Gtr.

E. Bass

Orch. Hit

23

Tbn.

Perc.

E. Gtr.

E. Gtr.

E. Bass

Orch. Hit

25

Tbn.

Perc.

E. Gtr.

E. Gtr.

E. Bass

Orch. Hit

27

Tbn.

Perc.

E. Gtr.

E. Gtr.

E. Bass

Orch. Hit

29

Tbn.

Perc.

E. Gtr.

E. Gtr.

E. Bass

Orch. Hit

31

Perc.

33

Perc.

35

Perc.

37

Perc.

E. Gtr.

E. Bass

39

Perc.

E. Gtr.

E. Bass

Orch. Hit

41

Tbn.

Perc.

E. Gtr.

E. Bass

Orch. Hit

43

Tbn.

Perc.

E. Gtr.

E. Bass

Orch. Hit

45

Tbn.

Perc.

E. Gtr.

E. Gtr.

E. Bass

FM

Orch. Hit

47

Perc.

E. Gtr.

E. Gtr.

E. Bass

FM

Orch. Hit

49

Perc.

E. Gtr.

E. Gtr.

E. Bass

FM

Orch. Hit

51

53

55

Perc. E. Gtr. E. Gtr. E. Bass FM Orch. Hit

57

Perc. E. Gtr. E. Gtr. E. Bass FM

59

61

63

65

67

Perc.

E. Gtr.

E. Gtr.

E. Bass

FM

70

Perc.

E. Gtr.

E. Gtr.

E. Bass

72

Perc.

E. Gtr.

E. Gtr.

E. Bass

FM

Orch. Hit

74

Perc.

E. Gtr.

E. Gtr.

E. Bass

FM

Orch. Hit

76

Perc.

E. Gtr.

E. Gtr.

E. Bass

FM

Orch. Hit

78

Perc.

E. Gtr.

E. Gtr.

E. Bass

FM

Orch. Hit

79

Perc.

E. Gtr.

E. Gtr.

E. Bass

FM

Orch. Hit

81

Perc.

E. Gtr.

E. Gtr.

E. Bass

FM

Orch. Hit

83

85

87

89

91

93

96

E. Gtr.

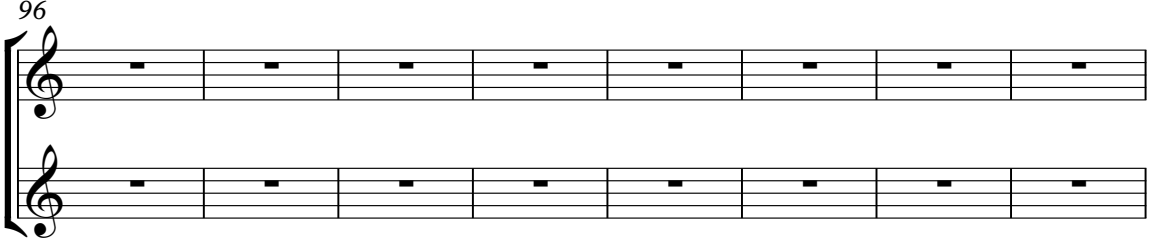

E. Gtr.

This block contains two staves of music for an electric guitar. The first staff is labeled '96' and the second staff is labeled 'E. Gtr.'. Both staves contain a series of eight rests, one in each measure.

104

Tbn.

Tbn.

This block contains a single staff of music for a tuba. The staff is labeled '104' and 'Tbn.'. It contains a series of eight rests, one in each measure.

112

Tbn.

Tbn.

This block contains a single staff of music for a tuba. The staff is labeled '112' and 'Tbn.'. It contains a series of eight rests, one in each measure.

120

Tbn.

Tbn.

This block contains a single staff of music for a tuba. The staff is labeled '120' and 'Tbn.'. It contains a series of eight rests, one in each measure.

128

Tbn.

Tbn.

This block contains a single staff of music for a tuba. The staff is labeled '128' and 'Tbn.'. It contains a series of eight rests, one in each measure.

136

Tbn.

Tbn.

This block contains a single staff of music for a tuba. The staff is labeled '136' and 'Tbn.'. It contains a series of eight rests, one in each measure.

144

Tbn.

Tbn.

This block contains a single staff of music for a tuba. The staff is labeled '144' and 'Tbn.'. It contains a series of eight rests, one in each measure.

152

Tbn.

Tbn.

This block contains a single staff of music for a tuba. The staff is labeled '152' and 'Tbn.'. It contains a series of eight rests, one in each measure.

160

Tbn. 

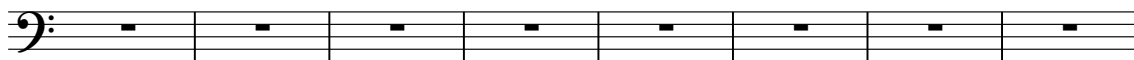

168

Tbn. 

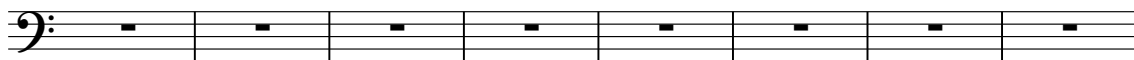

176

Tbn. 

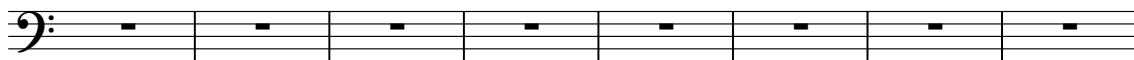

184

Tbn. 

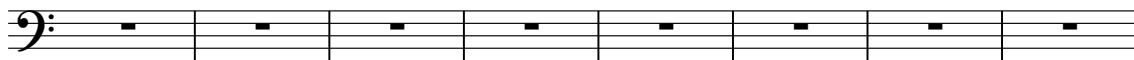

192

Tbn. 

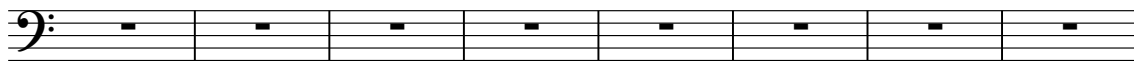

200

Tbn. 

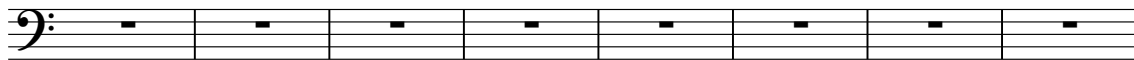

208

Tbn. 

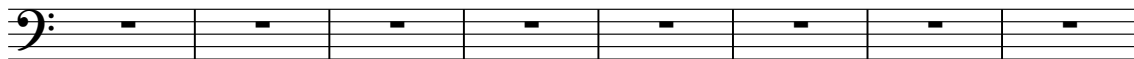

216

Tbn. 

224

Tbn. 

232

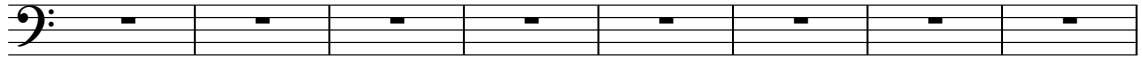
Tbn. 

240

Tbn. 

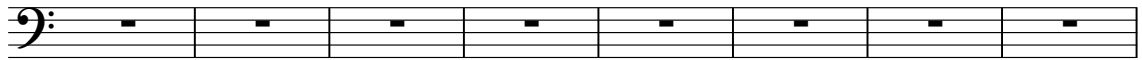

248

Tbn. 

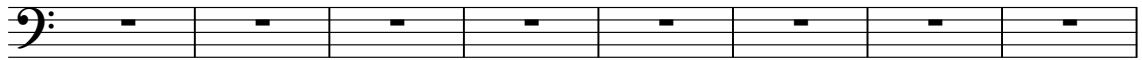

256

Tbn. 

264

Tbn. 

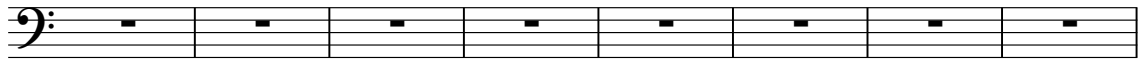

272

Tbn. 

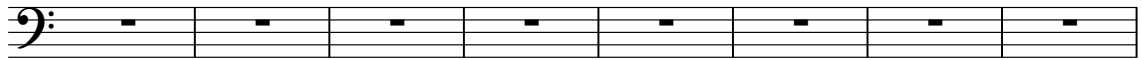

280

Tbn. 

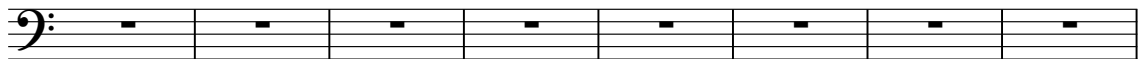

288

Tbn. 

296

Tbn. 

304

Tbn. 

312

Tbn. 

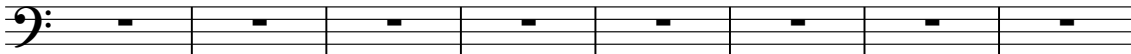

320

Tbn. 

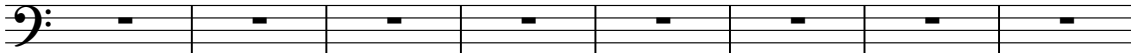

328

Tbn. 

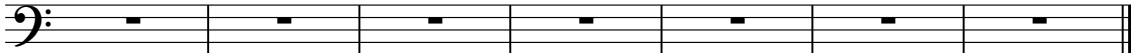

336

Tbn. 

Trombone

Beatles - bd 2

♩ = 145,000031

Trombone

17

21

26

12

42

46

47

250

Beatles - bd 2

Percussion

♩ = 145,000031

Drums

3

V.S.

32

34

36

38

41

44

47

50

53

55

Percussion

57

60

63

66

71

74

77

80

82

85

V.S.

4

Percussion

88

91

94

Electric Guitar

Beatles - bd 2

♩ = 145,000031
Dist Gtr 1

4

9

14

18

22

26

29

7

38

46

49

52

57

62

66

70

74

77

82

86

90

94

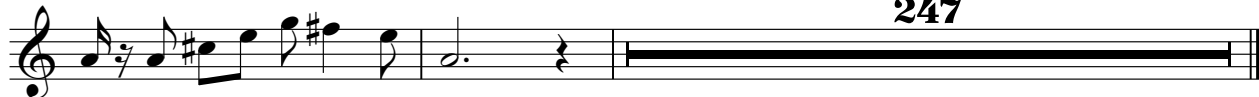

247

Electric Guitar

Beatles - bd 2

♩ = 145,000031
Dist Gtr 2 **5**

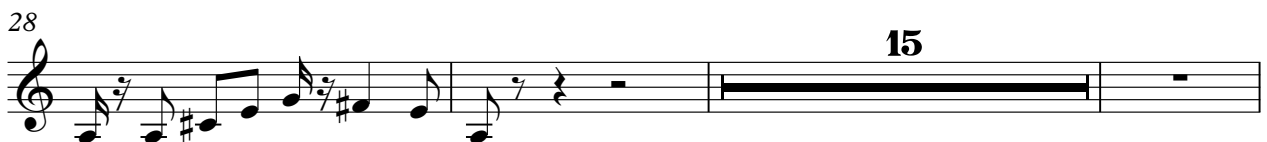

Electric Guitar

46

48

50

52

55

60

64

68

72

74

Electric Guitar

76

78

81

86

90

94

247

Electric Bass

Beatles - bd 2

♩ = 145,000031
Slap Bass 5

75

78

82

86

90

93

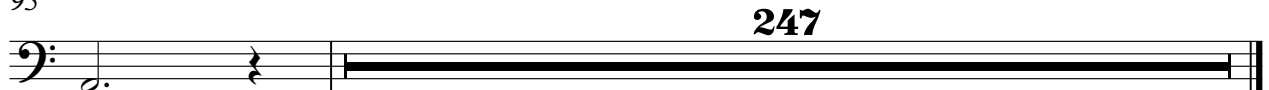

95

**247**

72

76

80

86

91

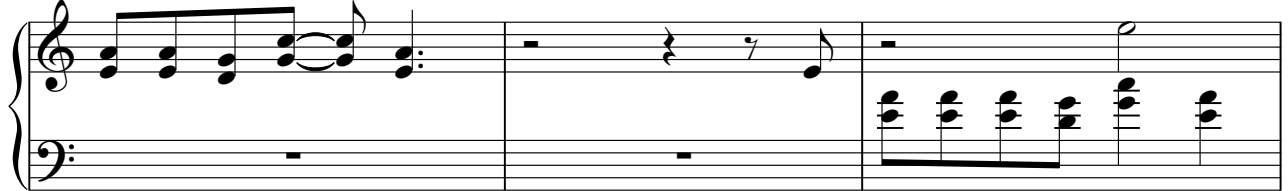

94

248

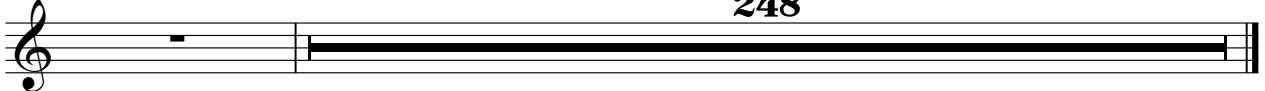

Orchestra Hit

Beatles - bd 2

♩ = 145,000031
Brass

17

21

26

39

44

48

52

54

16

72

76

80

