

Beatles - bd 3

♩ = 140,000137

Std Drum Set

Overdrive Gtr 1

Overdrive Gtr 2

Fingered E Bass

Choir Aahs 1

Choir Aahs 2

Choir Aahs 3

Hammond Organ

♩ = 140,000137

Chorused Piano

5

Std Drum Set

Overdrive Gtr 1

Overdrive Gtr 2

Fingered E Bass

9

Std Drum Set

Overdrive Gtr 1

Overdrive Gtr 2

Fingered E Bass

12

Std Drum Set

Overdrive Gtr 1

Overdrive Gtr 2

Fingered E Bass

15

Std Drum Set

Overdrive Gtr 1

Overdrive Gtr 2

Fingered E Bass

Choir Aahs 1

Choir Aahs 3

18

Std Drum Set

Overdrive Gtr 1

Overdrive Gtr 2

Fingered E Bass

Choir Aahs 1

Choir Aahs 3

21

Std Drum Set

Overdrive Gtr 1

Overdrive Gtr 2

Fingered E Bass

Choir Aahs 1

Choir Aahs 3

24

Std Drum Set

Overdrive Gtr 1

Overdrive Gtr 2

Fingered E Bass

Choir Aahs 1

Choir Aahs 3

27

Std Drum Set

29

Std Drum Set

31

Std Drum Set

33

Std Drum Set

35

Std Drum Set

Overdrive Gtr 1

Overdrive Gtr 2

Fingered E Bass

37

Std Drum Set

Overdrive Gtr 1

Overdrive Gtr 2

Fingered E Bass

Choir Aahs 1

Choir Aahs 3

40

Std Drum Set

Overdrive Gtr 1

Overdrive Gtr 2

Fingered E Bass

Choir Aahs 1

Choir Aahs 2

Choir Aahs 3

42

Std Drum Set

Overdrive Gtr 1

Overdrive Gtr 2

Fingered E Bass

Choir Aahs 1

Choir Aahs 2

Choir Aahs 3

Hammond Organ

Chorused Piano

45

49

Std Drum Set

Overdrive Gtr 1

Overdrive Gtr 2

Fingered E Bass

Choir Aahs 1

Choir Aahs 3

Hammond Organ

Chorused Piano

52

Std Drum Set

Overdrive Gtr 1

Overdrive Gtr 2

Fingered E Bass

Choir Aahs 1

Hammond Organ

Chorused Piano

55

Std Drum Set

Overdrive Gtr 1

Overdrive Gtr 2

Fingered E Bass

Chorused Piano

57

Std Drum Set

Overdrive Gtr 1

Overdrive Gtr 2

Fingered E Bass

Chorused Piano

59

Std Drum Set

Overdrive Gtr 1

Overdrive Gtr 2

Fingered E Bass

Chorused Piano

61

Std Drum Set

Overdrive Gtr 1

Overdrive Gtr 2

Fingered E Bass

Chorused Piano

63

Std Drum Set

Overdrive Gtr 1

Overdrive Gtr 2

Fingered E Bass

Chorused Piano

66 11

6

Std Drum Set

Overdrive Gtr 1

Overdrive Gtr 2

Fingered E Bass

Choir Aahs 1

Hammond Organ

Chorused Piano

70

Std Drum Set

Overdrive Gtr 1

Fingered E Bass

Choir Aahs 1

Choir Aahs 2

Choir Aahs 3

Hammond Organ

Chorused Piano

74

77

Std Drum Set

Overdrive Gtr 1

Overdrive Gtr 2

Fingered E Bass

Choir Aahs 1

Choir Aahs 3

Hammond Organ

Chorused Piano

80

Std Drum Set

Overdrive Gtr 1

Overdrive Gtr 2

Fingered E Bass

Choir Aahs 1

Choir Aahs 3

Chorused Piano

82

Std Drum Set

Overdrive Gtr 1

Overdrive Gtr 2

Fingered E Bass

Choir Aahs 1

Choir Aahs 3

Chorused Piano

84

Std Drum Set

Overdrive Gtr 1

Overdrive Gtr 2

Fingered E Bass

Choir Aahs 1

Choir Aahs 3

Chorused Piano

86

Std Drum Set

Overdrive Gtr 1

Overdrive Gtr 2

Fingered E Bass

Choir Aahs 1

Choir Aahs 3

Chorused Piano

88

Std Drum Set

Overdrive Gtr 1

Overdrive Gtr 2

Fingered E Bass

Choir Aahs 1

Choir Aahs 3

Chorused Piano

90

Std Drum Set

Overdrive Gtr 1

Overdrive Gtr 2

Fingered E Bass

Choir Aahs 1

Choir Aahs 3

Chorused Piano

93

Std Drum Set

Overdrive Gtr 1

Overdrive Gtr 2

Fingered E Bass

Chorused Piano

Std Drum Set

Beatles - bd 3

♩ = 140,000137

V.S.

Std Drum Set

34

36

38

40

42

45

49

52

54

56

58

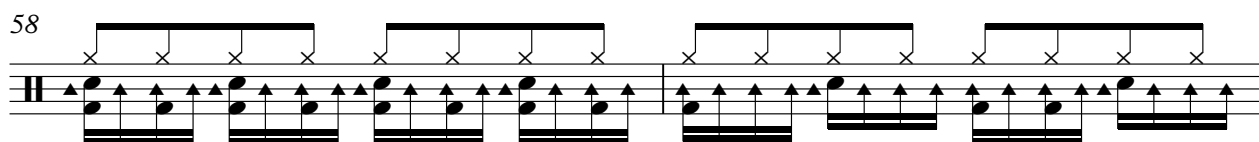

60

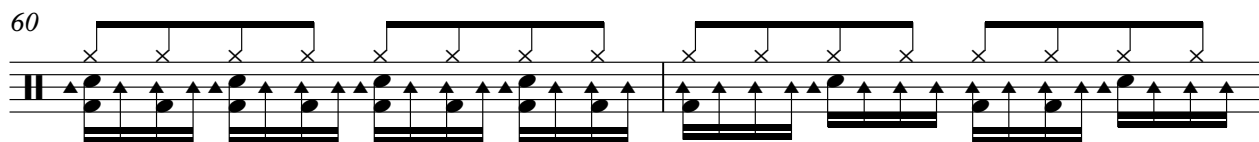

62

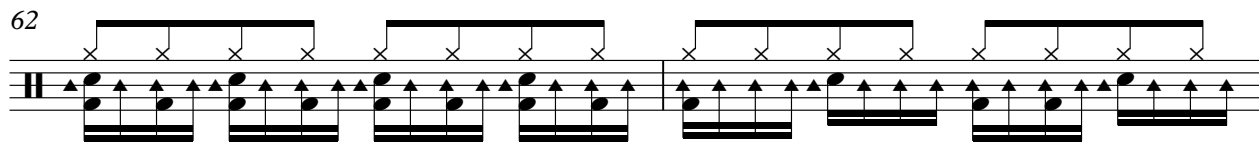

64

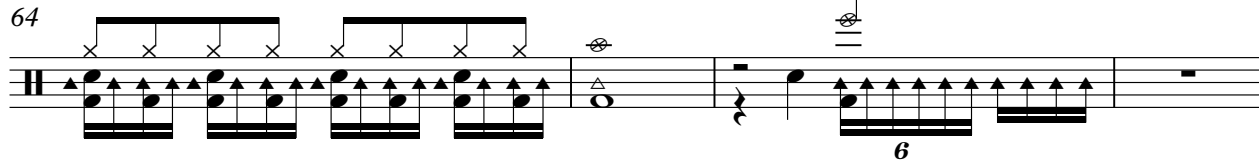

68

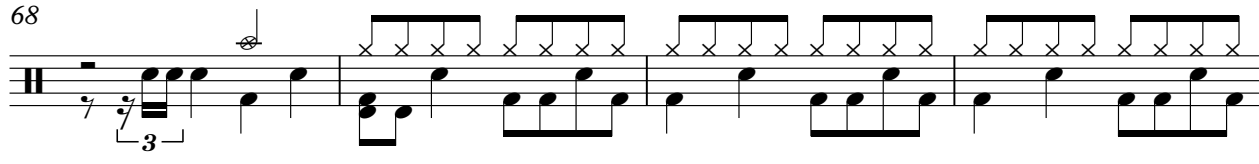

72

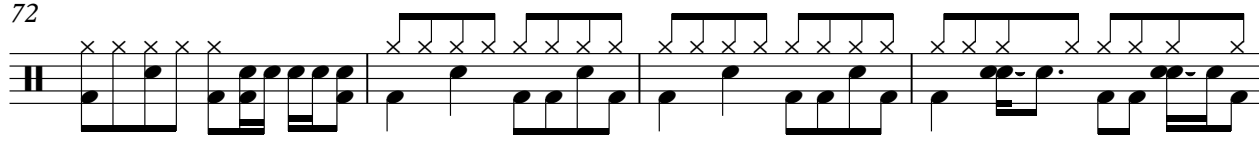

76

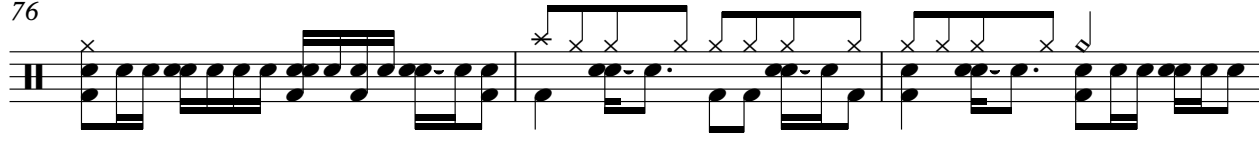

79

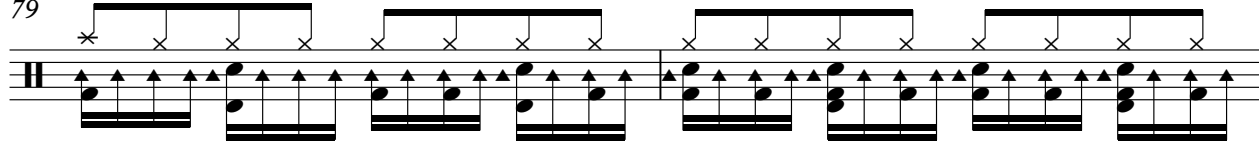

81

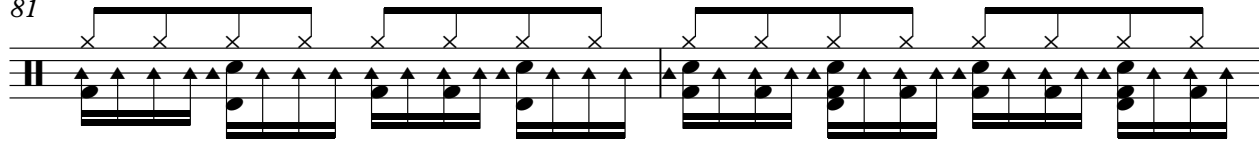

83

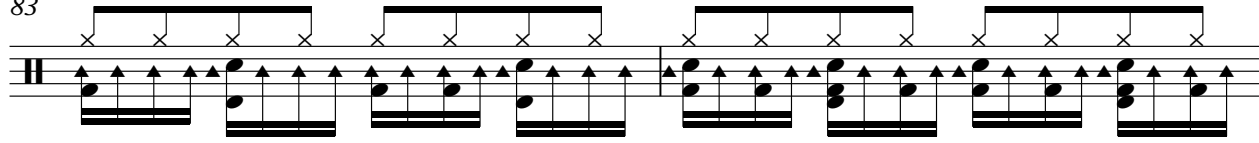

V.S.

4

Std Drum Set

85

87

89

91

98

Overdrive Gtr 1

Beatles - bd 3

♩ = 140,000137

2

6

10

14

18

22

25

8

77

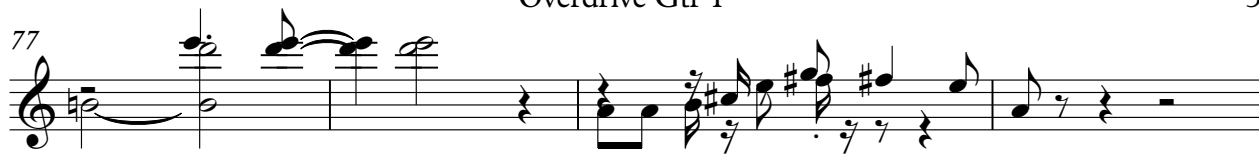

81

85

89

92

98

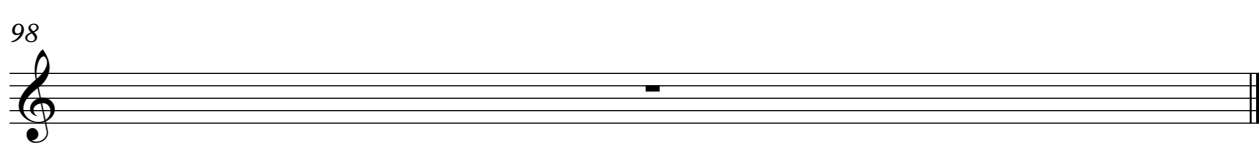

♩ = 140,000137

2

7

11

15

19

23

27

8

38

41

8

2

Overdrive Gtr 2

51

55

59

63

67

78

83

87

91

98

Fingered E Bass

Beatles - bd 3

♩ = 140,000137

2

6

10

14

18

22

25

8

35

39

43

47

51

55

59

63

67

71

Choir Aahs 1

Beatles - bd 3

♩ = 140,000137

14

18

23

10

37

41

46

50

16

69

74

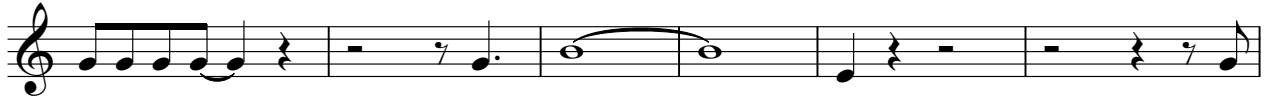

80

85

89

98

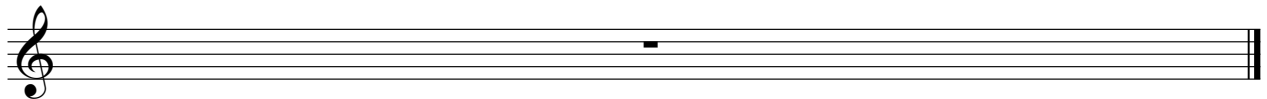

♩ = 140,000137

40

♩ = 140,000137

14

18

23

39

45

71

79

84

88

98

12

2

21

3

7

Chorused Piano

Beatles - bd 3

♩ = 140,000137

42

46

50

54

59

63

69

73

77

82

3

V.S.

Chorused Piano

86

91

94

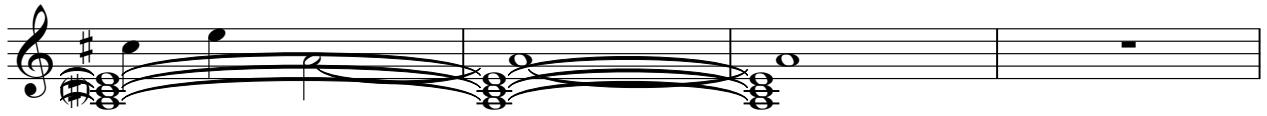

98

