

Beatles - Being For The Benefit Of Mr. Kite!

♩ = 109,999908

5

9

Bass Drum

Hihats

Toms

Snare fills

Bass guitar

Electric Organ

Lead Brass

12

Bass Drum

Hihats

Toms

Snare fills

Bass guitar

Bass 2 & Bells

Electric Organ

Lead Brass

16

Panpipes

Harmonica

Bass Drum

Snare Drum

Hihats

Toms

Snare fills

Bass guitar

Electric Organ

Lead Brass

20

Bass Drum

Hihats

Bass guitar

Electric Organ

Lead Brass

25

Bass Drum

Hihats

Toms

Snare fills

Bass guitar

Electric Organ

Lead Brass

3

3

3

♩ = 165,000168

29

Bass Drum

Hihats

Bass guitar

Electric Organ

Lead Brass

3

3

3

♩ = 165,000168

32

Bass Drum

Hihats

Bass guitar

Electric Organ

3

3

6

36

Panpipes

Bass Drum

Hihats

Guitar

Bass guitar

Electric Organ

Piano

41

Bass Drum

Hihats

Guitar

Bass guitar

Electric Organ

47 ♩ = 109,999908

Bass Drum

Hihats

Toms

Crash Cymbal

Bass guitar

Electric Organ

Piano

Lead Brass

52

Bass Drum

Hihats

Toms

Snare fills

Bass guitar

Electric Organ

Lead Brass

56

Panpipes

Bass Drum

Hihats

Toms

Snare fills

Bass guitar

Electric Organ

Lead Brass

60

Panpipes

Bass Drum

Hihats

Snare fills

Bass guitar

Electric Organ

Lead Brass

63

Panpipes

Harmonica

Bass Drum

Hihats

Snare fills

Bass guitar

Electric Organ

Lead Brass

Harmonica

Beatles - Being For The Benefit Of Mr. Kite!

♩ = 109,999908

12

18

♩ = 165,000168

11

18

47 ♩ = 109,999908

18

Bass Drum

Beatles - Being For The Benefit Of Mr. Kite!

♩ = 109,999908

6

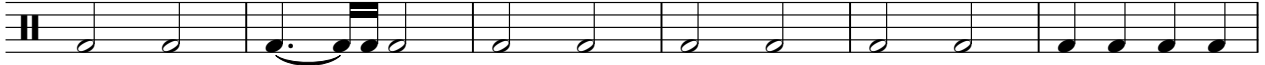

12

18

25

♩ = 165,000168

31

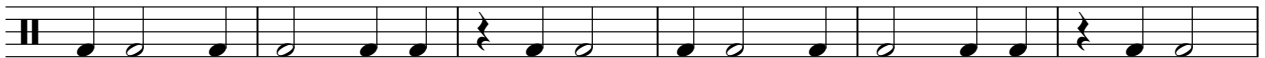

37

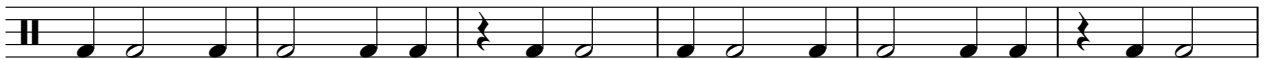

43

♩ = 109,999908

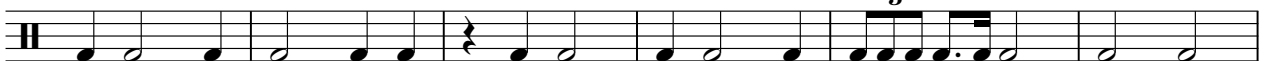

49

55

V.S.

2

Bass Drum

61

Snare Drum

Beatles - Being For The Benefit Of Mr. Kite!

♩ = 109,999908

2 **13**

6 3

17 **11**

6 3

29 ♩ = 165,000168 **18** ♩ = 109,999908 **20**

Beatles - Being For The Benefit Of Mr. Kite!

Hihats

♩ = 109,999908

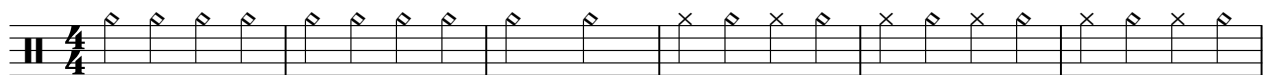

7

13

19

25

♩ = 165,000168

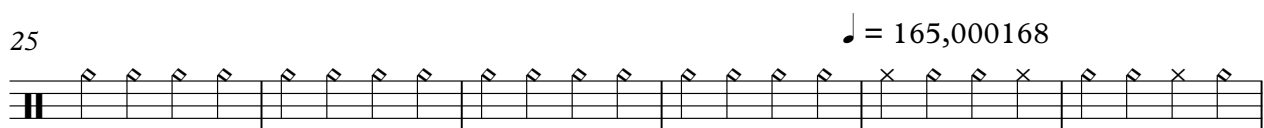

31

37

43

♩ = 109,999908

49

55

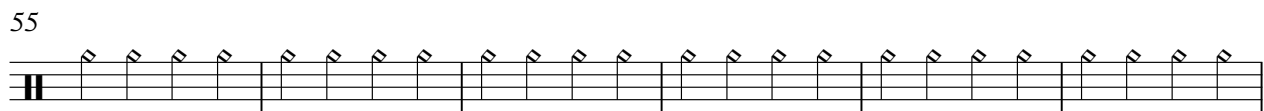

V.S.

2

Hihats

61

Toms

Beatles - Being For The Benefit Of Mr. Kite!

♩ = 109,999908

12

17

28

♩ = 165,000168

♩ = 109,999908

56

Crash Cymbal

Beatles - Being For The Benefit Of Mr. Kite!

♩ = 109,999908

25

29 ♩ = 165,000168 **18** ♩ = 109,999908 **19**

Guitar

Beatles - Being For The Benefit Of Mr. Kite!

♩ = 109,999908 ♩ = 165,000168

28 **10**

4/4

42

4/4

45

♩ = 109,999908

20

4/4

Beatles - Being For The Benefit Of Mr. Kite!

Bass guitar

♩ = 109,999908

5

9

13

18

22

26

♩ = 165,000168

31

37

42

V.S.

2 ♩ = 109,999908

Bass guitar

47

51

54

58

62

64

Bass 2 & Bells

Beatles - Being For The Benefit Of Mr. Kite!

♩ = 109,999908

9

9

13

♩ = 165,000168

♩ = 109,999908

16

18

20

Beatles - Being For The Benefit Of Mr. Kite!

Electric Organ

♩ = 109,999908

3

9

15

19

25

29 ♩ = 165,000168

3

V.S.

31

35

37

41

45

$\text{♩} = 109,999908$

50

56

60

63

Piano

Beatles - Being For The Benefit Of Mr. Kite!

♪ = 109,999908 ♪ = 165,000168

28 8

38 ♪ = 109,999908 19

9 3 19

9 3 19

Beatles - Being For The Benefit Of Mr. Kite!

Lead Brass

♩ = 109,999908

2

3

5

8

10

3

12

3

3

15

21

24

3

3

28

♩ = 165,000168

3

3

16

2

Lead Brass

47 ♩ = 109,999908

