

Beatles - big barn bed

♩ = 175,000076

Drums

Piano

Guitar

Lead Guitar

Bass

6

Drums

Piano

Guitar

Lead Guitar

Bass

11

Drums

Piano

Guitar

Lead Guitar

Bass

16 ♩ = 180,000183

Melody

Drums

Piano

Guitar

Lead Guitar

Bass

21

Melody

Drums

Piano

Guitar

Bass

26

Melody

Drums

Piano

Guitar

Bass

Chorus

31

Melody

Drums

Piano

Guitar

Bass

Chorus

36

Melody

Drums

Piano

Guitar

Bass

Chorus

41

Melody

Drums

Piano

Guitar

Bass

Chorus

46

Melody

Drums

Piano

Guitar

Bass

Chorus

50

Melody
Drums
Piano
Guitar
Bass

54

Melody
Drums
Piano
Guitar
Bass
Chorus

58

Melody

Drums

Piano

Guitar

Bass

Chorus

62

Melody

Drums

Piano

Guitar

Bass

Chorus

67

Melody

Drums

Piano

Guitar

Bass

Chorus

72

Melody

Drums

Piano

Guitar

Bass

Chorus

77

Melody

Drums

Piano

Guitar

Lead Guitar

Bass

Chorus

81

Drums

Piano

Guitar

Lead Guitar

Bass

86

Drums

Piano

Guitar

Lead Guitar

Bass

91

Melody

Drums

Piano

Guitar

Lead Guitar

Bass

Chorus

96

Melody

Drums

Piano

Guitar

Bass

Chorus

100

Melody

Drums

Piano

Guitar

Bass

Chorus

103

Melody
Drums
Piano
Guitar
Bass
Chorus

106

Melody
Drums
Piano
Guitar
Bass
Chorus

109

Melody

Drums

Piano

Guitar

Bass

Chorus

112

Melody

Drums

Piano

Guitar

Bass

117

Melody

Drums

Piano

Guitar

Bass

Chorus

121

Melody

Drums

Piano

Guitar

Bass

Chorus

125

Melody
Drums
Piano
Guitar
Bass
Chorus

129

Melody
Drums
Piano
Guitar
Bass
Chorus

132

Melody
Drums
Piano
Guitar
Bass
Chorus

135

Melody
Drums
Piano
Guitar
Bass
Chorus

138

Melody

Drums

Piano

Guitar

Bass

Chorus

141

Melody

Drums

Piano

Guitar

Bass

Chorus

144

Melody
Drums
Piano
Guitar
Bass
Chorus

147

Melody
Drums
Piano
Guitar
Bass
Chorus

150

Melody

Drums

Piano

Guitar

Bass

Chorus

153

Melody

Drums

Piano

Guitar

Bass

Chorus

156

Melody

Drums

Piano

Piano 2

Guitar

Bass

Chorus

159

Melody

Drums

Piano

Piano 2

Guitar

Bass

Chorus

162

Melody

Drums

Piano

Piano 2

Guitar

Bass

Chorus

165

Melody

Drums

Piano

Piano 2

Guitar

Bass

Chorus

168

Melody

Drums

Piano

Piano 2

Guitar

Bass

Chorus

171

Melody

Drums

Piano

Piano 2

Guitar

Bass

Chorus

174

Melody

Drums

Chorus

Beatles - big barn bed

Melody

♩ = 175,000076 ♩ = 180,000183

15

20

26

33

39

46

51

119

124

129

133

137

141

145

149

153

157

Melody

161

165

169

172

Beatles - big barn bed

Drums

♩ = 175,000076

3

6

12

18

24

30

36

42

48

54

♩ = 180,000183

V.S.

60

60

66

66

72

72

78

78

84

84

90

90

96

96

102

102

108

108

113

113

118

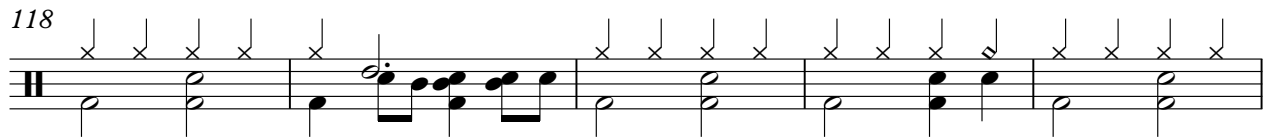

123

129

135

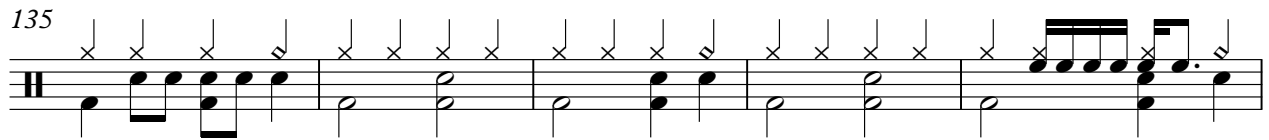

140

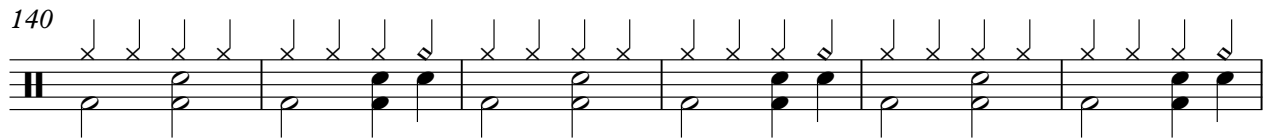

146

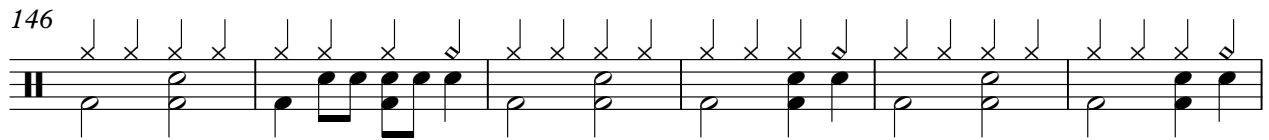

152

158

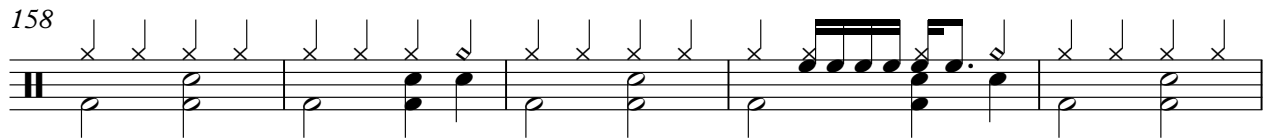

163

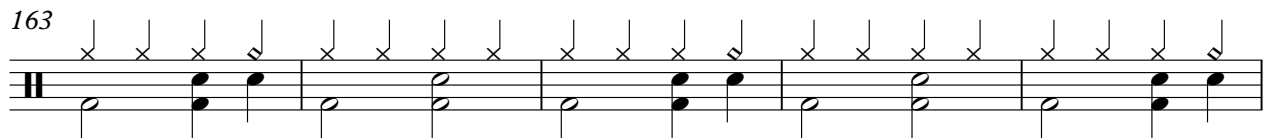

168

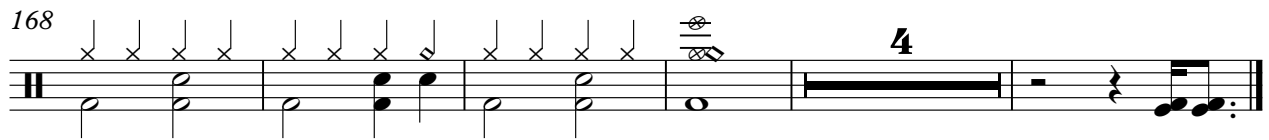

Beatles - big barn bed

Piano

♩ = 175,000076

3

9

15

♩ = 180,000183

21

27

33

39

46

V.S.

51

57

62

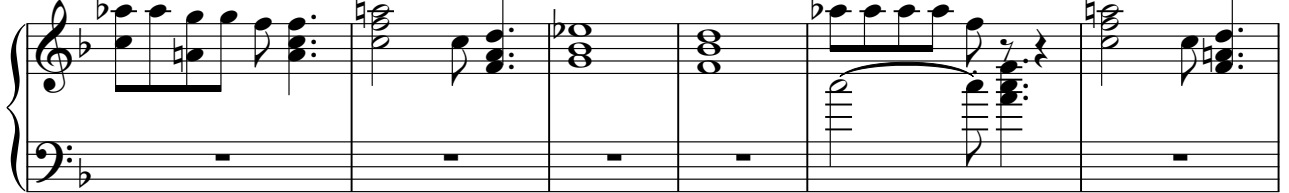

68

75

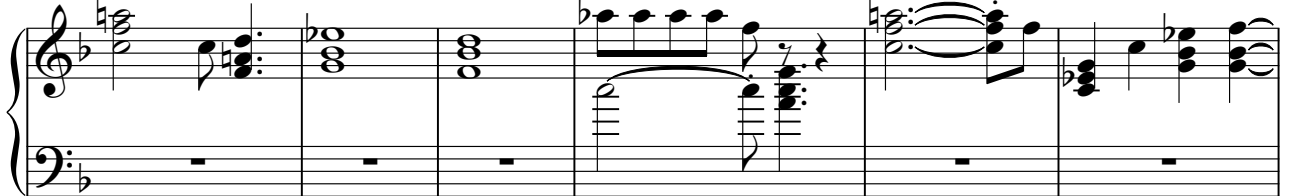

81

86

92

98

104

111

117

122

127

134

140

147

154

160

167

171

Piano 2

Beatles - big barn bed

♪ = 175,000076 ♪ = 180,000183

15 **140**

158

164

169

5

Beatles - big barn bed

Guitar

♩ = 175,000076

3

9

♩ = 180,000183

15

21

27

33

39

46

51

57

V.S.

Guitar

121

126

132

138

144

150

156

162

167

Lead Guitar

Beatles - big barn bed

♩ = 175,000076

8

15

♩ = 180,000183

62

81

87

91

85

Bass

Beatles - big barn bed

♩ = 175,000076

7

13

♩ = 180,000183

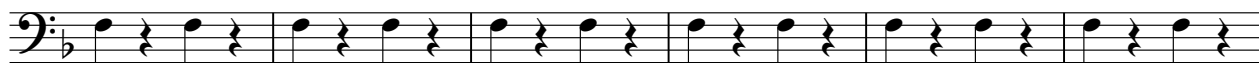

19

25

31

37

43

49

55

V.S.

Beatles - big barn bed

Chorus

♩ = 175,000076 ♩ = 180,000183

15 **12**

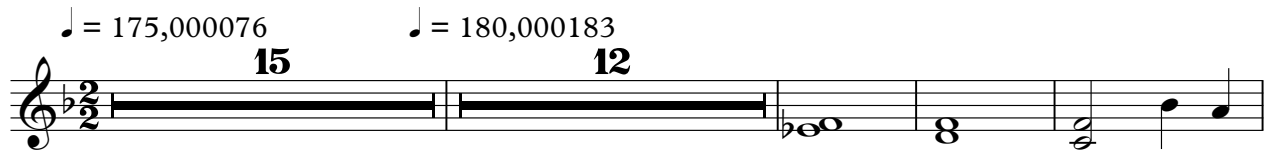

31

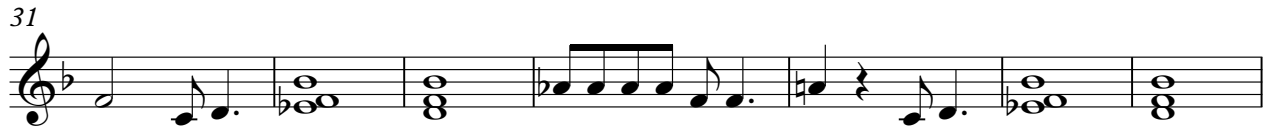

38

44

8

58

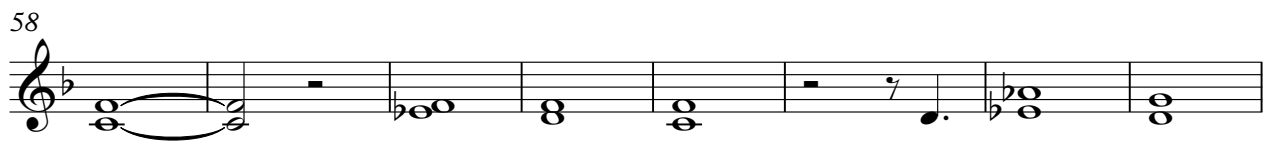

66

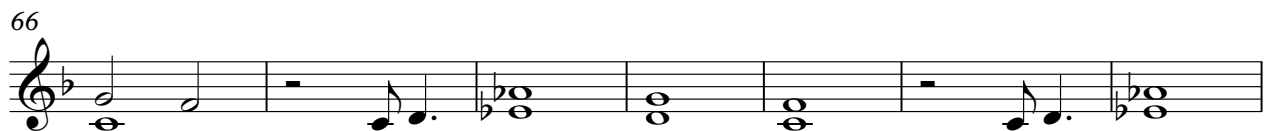

73

13

92

99

104

109

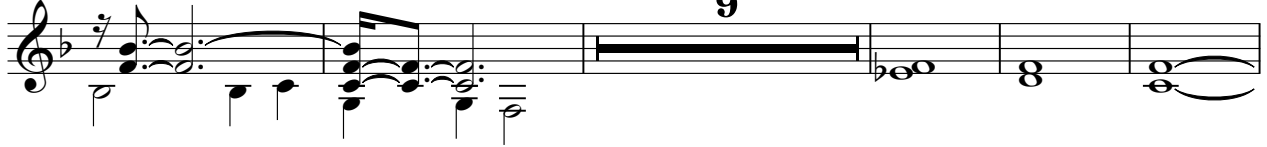

123

130

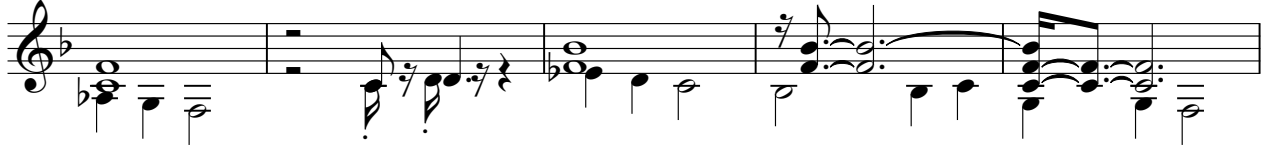

135

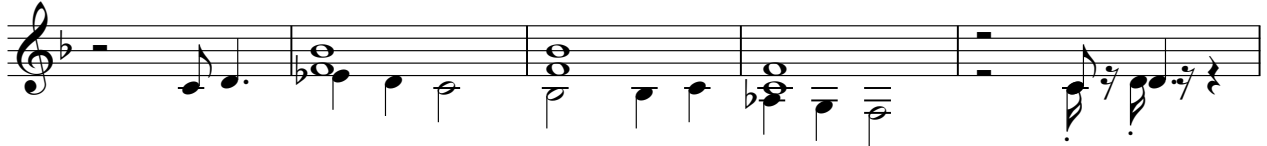

140

145

150

Chorus

155

160

165

170

173

