

# Beatles - Blackbird

♩ = 90,000092

Flute

Oboe

Tape Sampler Keyboard [Strings]

Viola

Viola

Violoncello

Contrabass

3

Fl. Ob. Tape Smp. Str. Vla. Vla. Vc. Cb.

6

Fl. Ob. Tape Smp. Str. Vla. Vla. Vc. Cb.

9

Fl. Ob. Tape Smp. Str. Vla. Vc. Cb.

11

Fl. Ob. Tape Smp. Str. Vla. Vc. Cb.

14

Fl.

Ob.

Tape Smp. Str

Vla.

Vla.

Vc.

Cb.

17

Fl.

Ob.

Tape Smp. Str

Vla.

Vla.

Vc.

Cb.

19

Fl. Ob. Tape Smp. Str. Vla. Vc. Cb.

21

Fl. Ob. Tape Smp. Str. Vla. Vc. Cb.

Flute

Beatles - Blackbird

♩ = 90,000092

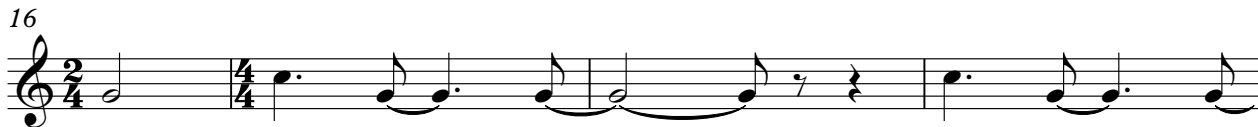

Oboe

Beatles - Blackbird

♩ = 90,000092

7

13

19

Beatles - Blackbird  
Tape Sampler Keyboard [Strings]

♩ = 90,000092

3

8

11

15

20

Viola

Beatles - Blackbird

♩ = 90,000092

7

13

19

Viola

Beatles - Blackbird

♩ = 90,000092

7

13

19

Violoncello

Beatles - Blackbird

♩ = 90,000092

5

9

13

17

20

Contrabass

Beatles - Blackbird

♩ = 90,000092

7

13

18

21
