

# Beatles - Blackbird

♩ = 96,000000

Clarinet

Steel-Str. Guitar

Steel-Str. Guitar

Steel-Str. Guitar

Steel-Str. Guitar

4

Clarinet

Steel-Str. Guitar

Steel-Str. Guitar

Steel-Str. Guitar

Steel-Str. Guitar

7

Clarinet

Steel-Str. Guitar

Steel-Str. Guitar

Steel-Str. Guitar

Steel-Str. Guitar

Steel-Str. Guitar

Steel-Str. Guitar

Steel-Str. Guitar

Steel-Str. Guitar

10

Clarinet

Steel-Str. Guitar

Steel-Str. Guitar

Steel-Str. Guitar

Steel-Str. Guitar

Steel-Str. Guitar

Steel-Str. Guitar

13

Clarinet

Steel-Str. Guitar

Steel-Str. Guitar

Steel-Str. Guitar

Steel-Str. Guitar

16

Clarinet

Steel-Str. Guitar

Steel-Str. Guitar

Steel-Str. Guitar

Steel-Str. Guitar

Steel-Str. Guitar

Steel-Str. Guitar

Steel-Str. Guitar

Clarinet

Steel-Str. Guitar

Steel-Str. Guitar

Steel-Str. Guitar

Steel-Str. Guitar

Steel-Str. Guitar

Steel-Str. Guitar

Steel-Str. Guitar

Steel-Str. Guitar

22

Clarinet

Steel-Str. Guitar

Steel-Str. Guitar

Steel-Str. Guitar

Steel-Str. Guitar

Steel-Str. Guitar

Steel-Str. Guitar

Steel-Str. Guitar

Steel-Str. Guitar

25

Steel-Str. Guitar

Steel-Str. Guitar

Steel-Str. Guitar

Steel-Str. Guitar

Steel-Str. Guitar

Steel-Str. Guitar

28

Steel-Str. Guitar

Steel-Str. Guitar

Steel-Str. Guitar

Steel-Str. Guitar

Steel-Str. Guitar

Steel-Str. Guitar

Steel-Str. Guitar

Steel-Str. Guitar

31

Clarinet

Steel-Str. Guitar

Steel-Str. Guitar

Steel-Str. Guitar

Steel-Str. Guitar

Steel-Str. Guitar

Steel-Str. Guitar

34

Clarinet

Steel-Str. Guitar

Steel-Str. Guitar

Steel-Str. Guitar

Steel-Str. Guitar

Steel-Str. Guitar

Steel-Str. Guitar

37

Clarinet

Steel-Str. Guitar

Steel-Str. Guitar

Steel-Str. Guitar

Steel-Str. Guitar

Steel-Str. Guitar

Steel-Str. Guitar

Steel-Str. Guitar

Steel-Str. Guitar

40

Clarinet

Steel-Str. Guitar

Steel-Str. Guitar

Steel-Str. Guitar

Steel-Str. Guitar

Steel-Str. Guitar

Steel-Str. Guitar

Steel-Str. Guitar

Steel-Str. Guitar

43

Clarinet

Steel-Str. Guitar

Steel-Str. Guitar

Steel-Str. Guitar

Steel-Str. Guitar

Steel-Str. Guitar

Steel-Str. Guitar

46

Clarinet

Steel-Str. Guitar

Steel-Str. Guitar

Steel-Str. Guitar

Steel-Str. Guitar

49

Clarinet

Steel-Str. Guitar

Steel-Str. Guitar

Steel-Str. Guitar

Steel-Str. Guitar

52

Clarinet

Steel-Str. Guitar

Steel-Str. Guitar

Steel-Str. Guitar

Steel-Str. Guitar

Steel-Str. Guitar

Steel-Str. Guitar

Steel-Str. Guitar

Steel-Str. Guitar

55

Clarinet

Steel-Str. Guitar

Steel-Str. Guitar

Steel-Str. Guitar

Steel-Str. Guitar

Steel-Str. Guitar

Steel-Str. Guitar

57

Clarinet

Steel-Str. Guitar

Steel-Str. Guitar

Steel-Str. Guitar

Steel-Str. Guitar

Steel-Str. Guitar

Steel-Str. Guitar

Steel-Str. Guitar

Steel-Str. Guitar

Steel-Str. Guitar

Steel-Str. Guitar

Clarinet

Beatles - Blackbird

♩ = 96,000000

6

12

17

22

31

35

40

2

6

3

47

51

55

57

♩ = 96,000000

4

7

10

13

16

19

22

25

28

♩ = 96,000000

7

13

19

25

31

37

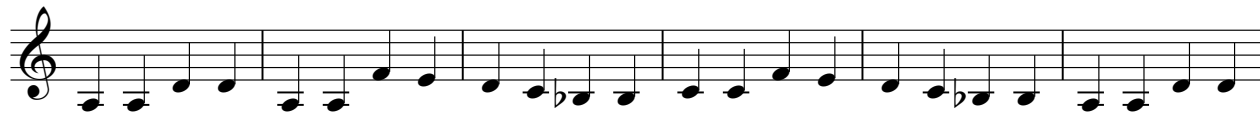

43

49

54

♩ = 96,000000

4

7

10

13

16

19

22

25

28

♩ = 96,000000

6

9

16

20

24

28

31

37

41

44

6

52

55

57

♩ = 96,000000

6

9

16

20

24

28

31

37

41

44

6

52

55

57

Steel-Str. Guitar

Beatles - Blackbird

♩ = 96,000000

19

31

43

Steel-Str. Guitar

Beatles - Blackbird

♩ = 96,000000

8 8

19

3 6

31

7 3

43

11 3

Steel-Str. Guitar

Beatles - Blackbird

♩ = 96,000000

**57**

Steel-Str. Guitar

Beatles - Blackbird

♩ = 96,000000

**57**
