

Beatles - Boys

♩ = 142,000076

♩ = 142,000076

5

Organ 3 (Rock)
Std Drums
Muted Gtr (Lead Db)
Muted Gtr
Jazz Gtr
Fretless E. Bass

9

Organ 3 (Rock)
Std Drums
Muted Gtr
Jazz Gtr
Fretless E. Bass
Aah 1
Aah 2
Ooh 1
Ooh 2

13

Organ 3 (Rock)

Std Drums

Muted Gtr

Jazz Gtr

Fretless E.Bass

Aah 1

Aah 2

Ooh 1

Ooh 2

17

Organ 3 (Rock)

Std Drums

Muted Gtr

Jazz Gtr

Fretless E. Bass

Aah 1

Aah 2

Ooh 1

Ooh 2

21 5

Organ 3 (Rock)

Std Drums

Muted Gtr

Jazz Gtr

Fretless E.Bass

Aah 1

Aah 2

Ooh 1

Ooh 2

25

Organ 3 (Rock)

Std Drums

Muted Gtr

Jazz Gtr

Fretless E. Bass

Aah 1

Aah 2

Ooh 1

Ooh 2

28 7

Organ 3 (Rock)

Std Drums

Muted Gtr

Jazz Gtr

Fretless E.Bass

Aah 1

Aah 2

Ooh 1

Ooh 2

31

Organ 3 (Rock)

Std Drums

Muted Gtr

Jazz Gtr

Fretless E.Bass

Ooh 1

Ooh 2

35

Organ 3 (Rock)

Std Drums

Muted Gtr

Jazz Gtr

Fretless E. Bass

Ooh 1

Ooh 2

39

Organ 3 (Rock)

Std Drums

Muted Gtr

Jazz Gtr

Fretless E. Bass

Ooh 1

Ooh 2

42

Std Drums

Muted Gtr (Lead Dbl)

Muted Gtr

Jazz Gtr

Fretless E.Bass

45

Std Drums

Muted Gtr (Lead Dbl)

Muted Gtr

Jazz Gtr

Fretless E.Bass

48

Std Drums

Muted Gtr (Lead Dbl)

Muted Gtr

Jazz Gtr

Fretless E.Bass

51

Std Drums

Muted Gtr (Lead Dbl)

Muted Gtr

Jazz Gtr

Fretless E. Bass

54

Organ 3 (Rock)

Std Drums

Muted Gtr (Lead Dbl)

Muted Gtr

Jazz Gtr

Fretless E. Bass

58 11

Organ 3 (Rock)

Std Drums

Muted Gtr

Jazz Gtr

Fretless E.Bass

Aah 1

Aah 2

Ooh 1

Ooh 2

61

Organ 3 (Rock)

Std Drums

Muted Gtr

Jazz Gtr

Fretless E.Bass

Aah 1

Aah 2

Ooh 1

Ooh 2

64 13

Organ 3 (Rock)

Std Drums

Muted Gtr

Jazz Gtr

Fretless E.Bass

Aah 1

Aah 2

Ooh 1

Ooh 2

67

Organ 3 (Rock)

Std Drums

Muted Gtr

Jazz Gtr

Fretless E.Bass

Ooh 1

Ooh 2

71

Organ 3 (Rock)

Std Drums

Muted Gtr

Jazz Gtr

Fretless E. Bass

Ooh 1

Ooh 2

75

Organ 3 (Rock)

Std Drums

Muted Gtr

Jazz Gtr

Fretless E. Bass

Ooh 1

Ooh 2

79

Organ 3 (Rock)

Std Drums

Muted Gtr (Lead Db)

Muted Gtr

Jazz Gtr

Fretless E. Bass

Ooh 1

Ooh 2

83

Organ 3 (Rock)

Std Drums

Muted Gtr (Lead Db)

Muted Gtr

Jazz Gtr

Fretless E. Bass

Ooh 1

Ooh 2

87

Organ 3 (Rock)

Std Drums

Muted Gtr

Jazz Gtr

Fretless E. Bass

Ooh 1

Ooh 2

91

Organ 3 (Rock)

Std Drums

Muted Gtr (Lead Db)

Muted Gtr

Jazz Gtr

Fretless E. Bass

Ooh 1

Ooh 2

95

Organ 3 (Rock)

Std Drums

Muted Gtr (Lead Dbl)

Muted Gtr

Jazz Gtr

Fretless E.Bass

Ooh 1

Ooh 2

99

Organ 3 (Rock)

Std Drums

Muted Gtr (Lead Dbl)

Muted Gtr

Jazz Gtr

Fretless E.Bass

Ooh 1

Ooh 2

Organ 3 (Rock)

Beatles - Boys

♩ = 142,000076
6

10

16

21

26

32

37

40

13

Std Drums

Beatles - Boys

♩ = 142,000076

V.S.

44

48

52

56

60

64

68

72

76

80

Std Drums

84

88

92

96

100

Muted Gtr (Lead Dbl) Beatles - Boys

♩ = 142,000076

2

7 35

44

48

51

54 24

82

87 4

95

98

Muted Gtr

Beatles - Boys

♩ = 142,000076

6

12

16

22

26

30

34

38

42

V.S.

88

92

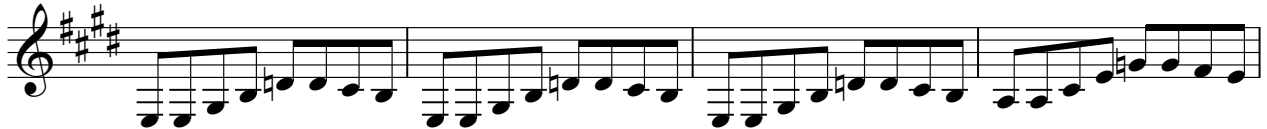

96

100

$\text{♩} = 142,000076$

2

7

14

18

25

29

35

41

45

49

52 

57 

62 

67 

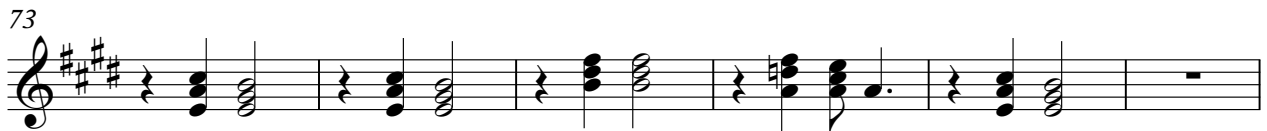
73 

79 

84 

90 

96 

99 

46

50

54

60

64

68

72

76

80

84

88

92

96

100

Aah 1

Beatles - Boys

♩ = 142,000076

10

15

5

24

29

29

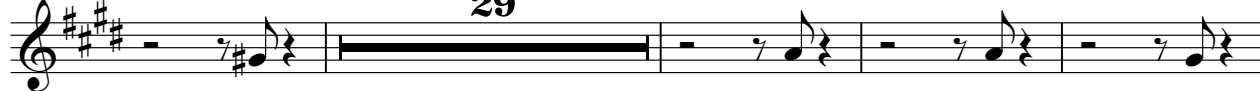

62

37

♩ = 142,000076

10

15

5

24

29

29

62

37

Beatles - Boys

Ooh 1

♩ = 142,000076

10

14

18

5

26

31

37

42

17

62

67

73

2

Ooh 1

79

85

91

97

Beatles - Boys

Ooh 2

♩ = 142,000076

10

14

18

5

26

31

37

42

17

62

67

73

2

Ooh 2

79

85

91

97

